

Bette Midler - Boogie Woogie Bugle Boy

♩ = 170,000092

Vocal trio

Bugle solo

Bass

Brass

Bugle solo

3

Bugle solo

Percussion

5

Percussion

Bass

Brass

9

12

Vocal trio

Percussion

Bass

Brass

15

Vocal trio

Percussion

Bass

Brass

18

Vocal trio

Percussion

Bass

Brass

21

Vocal trio

Percussion

Bass

Brass

24

Vocal trio

Percussion

Bass

Brass

27

Vocal trio

Percussion

Bass

Brass

30

Vocal trio

Percussion

Bass

Brass

33

Vocal trio

Percussion

Bass

Brass

36

Vocal trio

Percussion

Bass

Brass

39

Vocal trio

Percussion

Bass

Brass

42

Vocal trio

Percussion

Bass

Brass

$\text{♩} = 1171,000092$

45

Vocal trio

Percussion

Bass

Brass

48

Vocal trio

Percussion

Bass

Brass

51

Vocal trio

Percussion

Brass

54

Vocal trio

Percussion

Bass

Brass

57

Vocal trio

Percussion

Bass

Brass

60

Vocal trio

Percussion

Bass

63

Vocal trio

Percussion

Bass

65

Vocal trio

Percussion

Bass

Brass

68

Vocal trio

Percussion

Bass

Brass

71

Vocal trio

Percussion

Bass

74

Vocal trio

Bugle solo

Percussion

Bass

77

Bugle solo

Percussion

Bass

80

Bugle solo

Percussion

Bass

83

Bugle solo

Percussion

Bass

86

Vocal trio

Bugle solo

Percussion

Bass

Brass

Descant

89

Vocal trio

Percussion

Bass

Descant

92

Vocal trio

Percussion

Bass

Brass

Descant

95

Vocal trio

Percussion

Bass

Brass

Descant

98

Vocal trio

Percussion

Bass

Brass

Descant

101

Vocal trio

Percussion

Bass

Brass

Descant

104

Vocal trio

Percussion

Bass

Brass

Descant

107

Vocal trio

Percussion

Bass

Brass

110

Vocal trio

Percussion

Bass

Brass

Bette Midler - Boogie Woogie Bugle Boy

Vocal trio

♩ = 170,000092

13

17

21

25

29

33

37

41

45

49

V.S.

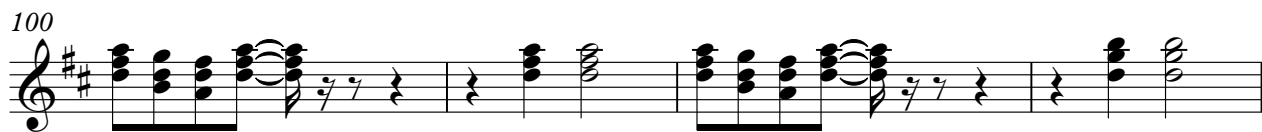
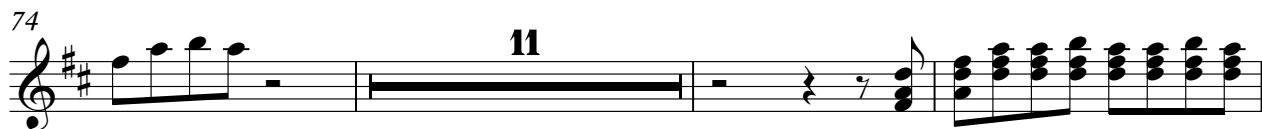

Vocal trio

104

108

Bette Midler - Boogie Woogie Bugle Boy

Bugle solo

$\text{♩} = 170,00092$

5 33

42 32 $\text{♩} = 1070000692$

77

82

85 26

Percussion

Bette Midler - Boogie Woogie Bugle Boy

♩ = 170,000092

6

11

15

21

27

33

39

♩ = 170,000092

45

49

2

54

59

65

71

77

83

89

95

100

105

Percussion

109

Bette Midler - Boogie Woogie Bugle Boy

Bass

♩ = 170,000092

8

12

16

20

24

28

32

36

40

♩ = 170,000092

44

V.S.

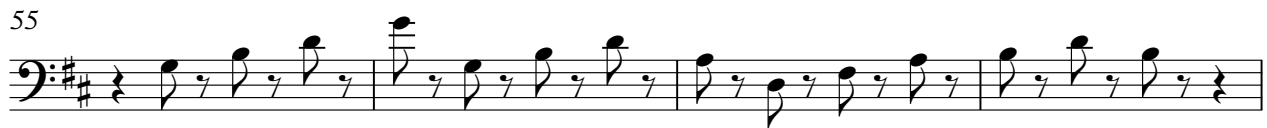

91

95

99

103

107

109

Bette Midler - Boogie Woogie Bugle Boy

Brass

♩ = 170,000092

10

14

23

28

37

43

49

54

♩ = 170,0000

65

2

71

17 3 2

95

100

105

3

110

Bette Midler - Boogie Woogie Bugle Boy

Descant

♩ = 170,000092 **41** **45** ♩ = 1171,0000092

88

93

98

103 **6**