

Genesis - No Son Of Mine

♩ = 104,000015

A tempo marking "♩ = 104,000015" is placed below the Pad 3 staff.

(C)1993 by Ediol
(C)1993 by Ediol

4

7

9

11

13

15

17

19

Hn.

Perc.

J. Gtr.

E. Gtr.

E. Gtr.

Syn. Voice

21

Hn.

Perc.

J. Gtr.

E. Gtr.

E. Gtr.

Syn. Voice

23

Hn.
Perc.
J. Gtr.
E. Gtr.
E. Gtr.
Syn. Voice

25

Hn.
Perc.
J. Gtr.
E. Gtr.
E. Gtr.
Syn. Voice

27

Hn.
Perc.
J. Gtr.
E. Gtr.
E. Gtr.
Syn. Voice

29

Hn.
Perc.
J. Gtr.
E. Gtr.
E. Gtr.
E. Bass
Syn. Voice

31

Hn.

Perc.

J. Gtr.

E. Bass

Syn. Voice

33

Hn.

Perc.

J. Gtr.

E. Bass

Syn. Voice

35

Hn.

Perc.

J. Gtr.

E. Bass

Syn. Voice

37

Hn.

Perc.

J. Gtr.

E. Bass

Syn. Voice

39

Hn.

Perc.

J. Gtr.

E. Bass

Syn. Voice

41

Hn.

Perc.

J. Gtr.

E. Bass

Syn. Voice

43

Hn.
Perc.
J. Gtr.
E. Bass
Syn. Voice

45

Hn.
Perc.
J. Gtr.
E. Bass
Syn. Voice
Tape Smp. Str

47

Hn.
Perc.
J. Gtr.
E. Bass
Syn. Voice
Tape Smp. Str

49

Hn.
Perc.
J. Gtr.
E. Bass
Syn. Voice
Tape Smp. Str

51

Hn.
Perc.
J. Gtr.
E. Bass
Syn. Voice
Tape Smp. Str

53

Hn.
Perc.
J. Gtr.
E. Bass
Syn. Voice
Tape Smp. Str

55

Hn.

Perc.

J. Gtr.

E. Gtr.

E. Bass

Syn. Voice

Tape Smp. Str

57

Hn.

Perc.

J. Gtr.

E. Gtr.

E. Gtr.

E. Bass

Syn. Voice

Tape Smp. Str

Pad 3

59

Hn.

Perc.

E. Gtr.

E. Bass

Pad 3

61

Hn.
Perc.
E. Gtr.
E. Bass
Pad 3

63

Hn.
Perc.
E. Gtr.
E. Bass
Pad 3

65

Hn.
Perc.
E. Gtr.
E. Bass
Pad 1
Pad 3

67

Perc.
E. Gtr.
E. Bass
Pad 1
Pad 3

69

71

73

Hn.
Perc.
E. Gtr.
E. Bass
Pad 1
Pad 3

75

Hn.
Perc.
E. Gtr.
E. Bass
Pad 3

77

Hn.
Perc.
E. Gtr.
E. Bass
Pad 3

79

Hn.
Perc.
E. Gtr.
E. Bass
Pad 3

81

83

85

87

89

Hn.
Perc.
J. Gtr.
E. Gtr.
E. Gtr.
E. Gtr.
E. Bass
Syn. Voice

91

Hn.
Perc.
J. Gtr.
E. Gtr.
E. Gtr.
E. Bass
Syn. Voice

93

Hn.
Perc.
J. Gtr.
E. Gtr.
E. Gtr.
E. Bass
Syn. Voice

95

Hn.
Perc.
J. Gtr.
E. Gtr.
E. Gtr.
E. Bass
Syn. Voice

97

Hn.
Perc.
J. Gtr.
E. Gtr.
E. Gtr.
E. Bass
Syn. Voice

99

Hn.
Perc.
J. Gtr.
E. Gtr.
E. Gtr.
E. Bass
Syn. Voice

101

Hn.
Perc.
J. Gtr.
E. Gtr.
E. Gtr.
E. Bass
Syn. Voice

103

Hn.
Perc.
J. Gtr.
E. Gtr.
E. Gtr.
E. Bass
Syn. Voice

105

Hn.

Perc.

J. Gtr.

E. Gtr.

E. Gtr.

E. Bass

Syn. Voice

Tape Smp. Str

107

Hn.

Perc.

J. Gtr.

E. Bass

Syn. Voice

Tape Smp. Str

109

Hn.
Perc.
J. Gtr.
E. Bass
Syn. Voice
Tape Smp. Str

111

Hn.
Perc.
J. Gtr.
E. Bass
Syn. Voice
Tape Smp. Str

113

Hn.
Perc.
J. Gtr.
E. Bass
Syn. Voice
Tape Smp. Str

115

Hn.
Perc.
J. Gtr.
E. Bass
Syn. Voice
Tape Smp. Str

117

Hn.
Perc.
J. Gtr.
E. Gtr.
E. Gtr.
E. Bass
Syn. Voice
Tape Smp. Str
Pad 3

119

Hn.
Perc.
E. Gtr.
E. Bass
Pad 3

121

Hn.
Perc.
E. Gtr.
E. Bass
Pad 3

123

Hn.
Perc.
E. Gtr.
E. Bass
Pad 3

125

Hn.
Perc.
E. Gtr.
E. Bass
Pad 1
Pad 3

127

Perc.
E. Gtr.
E. Bass
Pad 1
Pad 3

129

Perc.

E. Gtr.

E. Bass

Pad 1

Pad 3

131

Perc.

E. Gtr.

E. Bass

Pad 1

Pad 3

133

Hn.
Perc.
E. Gtr.
E. Bass
Pad 1
Pad 3

135

Hn.
Perc.
E. Gtr.
E. Bass
Pad 3

137

Hn.

Perc.

E. Gtr.

E. Bass

Pad 3

139

Hn.

Perc.

E. Gtr.

E. Bass

Pad 3

141

Hn.
Perc.
J. Gtr.
E. Gtr.
E. Bass
Pad 3

143

Perc.
J. Gtr.
E. Gtr.
E. Bass
Pad 3

145

147

149

151

152

154

156

157

159

161

Perc.

J. Gtr.

E. Gtr.

E. Bass

Pad 3

163

Horn in F

Genesis - No Son Of Mine

♩ = 104,000015

12

16

20

24

28

33

37

41

43

(C)1993 by Ediol
(C)1993 by Ediol

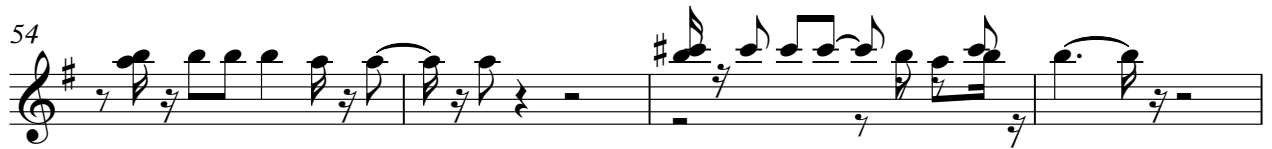

99

103

107

111

115

119

123

127

137

140

Percussion

Genesis - No Son Of Mine

♩ = 104,000015

5

8

11

14

17

20

23

26

29

(C)1993 by Ediol
(C)1993 by Ediol

V.S.

32

34

36

38

40

42

44

46

49

52

55

57

59

62

65

67

70

73

75

78

Percussion

81

83

86

89

92

95

98

101

104

106

109

112

115

117

119

122

125

127

130

133

135

138

141

143

146

149

151

153

155

157

Percussion

159

162

45

47

49

51

53

55

57

24

82

84

86

88

90

92

94

96

98

100

102

104

106

108

110

112

114

116

117

162

163

Electric Guitar

Genesis - No Son Of Mine

♩ = 104,000015

5

13

21

29

28

61

67

74

82

90

97

(C)1993 by Ediroi
(C)1993 by Ediroi

104

12

121

127

134

142

151

158

♩ = 104,000015

55 30

88

27

117

46

(C)1993 by Ediol
(C)1993 by Ediol

Electric Guitar

Genesis - No Son Of Mine

♩ = 104,000015

5

12

20

28

53

86

94

101

59

(C)1993 by Ediol
(C)1993 by Ediol

5-string Electric Bass

Genesis - No Son Of Mine

♩ = 104,000015

29

31

33

35

37

39

41

43

45

47

(C)1993 by Ediroi
(C)1993 by Ediroi

V.S.

50

53

55

57

59

62

64

66

68

70

73

75

77

79

81

83

85

87

89

91

V.S.

93

95

97

99

101

103

105

107

110

113

115

117

119

122

124

126

128

130

133

135

V.S.

137

139

141

144

147

149

151

154

156

158

161

163

Synth Voice

Genesis - No Son Of Mine

♩ = 104,000015

5

13

22

31

40

48

54

24

(C)1993 by Ediroi
(C)1993 by Ediroi

82

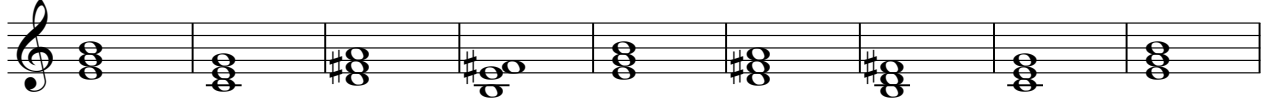

91

100

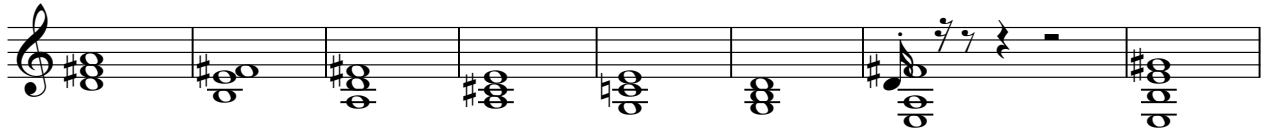

108

115

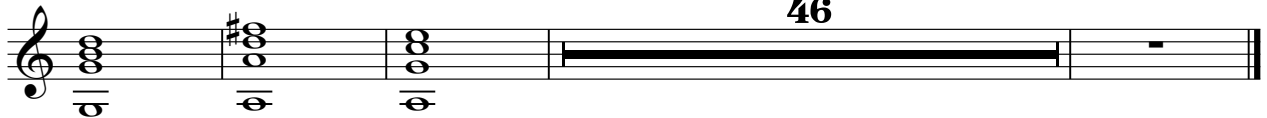

Genesis - No Son Of Mine
Tape Sampler Keyboard [Strings]

♩ = 104,000015

45

52

58

48

112

117

46

(C)1993 by Ediol
(C)1993 by Ediol

Pad 3 (Polysynth)

Genesis - No Son Of Mine

♩ = 104,000015

57

62

69

76

82

36

123

130

137

145

154

(C)1993 by Ediroi
(C)1993 by Ediroi

V.S.

2

Pad 3 (Polysynth)

160

