

Billy Dean - If There Hadn't Been You

♩ = 89,999954

Vocals

Piano

Piano

Bass

6

Vocals

Drums

Piano

Piano

Bass

10

Vocals
Drums
Piano
Piano
Bass

14

Vocals
Drums
Piano
Acoustic Guitar
Bass

17

Vocals
Drums
Piano
Piano
Acoustic Guitar
Bass

20

Vocals
Drums
Piano
Acoustic Guitar
Jazz Guitar
Jazz Guitar
Nylon Guitar
Bass

23

Vocals
Drums
Piano
Acoustic Guitar
Jazz Guitar
Jazz Guitar
Nylon Guitar
Bass

26

Vocals
Drums
Piano
Acoustic Guitar
Jazz Guitar
Jazz Guitar
Nylon Guitar
Bass

29

31

34

Vocals

Drums

Piano

Piano

Acoustic Guitar

Jazz Guitar

Nylon Guitar

Bass

36

Vocals

Drums

Piano

Piano

Acoustic Guitar

Jazz Guitar

Nylon Guitar

Bass

39

Vocals

Drums

Piano

Piano

Acoustic Guitar

Jazz Guitar

Nylon Guitar

Bass

41

Vocals

Drums

Piano

Piano

Acoustic Guitar

Jazz Guitar

Nylon Guitar

Bass

43

Vocals
Drums
Piano
Acoustic Guitar
Jazz Guitar
Nylon Guitar
Bass

45

Vocals
Drums
Piano
Piano
Acoustic Guitar
Jazz Guitar
Nylon Guitar
Bass

47

Vocals

Drums

Piano

Acoustic Guitar

Jazz Guitar

Nylon Guitar

Bass

50

Vocals

Drums

Piano

Acoustic Guitar

Jazz Guitar

Jazz Guitar

Nylon Guitar

Bass

Strings 1

55

Vocals

Drums

Piano

Acoustic Guitar

Jazz Guitar

Jazz Guitar

Nylon Guitar

Bass

Strings 1

57

Vocals
Drums
Piano
Acoustic Guitar
Jazz Guitar
Jazz Guitar
Nylon Guitar
Bass
Strings 1

60

Vocals
Drums
Piano
Acoustic Guitar
Jazz Guitar
Jazz Guitar
Nylon Guitar
Bass
Strings 1

63 3

Vocals

Drums

Piano

Acoustic Guitar

Jazz Guitar

Jazz Guitar

Nylon Guitar

Bass

Strings 1

66

Vocals

Drums

Piano

Acoustic Guitar

Jazz Guitar

Jazz Guitar

Nylon Guitar

Bass

Strings 1

69

Vocals

Drums

Piano

Piano

Acoustic Guitar

Jazz Guitar

Jazz Guitar

Nylon Guitar

Bass

Strings 1

71

Drums

Piano

Piano

Acoustic Guitar

Jazz Guitar

Jazz Guitar

Bass

Strings 1

Billy Dean - If There Hadn't Been You

Vocals

♩ = 89,999954

4

9

14

18

23

27

33

38

43

46

2

49

53

58

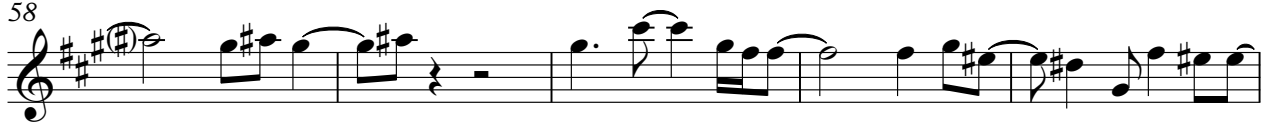

63

67

Billy Dean - If There Hadn't Been You

Drums

♩ = 89,999954

5

11

18

23

27

33

37

41

45

49

V.S.

Drums

53

57

61

65

68

Piano

Billy Dean - If There Hadn't Been You

♩ = 89,999954

7

13

30

35

41

57

62

67

70

Billy Dean - If There Hadn't Been You

Piano

♩ = 89,999954

42

47

51

57

Billy Dean - If There Hadn't Been You

Acoustic Guitar

♩ = 89,999954

13

16

19

23

26

29

32

35

38

40

V.S.

42

45

48

51

54

57

60

63

66

69

♩ = 89,999954

21

27

31

37

43

49

55

60

65

69

♩ = 89,999954

21

26

50

55

60

65

69

♩ = 89,999954

21

25

29

32

35

37

40

43

46

49

V.S.

53

57

61

65

68

Billy Dean - If There Hadn't Been You

Bass

♩ = 89,999954

Bass staff 2: Measures 9-14. Measure 9 starts with a triplet of eighth notes: G3, A3, B3. Measure 10: C4 (quarter), D4 (quarter), E4 (quarter), F4 (quarter). Measure 11: G4 (quarter), A4 (quarter), B4 (quarter), C5 (quarter). Measure 12: D5 (quarter), E5 (quarter), F5 (quarter), G5 (quarter). Measure 13: F5 (quarter), E5 (quarter), D5 (quarter), C5 (quarter). Measure 14: B4 (quarter), A4 (quarter), G4 (quarter), F4 (quarter).

Bass staff 3: Measures 15-21. Measure 15: G3 (half), A3 (half), B3 (half), C4 (half). Measure 16: D4 (half), E4 (half), F4 (half), G4 (half). Measure 17: A4 (half), B4 (half), C5 (half), D5 (half). Measure 18: E5 (half), F5 (half), G5 (half), A5 (half). Measure 19: B5 (half), C6 (half), D6 (half), E6 (half). Measure 20: F6 (half), G6 (half), A6 (half), B6 (half). Measure 21: C7 (half), D7 (half), E7 (half), F7 (half).

Bass staff 4: Measures 22-25. Measure 22: G3 (half), A3 (half), B3 (half), C4 (half). Measure 23: D4 (half), E4 (half), F4 (half), G4 (half). Measure 24: A4 (half), B4 (half), C5 (half), D5 (half). Measure 25: E5 (half), F5 (half), G5 (half), A5 (half).

Bass staff 5: Measures 26-31. Measure 26: G3 (half), A3 (half), B3 (half), C4 (half). Measure 27: D4 (half), E4 (half), F4 (half), G4 (half). Measure 28: A4 (half), B4 (half), C5 (half), D5 (half). Measure 29: E5 (half), F5 (half), G5 (half), A5 (half). Measure 30: B5 (half), C6 (half), D6 (half), E6 (half). Measure 31: F6 (half), G6 (half), A6 (half), B6 (half).

Bass staff 6: Measures 32-37. Measure 32: G3 (half), A3 (half), B3 (half), C4 (half). Measure 33: D4 (half), E4 (half), F4 (half), G4 (half). Measure 34: A4 (half), B4 (half), C5 (half), D5 (half). Measure 35: E5 (half), F5 (half), G5 (half), A5 (half). Measure 36: B5 (half), C6 (half), D6 (half), E6 (half). Measure 37: F6 (half), G6 (half), A6 (half), B6 (half).

Bass staff 7: Measures 38-42. Measure 38: G3 (half), A3 (half), B3 (half), C4 (half). Measure 39: D4 (half), E4 (half), F4 (half), G4 (half). Measure 40: A4 (half), B4 (half), C5 (half), D5 (half). Measure 41: E5 (half), F5 (half), G5 (half), A5 (half). Measure 42: B5 (half), C6 (half), D6 (half), E6 (half).

Bass staff 8: Measures 43-48. Measure 43: G3 (half), A3 (half), B3 (half), C4 (half). Measure 44: D4 (half), E4 (half), F4 (half), G4 (half). Measure 45: A4 (half), B4 (half), C5 (half), D5 (half). Measure 46: E5 (half), F5 (half), G5 (half), A5 (half). Measure 47: B5 (half), C6 (half), D6 (half), E6 (half). Measure 48: F6 (half), G6 (half), A6 (half), B6 (half).

Bass staff 9: Measures 49-53. Measure 49: G3 (half), A3 (half), B3 (half), C4 (half). Measure 50: D4 (half), E4 (half), F4 (half), G4 (half). Measure 51: A4 (half), B4 (half), C5 (half), D5 (half). Measure 52: E5 (half), F5 (half), G5 (half), A5 (half). Measure 53: B5 (half), C6 (half), D6 (half), E6 (half).

Bass staff 10: Measures 54-58. Measure 54: G3 (half), A3 (half), B3 (half), C4 (half). Measure 55: D4 (half), E4 (half), F4 (half), G4 (half). Measure 56: A4 (half), B4 (half), C5 (half), D5 (half). Measure 57: E5 (half), F5 (half), G5 (half), A5 (half). Measure 58: B5 (half), C6 (half), D6 (half), E6 (half).

V.S.

2

Bass

59

64

68

Strings 1

Billy Dean - If There Hadn't Been You

♩ = 89,999954

49

54

61

67