

5

Perc.

J. Gtr.  
TAB  
0 0 0 1 1 0 1 0 0 1 0 0 1 0 0 0 1 0 0

E. Gtr.  
TAB  
8 . 5 5 5 5 5 5 5

E. Bass

Perc. Organ

FM

7

Perc.

J. Gtr.  
TAB  
0 0 0 1 1 0 1 0 1 1 0 0 1 0 0 0 1 0 0

E. Gtr.  
TAB  
5 5 5 5 8 8 .

E. Bass

Perc. Organ

FM

18.4"  
10.1,00  
VERSE

9

Perc.

Vib.

J. Gtr.  
T  
A  
B

E. Gtr.  
T  
A  
B

E. Bass

Perc. Organ

FM

12

Perc.

Vib.

J. Gtr.  
T  
A  
B

E. Bass

FM

15

Perc.

Vib.

J. Gtr.  
T  
A  
B

E. Gtr.  
T  
A  
B

E. Bass

FM

18

Perc.

Vib.

J. Gtr.  
T  
A  
B

E. Gtr.  
T  
A  
B

E. Bass

FM

21

Perc.

Vib.

J. Gtr.

E. Bass

FM

51.2"  
26.1,00  
CHORUS

24

Perc.

Vib.

J. Gtr.

E. Gtr.

E. Bass

Perc. Organ

FM

27

Perc.

Vib.

J. Gtr.  
TAB

E. Gtr.  
TAB

E. Bass

Perc. Organ

FM

29

Perc.

Vib.

J. Gtr.  
TAB

E. Gtr.  
TAB

E. Bass

FM

31

Perc.

Vib.

J. Gtr.

E. Gtr.

E. Bass

FM

33

Perc.

Vib.

J. Gtr.

E. Gtr.

E. Bass

Perc. Organ

FM

36

Perc.

Vib.

J. Gtr.

E. Gtr.

E. Bass

Perc. Organ

FM

38

Perc.

Vib.

J. Gtr.

E. Gtr.

E. Bass

Perc. Organ

FM

46

Perc.

J. Gtr.  
TAB  
1 0 1 0 0 0 0 0 1 1

E. Gtr.  
TAB  
8 3 3 1 3 1

E. Bass

Perc. Organ

FM

48

Perc.

J. Gtr.  
TAB  
0 5 5 5 5 5 5 5 0 0 0 0

E. Gtr.  
TAB  
3 3 3 3 5 3

E. Bass

Perc. Organ

FM

50

Perc.

Vib.

J. Gtr.  
T A B

E. Gtr.  
T A B

E. Bass

Perc. Organ

FM

1'44.6"  
52.1,00  
VERSE

52

Perc.

Vib.

J. Gtr.  
T A B

E. Bass

Perc. Organ

FM

55

Perc.

Vib.

J. Gtr.

E. Bass

Perc. Organ

FM

58

Perc.

Vib.

J. Gtr.

E. Gtr.

E. Bass

Perc. Organ

FM

61

Perc.

Vib.

J. Gtr.

E. Gtr.

E. Bass

Perc. Organ

FM

64

Perc.

Vib.

J. Gtr.

E. Gtr.

E. Bass

FM

2'17.4"  
68.1,00  
CHORUS

67

Perc.

Vib.

J. Gtr.

E. Gtr.

E. Bass

Perc. Organ

FM

- Perc.**: A drum set part with a consistent rhythmic pattern of eighth notes and rests.
- Vib.**: Vibraphone part with a melodic line consisting of eighth and quarter notes, some with grace notes.
- J. Gtr.**: Jazz guitar part with a fretboard diagram. The fret numbers are: 0 0 | 1 1 | 3 3 3 3 3 3 | 1 1 1 0 0 | 1 1 1 0 0 | 5 5.
- E. Gtr.**: Electric guitar part with a simple rhythmic accompaniment of eighth notes.
- E. Bass**: Electric bass part with a steady eighth-note bass line.
- Perc. Organ**: Percussion organ part with block chords and some melodic movement.
- FM**: Fretless bass or similar instrument part with complex chordal textures and some melodic lines.

74

Perc. 

Vib. 

J. Gtr. 

T	3	3	3	3	3	3	3	3	3	1	1	1	1	1	1
A	2	2	0	0	0	2	2	2	2	3	3	3	3	3	3
B	3	3	3	3	3	3	3	3	3	3	3	3	3	3	3
	3	3	3	3	3	3	3	3	3						

E. Gtr. 

T	4	4	4	4	4	4	4	4	11	10					
A	3	3	3	3	3	3	3	3	11	11					
B									12	10					
											1		3	3	3

E. Bass 

Perc. Organ 

FM 

81

Perc.

Vib.

J. Gtr.

E. Gtr.

E. Bass

FM

83

Perc.

Vib.

J. Gtr.

E. Gtr.

E. Bass

Perc. Organ

FM

86

Perc.

Vib.

J. Gtr.

E. Gtr.

E. Bass

Perc. Organ

FM

88

Perc.

Vib.

J. Gtr.

E. Gtr.

E. Bass

FM

90

Perc. 

Vib. 

J. Gtr. 

T	3	3	3	3	3	3	3	3	3	1	1	1	1	1	1
A	2	2	0	0	0	2	2	2	2	3	3	3	3	3	3
B	3	3	3	3	3	3	3	3	3	3	3	3	3	3	3
	3	3	3	3	3	3	3	3	3						

E. Gtr. 

T	4	4	4	4	4	4	4	4	11	10					
A	3	3	3	3	3	3	3	3	11	11					
B									12	10					
											1		3	3	3

E. Bass 

Perc. Organ 

FM 

93

Perc.

Vib.

J. Gtr.

E. Gtr.

E. Bass

Perc. Organ

FM

95

Perc.

Vib.

J. Gtr.

E. Gtr.

E. Bass

FM

97

Perc.

Vib.

J. Gtr.

E. Gtr.

E. Bass

FM

98

Perc.

Vib.

J. Gtr.

E. Gtr.

E. Bass

Perc. Organ

FM

Billy Dean - Trying To Hide A Fire In The Dark

Percussion

♩ = 117,999901

4

6

8

11

15

19

23

27

31

V.S.

Percussion

35

39

43

46

48

50

53

57

61

65

Percussion

69

73

77

81

85

89

93

97

Vibraphone

Billy Dean - Trying To Hide A Fire In The Dark

♩ = 117,999901

8

12

16

20

25

29

33

37

40

8

51

55

59

63

68

72

76

80

84

88

92

96

# Billy Dean - Trying To Hide A Fire In The Dark

## Jazz Guitar

♩ = 117,999901

5

9

12

15

18

21

24

28

31

V.S.

2  
34

Jazz Guitar

T	1	1	1	1	1	1	1	1	1	0	0	1	1	1	1	1	1
A	3	3	3	3	3	3	3	1	1	1	3	3	3	3	3	3	
B	3	2	2	2	2	3	3	2	0	0	0	3	2	3	3	2	3

37

T	1	1	1	1	1	3	3	3	3	3	1	1	1	1	1	1	0
A	3	3	3	3	3	5	5	5	5	5	1	1	1	1	1	1	1
B	3	2	3	3	3	3	3	3	3	3	1	1	1	1	1	1	1

40

T	3	3	3	3	3	3	3	3	3	3	3	3	3	3	3	3
A	2	2	0	0	0	2	2	3	3	3	5	1	0	3	3	1
B	3	3	3	3	3	3	3	3	3	3	1	1	1	1	1	3

44

T	0	0	0	0	0	0	0	0	0	0	0	0	0	0	0	0
A	1	1	1	1	0	1	1	1	1	1	0	0	0	0	1	1
B	0	0	0	0	0	0	0	0	0	1	0	1	0	1	0	0

48

T	0	0	0	0	0	0	0	0	0	0	0	0	0	0	0	0
A	1	1	0	0	1	0	0	0	1	1	1	1	1	1	0	0
B	0	0	0	0	0	0	0	0	0	0	0	0	1	1	1	1

51

T	0	0	0	0	0	0	0	0	0	0	0	0	0	0	0	0
A	1	1	1	1	1	1	0	0	1	1	1	1	1	1	0	0
B	1	1	1	1	1	1	0	0	0	0	0	0	0	0	0	0

54

T	0	0	0	0	0	0	0	0	0	0	0	0	0	0	0	0
A	1	1	1	1	1	1	0	1	0	1	0	1	0	1	1	1
B	0	0	0	0	0	0	0	0	0	0	0	0	0	0	0	0

57

T	0	0	0	0	0	0	0	0	0	0	0	0	0	0	0	0
A	0	1	1	0	0	1	0	0	0	1	0	0	0	1	1	1
B	5	0	0	0	0	0	0	0	0	0	0	0	0	0	0	0

60

T	0	0	0	0	0	0	0	0	0	0	0	3	3	3	3	3
A	1	1	1	1	1	1	3	1	1	1	1	0	3	3	3	3
B	0	0	0	0	0	0	3	0	0	0	0	8	3	2	5	3

63

T	3	3	3	3	3	0	0	1	0	0	0	1	0	1	0	3
A	3	3	3	3	3	0	0	0	0	0	0	1	0	0	0	0
B	5	3	5	5	5	1	1	1	1	1	1	1	1	1	1	3

66

Tablature for measure 66. Treble (T), Middle (A), and Bass (B) staves. Includes fret numbers (0, 1, 2, 3, 5) and rhythmic notation (triplets).

70

Tablature for measure 70. Treble (T), Middle (A), and Bass (B) staves. Includes fret numbers (1, 2, 3, 5) and rhythmic notation (triplets).

73

Tablature for measure 73. Treble (T), Middle (A), and Bass (B) staves. Includes fret numbers (1, 2, 3) and rhythmic notation (triplets).

76

Tablature for measure 76. Treble (T), Middle (A), and Bass (B) staves. Includes fret numbers (1, 2, 3) and rhythmic notation (triplets).

79

Tablature for measure 79. Treble (T), Middle (A), and Bass (B) staves. Includes fret numbers (1, 2, 3, 5) and rhythmic notation (triplets).

82

Tablature for measure 82. Treble (T), Middle (A), and Bass (B) staves. Includes fret numbers (2, 3, 5) and rhythmic notation (triplets).

85

Tablature for measure 85. Treble (T), Middle (A), and Bass (B) staves. Includes fret numbers (1, 2, 3, 5) and rhythmic notation (triplets).

88

Tablature for measure 88. Treble (T), Middle (A), and Bass (B) staves. Includes fret numbers (3, 5) and rhythmic notation (triplets).

91

Tablature for measure 91. Treble (T), Middle (A), and Bass (B) staves. Includes fret numbers (0, 1, 2, 3) and rhythmic notation (triplets).

94

Tablature for measure 94. Treble (T), Middle (A), and Bass (B) staves. Includes fret numbers (1, 2, 3, 5) and rhythmic notation (triplets).

V.S.

4  
97

# Jazz Guitar

String	Measure 4	Measure 97
T	1 1 1 1 1	3 3 3 3 3 3 3 3 3 3
A		2 2 0 0 0 2 2 3
B	1 1 1	3 3 3 3 3 3 3 3 3

Billy Dean - Trying To Hide A Fire In The Dark

7-string Electric Guitar

$\text{♩} = 117,999901$

7

19

27

30

33

37

40

46

50

4

T						
A					0	
B	5	1 3	3	3	3	0 3 1 3 3

68

T						
A		3 3	3	3 3	3 3	3 3
B	1	1	1	1 1 1	1 1	1 1 1 3 0 1

72

T	4	4 3	4	4 4	4 3 1	4 4 4 4 4 4
A	3	3	3	3 3	3 3 1 3	3 3 3 3 3 3
B	1	1	1	1	1	

75

T	4	4	4	11 10		
A	3	3	3	11 11		
B				12 10	3 3 3	3 3 3 3
					1 1 1 1	1 1

79

T				4	4 3	4	4 4	4 3 1	3
A	3	3		3	3	3	3 3	3	3
B	1	1	1 3	0 1	1	1	1	1	

82

T	4	4	4	4	4	4	4	4	11 10		
A	3	3	3	3	3	3	3	3	11 11		
B									12 10	3 3	3
										1	1

85

T											
A		3	3		3 3	3 3	3 3	3 3			
B	1	1	1	1	1	1	1	1	1 1 1 3	0 1	

88

T	4	4 3	4	4 4	4 3 1	4 4 4 4 4 4
A	3	3	3	3 3	3 3 1 3	3 3 3 3 3 3
B	1	1	1	1	1	

91

T	4	4	4	11 10		
A	3	3	3	11 11		
B				12 10	3 3 3	3 3 3 3
					1 1 1 1	1 1

95

T				4	4 3	4	4 4	4 3 1	3
A	3	3		3	3	3	3 3	3	3
B	1	1	1 3	0 1	1	1	1	1	

T	4	4	4	4	4	4	4	4	4	11	10	8
A	3	3	3	3	3	3	3	3	3	11	11	10
B										12	10	10

Billy Dean - Trying To Hide A Fire In The Dark

5-string Electric Bass

♩ = 117,999901

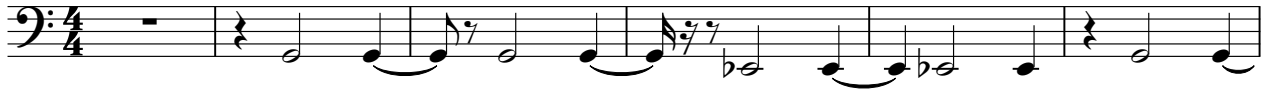

7

12

16

20

25

29

33

37

41

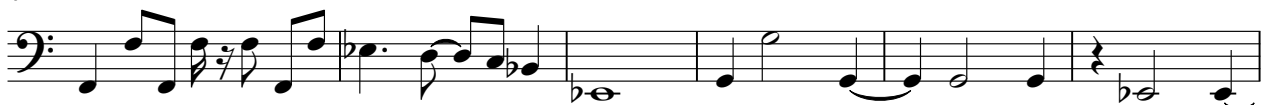

V.S.

47

52

56

60

65

69

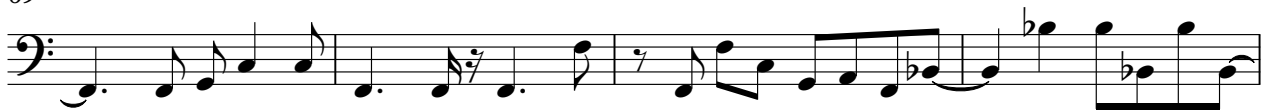

73

77

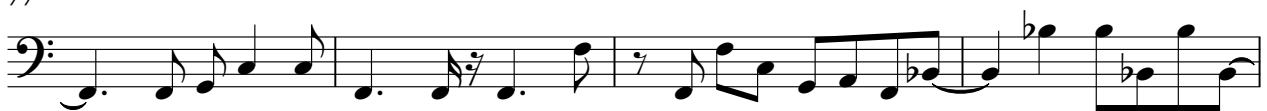

81

85

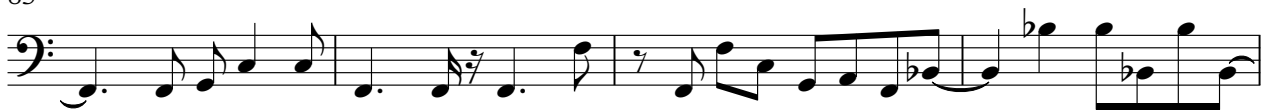

89

93

97

Percussive Organ

Billy Dean - Trying To Hide A Fire In The Dark

♩ = 117,999901

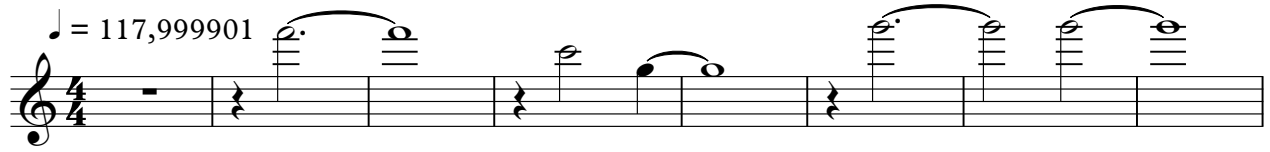

9

29

40

47

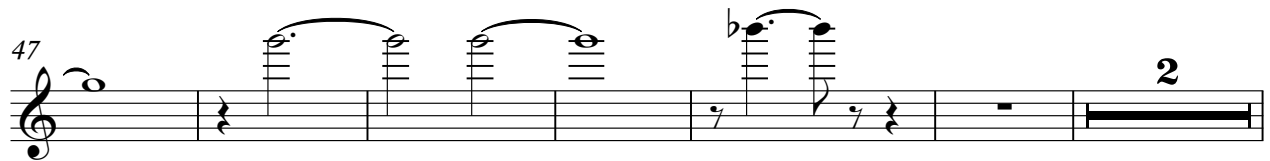

55

62

71

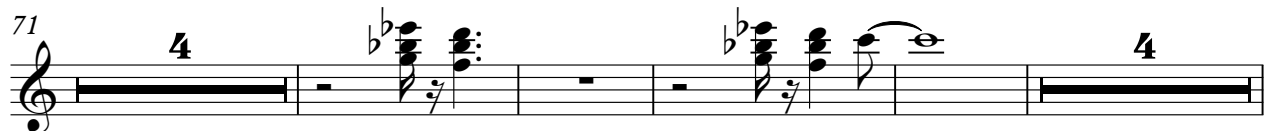

2

### Percussive Organ

83

4

92

4

♩ = 117,999901

7

12

16

20

26

30

34

38

41

46

52

57

62

68

72

76

80

84

88

92

96

98
