

2

7

Perc.

J. Gtr.

J. Gtr.

J. Gtr.

E. Bass

Solo

9

Pan.

Perc.

J. Gtr.

J. Gtr.

J. Gtr.

E. Bass

Solo

11

14

17

Pan.

Perc.

J. Gtr.

J. Gtr.

J. Gtr.

E. Bass

Solo

20

Pan.

Perc.

J. Gtr.

J. Gtr.

J. Gtr.

E. Bass

Solo

23

Pan. Perc. J. Gtr. J. Gtr. J. Gtr. E. Bass Solo

26

Pan. Perc. J. Gtr. J. Gtr. J. Gtr. E. Bass FX 5 Solo

29

Pan.

Perc.

J. Gtr.

J. Gtr.

J. Gtr.

E. Bass

FX 5

Solo

32

Pan.

Perc.

J. Gtr.

J. Gtr.

J. Gtr.

E. Bass

Solo

35

Pan.

Perc.

J. Gtr.

J. Gtr.

J. Gtr.

E. Bass

Solo

38

Pan.

Perc.

J. Gtr.

J. Gtr.

J. Gtr.

E. Bass

FX 5

Solo

40

42

44

Pan.

Perc.

J. Gtr.

E. Bass

FX 5

Solo

47

Pan.

Perc.

J. Gtr.

E. Bass

FX 5

Solo

49

51

54

Pan. Perc. J. Gtr. E. Bass FX 5 Solo

57

Pan. Perc. J. Gtr. J. Gtr. J. Gtr. E. Bass Solo

59

Pan.  
Perc.  
J. Gtr.  
J. Gtr.  
J. Gtr.  
E. Bass  
FX 5  
Solo

62

Pan.  
Perc.  
J. Gtr.  
J. Gtr.  
J. Gtr.  
E. Bass  
Solo

65

Pan. Perc. J. Gtr. J. Gtr. J. Gtr. E. Bass Solo

68

Pan. Perc. J. Gtr. J. Gtr. J. Gtr. E. Bass Solo

70

72

74

76

- Pan.**: Empty staff.
- FX 5**: Empty staff.

# Billy Jo Spears - If You Want Me

Panpipes

♩ = 132,000137

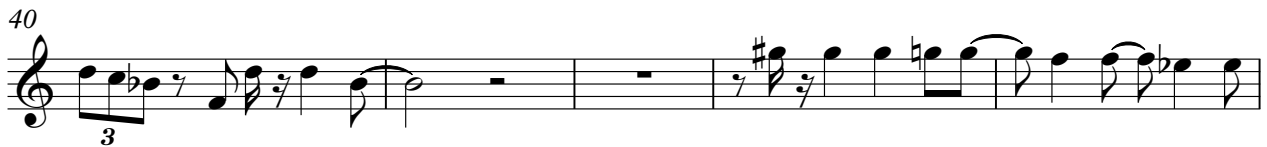
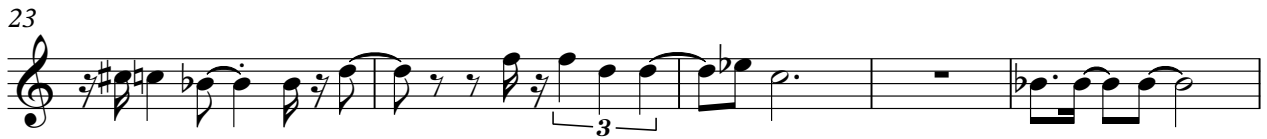

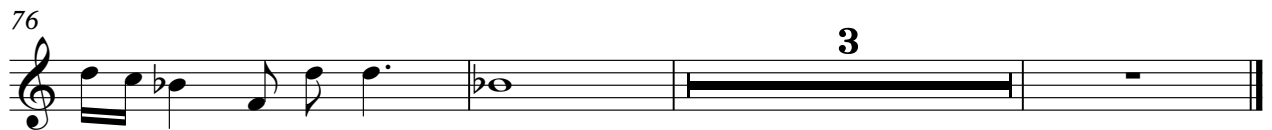
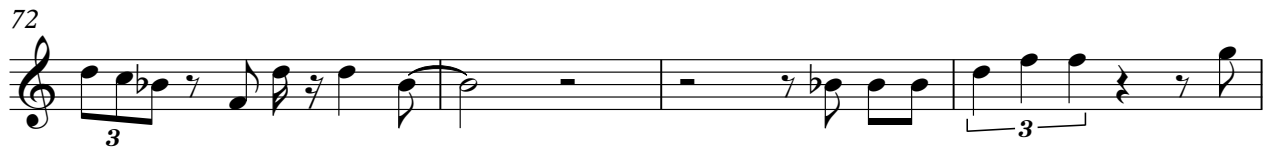

# Billy Jo Spears - If You Want Me

## Percussion

♩ = 132,000137  
2

5

7

9

12

15

18

21

24

27

V.S.

30

33

36

39

42

44

46

48

50

52

Percussion

54

56

58

61

64

67

70

73

75

78

Jazz Guitar Billy Jo Spears - If You Want Me

♩ = 132,000137

2

6

9

12

15

18

21

24

27

30

V.S.

33

36

39

42

45

48

51

54

57

60

63

66

69

72

75

78

Jazz Guitar Billy Jo Spears - If You Want Me

♩ = 132,000137

49 6

58

63

67

72

78

Jazz Guitar Billy Jo Spears - If You Want Me

♩ = 132,000137

8

13

18

22

26

30

34

38

42

6

2

Jazz Guitar

50 6

58

63

67

72

78

Billy Jo Spears - If You Want Me  
Fretless Electric Bass

♩ = 132,000137

V.S.

2

Fretless Electric Bass

58

63

69

75

78

# Billy Jo Spears - If You Want Me

FX 5 (Brightness)

♩ = 132,000137

26 9

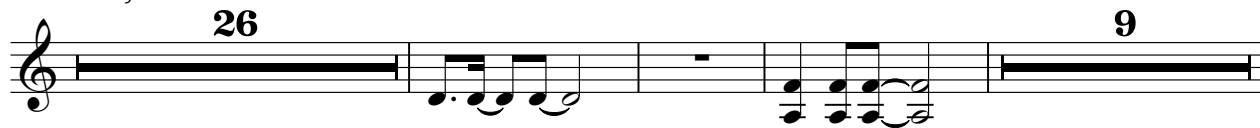

39 3 3

45 5

53 3

60 9

72 3 3

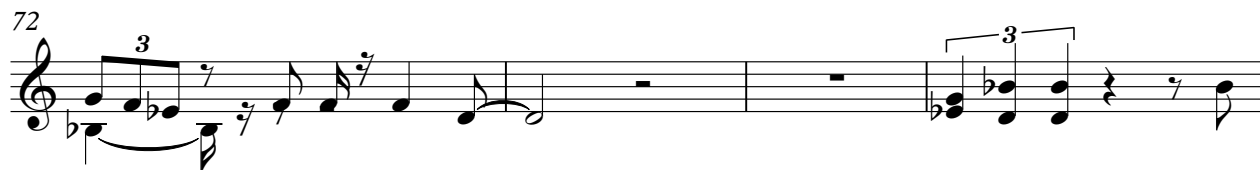

76 3

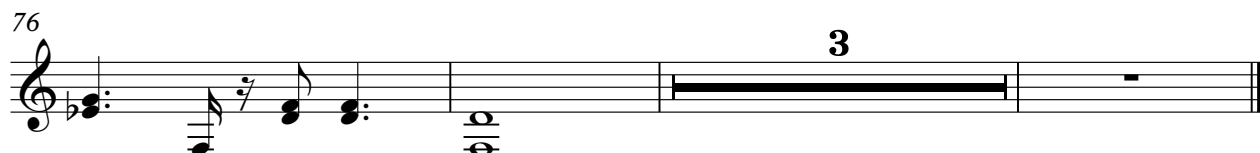

# Billy Jo Spears - If You Want Me

Solo

♩ = 132,000137

V.S.

62

65

68

70

73

76

79
