

# Billy Jo Spears - In The Heart of a Woman

♩ = 87,000023

Percussion

Jazz Guitar

Jazz Guitar

Electric Guitar

Electric Guitar

Electric Guitar

Electric Guitar

7-string Electric Guitar

5-string Electric Bass

Soprano

Solo

Breath Noise

2

4

Perc.

J. Gtr.

J. Gtr.

E. Gtr.

E. Gtr.

E. Bass

Breath

7

Perc.

J. Gtr.

J. Gtr.

E. Bass

9

Perc.

J. Gtr.

J. Gtr.

E. Gtr.

E. Gtr.

E. Bass

11

Perc.

J. Gtr.

J. Gtr.

E. Gtr.

E. Gtr.

E. Bass

13

Perc. J. Gtr. J. Gtr. E. Gtr. E. Gtr. E. Gtr. TAB E. Bass Breath

15

Perc. J. Gtr. J. Gtr. E. Gtr. E. Gtr. E. Gtr. TAB E. Bass Breath

17

Perc.

J. Gtr.

J. Gtr.

E. Gtr.

E. Gtr.

E. Gtr.

E. Bass

Breath

19

Perc.

J. Gtr.

J. Gtr.

E. Gtr.

E. Gtr.

E. Bass

Breath

6

21

Perc.

J. Gtr.

J. Gtr.

E. Gtr.

E. Gtr. TAB

E. Bass

Breath

23

Perc.

J. Gtr.

J. Gtr.

E. Gtr.

E. Gtr. TAB

E. Bass

Breath

25

Perc.

J. Gtr.

J. Gtr.

E. Gtr.

E. Gtr.

E. Gtr.

I	12	10	10	5	9
A	12	10	10	5	9
B	9	7	7	7	6

E. Bass

S.

Breath

28

Perc. 

J. Gtr. 

J. Gtr. 

E. Gtr. 

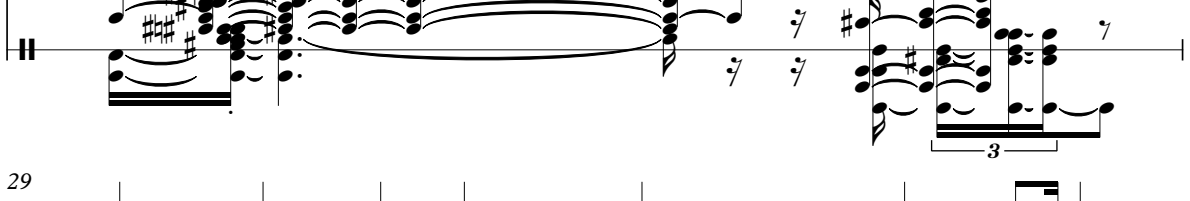
E. Gtr. 

E. Gtr. 

E. Bass 

Breath 

---

29

Perc. 

J. Gtr. 

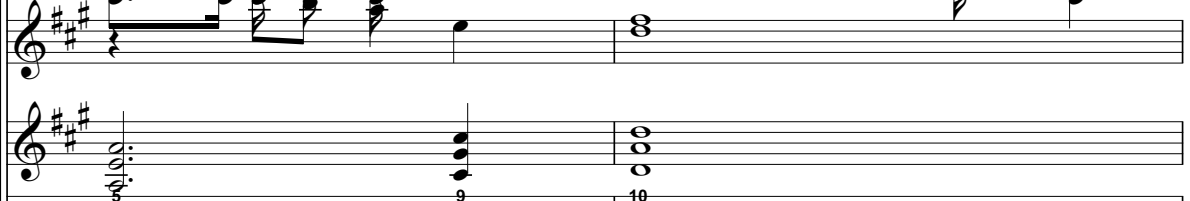
J. Gtr. 

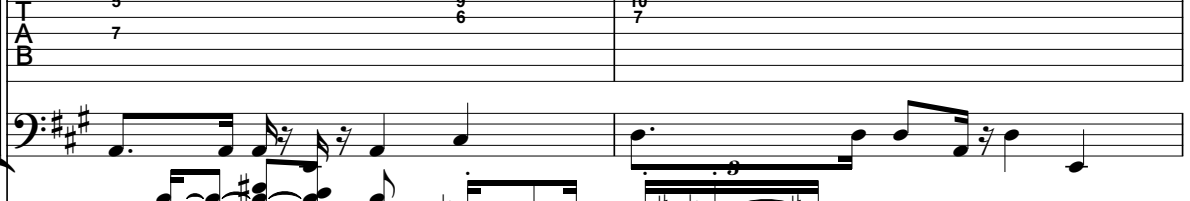
E. Gtr. 

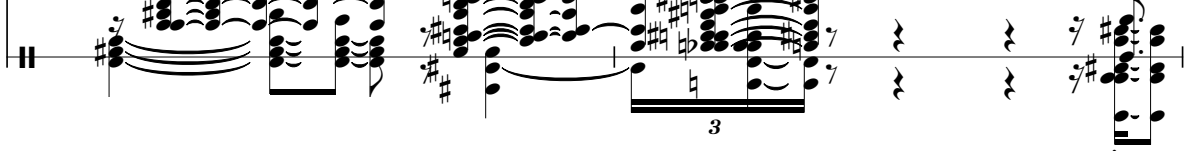
E. Gtr. 

E. Gtr. 

E. Bass 

Breath 

31

Perc.

J. Gtr.

J. Gtr.

E. Bass

Breath

33

Perc.

J. Gtr.

J. Gtr.

E. Gtr.

E. Gtr. TAB

E. Bass

Breath

10

35

Perc. J. Gtr. J. Gtr. E. Gtr. E. Gtr. E. Bass Breath

37

Perc. J. Gtr. J. Gtr. E. Gtr. E. Gtr. E. Bass Breath

39

Perc.

J. Gtr.

J. Gtr.

E. Gtr.

E. Gtr.

E. Bass

Breath

41

Perc.

J. Gtr.

J. Gtr.

E. Gtr.

E. Gtr.

E. Bass

Breath

43

Perc.

J. Gtr.

J. Gtr.

E. Gtr.

E. Gtr.

E. Bass

S.

Breath

45

Perc. 

J. Gtr. 

J. Gtr. 

E. Gtr. 

E. Gtr. 

E. Gtr. 

E. Bass 

S. 

Breath 

---

47

Perc. 

J. Gtr. 

J. Gtr. 

E. Gtr. 

E. Gtr. 

E. Gtr. 

E. Bass 

14

49

Perc.

J. Gtr.

J. Gtr.

E. Gtr.

E. Gtr.

E. Gtr. TAB

E. Bass

51

Perc.

J. Gtr.

J. Gtr.

E. Gtr.

E. Gtr.

E. Gtr. TAB

E. Bass

53

Perc.

J. Gtr.

J. Gtr.

E. Gtr.

E. Gtr.

E. Gtr.

E. Bass

T  
A  
B

19  
19  
21

6 2

10  
10  
7

55

Perc.

J. Gtr.

J. Gtr.

E. Gtr.

E. Bass

57

Perc.

J. Gtr.

J. Gtr.

E. Bass

6

59

Perc.

J. Gtr.

J. Gtr.

E. Gtr.

E. Gtr. TAB

E. Bass

Solo

61

Perc. 

J. Gtr. 

J. Gtr. 

E. Gtr. 

E. Gtr. 

E. Bass 

S. 

Solo 

---

63

Perc. 

J. Gtr. 

J. Gtr. 

E. Gtr. 

E. Gtr. 

E. Bass 

Solo 

Breath 

65

Perc. J. Gtr. J. Gtr. E. Gtr. E. Gtr. E. Bass Breath

67

Perc. J. Gtr. J. Gtr. E. Gtr. E. Gtr. E. Bass S. Breath

69

Perc.

J. Gtr.

J. Gtr.

E. Gtr.

E. Gtr.

E. Bass

S.

Breath

---

72

Perc.

J. Gtr.

J. Gtr.

E. Gtr.

E. Gtr.

E. Gtr.

E. Bass

Breath

- Perc.**: Features a complex rhythmic pattern with various note values and rests, including a sixteenth-note run marked with a '6'.
- J. Gtr.**: Features a melodic line with various note values and rests, including a sixteenth-note run.
- E. Gtr.**: Features a melodic line with various note values and rests, including a sixteenth-note run.
- E. Gtr.**: Features a melodic line with various note values and rests, including a sixteenth-note run.
- E. Gtr.**: Features a melodic line with various note values and rests, including a sixteenth-note run.
- E. Bass**: Features a melodic line with various note values and rests, including a sixteenth-note run.
- S.**: Features a melodic line with various note values and rests, including a sixteenth-note run.
- Breath**: Features a melodic line with various note values and rests, including a sixteenth-note run.

The score includes a guitar tab for the E. Gtr. part, showing fret numbers (9, 12, 9, 10) and string numbers (I, A, B).

76

Perc.

J. Gtr.

J. Gtr.

E. Gtr.

E. Gtr.

E. Gtr.

E. Bass

Breath

78

Perc.

J. Gtr.

J. Gtr.

E. Gtr.

E. Gtr.

E. Gtr.

E. Bass

S.

Breath

6

I	9	12	17	12
A	2	12	17	10
B	4	9	14	9

80 Perc. 23

J. Gtr.

J. Gtr.

E. Gtr.

E. Gtr.

E. Gtr. TAB 7 6 7 7 4

E. Bass

Breath

82 Perc. 6

J. Gtr.

J. Gtr.

E. Gtr.

E. Gtr. TAB 2 2 2

E. Bass ?

S.

Breath

84

Perc.

J. Gtr.

J. Gtr.

E. Gtr.

E. Gtr.

E. Gtr. TAB

E. Bass

Breath

6

7

85

Perc.

J. Gtr.

J. Gtr.

E. Gtr.

E. Gtr.

E. Gtr. TAB

E. Bass

Breath

3

86

Perc.

J. Gtr.

J. Gtr.

E. Gtr.

E. Gtr.

E. Bass

Breath

6

7

87

Perc.

J. Gtr.

J. Gtr.

E. Gtr.

E. Gtr.

E. Bass

Breath

6

Billy Jo Spears - In The Heart of a Woman

Percussion

♩ = 87,000023

5

10

15

19

22

25

29

34

38

6

6

6

V.S.

Percussion

41

45

48

51

54

59

63

66

69

73

Percussion

76

78

81

84

86

♩ = 87,000023

5

8

10

12

14

16

18

21

24

V.S.

52

55

57

59

62

65

68

72

74

76

V.S.

79

81

83

85

87

♩ = 87,000023

5

8

10

12

14

16

18

21

24

V.S.

52

55

58

61

64

67

70

74

77

80

V.S.

84

86

♩ = 87,000023

22

This block contains the first system of musical notation, measures 1 through 22. It begins with a treble clef, a key signature of two sharps (F# and C#), and a 4/4 time signature. The notation includes a whole rest in the first measure, followed by eighth notes in the second measure, a chord in the third, and a long horizontal bar representing a sustained note or chord for the remainder of the system. The system concludes with a 2/4 time signature change and eighth notes in the final measure.

28

40

This block contains the second system of musical notation, measures 28 through 40. It starts with a treble clef, a key signature of two sharps, and a 4/4 time signature. The notation includes a chord in the first measure, eighth notes in the second, a chord in the third, and a long horizontal bar for the rest of the system. The system ends with a 2/4 time signature change and eighth notes in the final measure.

71

18

This block contains the third system of musical notation, measures 71 through 89. It begins with a treble clef, a key signature of two sharps, and a 2/4 time signature. The notation includes a whole rest in the first measure, followed by a long horizontal bar representing a sustained note or chord for the remainder of the system. The system concludes with a 4/4 time signature change and eighth notes in the final measure.

Electric Guitar

Billy Jo Spears - In The Heart of a Woman

♩ = 87,000023

10

18

8

44

72

75

78

81

84

86

Electric Guitar

Billy Jo Spears - In The Heart of a Woman

♩ = 87,000023

25 19

47

3

50

3 3

52

3

55

16 18

# Billy Jo Spears - In The Heart of a Woman

Electric Guitar

♩ = 87,000023

4

12

19

27

36

44

51

61

69

77

2

84

# Billy Jo Spears - In The Heart of a Woman

## 7-string Electric Guitar

♩ = 87,000023

4

E	5	9	10	2	0	9	5		5	5
B	5	9	10	2	0	9	3		5	5
G		6	7			6	2	-----		
D	7			4	2				7	7
A										
B										
E										
A										

12

	5	5		9	12	9	7	5	12	9	10	5	9
T	5	5		9	12	9	7	5	12	9	10	5	9
A	7	7		6	9	6	4	7	9	6	7	7	6
B													

19

	10	9	12	9	10	5	9	10	9	12	10	10
T	10	2	12	9	10	5	9	10	2	12	10	10
A	7		9	6	7	7	6	7		9	7	7
B		4							4			

27

3

	5	9	10	5	9	10		9	12	9		
T	5	9	10	5	9	10		9	12	9		
A	7	6	7	7	6	7	-----			6	9	6
B												

36

	7	5	12	9	10	5	9	10	9	12	9	10	5	9
T	7	5	12	9	10	5	9	10	2	12	9	10	5	9
A	4	7	9	6	7	7	6	7	4	9	6	7	7	6
B														

44

	10	9	12	9	10	9	18	19	9	10	9
T	10	2	12	9	10	9	17	17	9	10	9
A	7		9	6	7	6			6	7	6
B		4									

50

4

	12	9	17	16	18	19	16	10			
T	12	9	15	14	17	19	14	2	10		
A	13	6				19	6		7	-----	
B						21					

2 59

7-string Electric Guitar

	5	9	10	9	12	9	5	9	10	9	12	9	10
T	5	9	10	2	12	9	5	9	10	2	12	9	10
A	7	6	7	4	9	6	7	6	7	4	9	6	7
B													

67

	5	9	10	9	12	9	9	5	9	10	9
T	5	9	10	2	12	9	9	5	9	10	2
A	7	6	7	4	9	6	6	7	6	7	4
B											

75

	12	9	10	5	9	10	9	12	17	12	5	9	10	10	9
T	12	9	10	5	9	10	2	12	17	10	5	9	10	10	7
A	9	6	7	7	6	7	4	9	14	9	7	6	7	7	4
B														7	

82

	2	2	2	5	9	10	2	0	9	5	5	5
T	2			5	9	10	2	0	9	3	3	3
A				7	6	7	4	2	6	2	2	2
B												

?

5-string Electric Bass Billy Jo Spears - In The Heart of a Woman

♩ = 87,000023

5

11

17

21

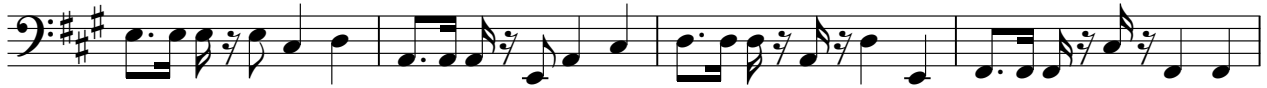

25

29

34

39

43

V.S.

47

51

56

61

65

69

74

78

82

85

# Billy Jo Spears - In The Heart of a Woman

Soprano

♩ = 87,000023

24 16

45

15 4

68

3

76

3 3 6

# Billy Jo Spears - In The Heart of a Woman

Solo

♩ = 87,000023

25

32

59

61

63

8

18

Breath Noise

Billy Jo Spears - In The Heart of a Woman

♩ = 87,000023

5

8

14

16

19

22

25

28

29

30

Breath Noise

Breath Noise

78

81

84

86
