

Billy Ray Cyrus - Aint No Good Goodbye

♩ = 149,950134

Percussion

Jazz Guitar

Jazz Guitar

Acoustic Bass

Electric Piano

Pad 5 (Bowed)

♩ = 149,950134

Viola

Viola

octobre 2004

4

Cl.

Perc.

J. Gtr.

J. Gtr.

A. Bass

E. Piano

Pad 5

Vla.

Vla.

7

Cl.

Perc.

J. Gtr.

A. Bass

E. Piano

Vla.

Vla.

la musique coun try a tous les jours

10

Cl.

Perc.

J. Gtr.

A. Bass

E. Piano

Vla.

Vla.

C'est ma vie, je l'ai choi si sans d'ũ

13

Cl.

Perc.

J. Gtr.

A. Bass

E. Piano

Vla.

Vla.

tour Les refrains har mœieux qui nous ont

16

Cl.

Perc.

J. Gtr.

A. Bass

E. Piano

Vla.

Vla.

rk ver quel ques fois J'ai en vie

19

Cl.

Perc.

J. Gtr.

A. Bass

E. Piano

Vla.

Vla.

d're commen cer a cha que fois

22

Cl.

Perc.

J. Gtr.

A. Bass

E. Piano

Vla.

Vla.

Chan ter l'a mour a tous les jours

25

Cl.

Perc.

J. Gtr.

A. Bass

E. Piano

Vla.

Vla.

Charter la joie, a qui

28

Cl.

Perc.

J. Gtr.

A. Bass

E. Piano

Vla.

Vla.

qu'ce so it Si tu_as un

31

Cl.

Perc.

J. Gtr.

A. Bass

E. Piano

Vla.

Vla.

pro blime et tu as de la peine

34

Cl.

Perc.

J. Gtr.

A. Bass

E. Piano

Vla.

Vla.

Prend l'em ps d'ï cou ter un air coun try

37

Cl.

Perc.

J. Gtr.

A. Bass

E. Piano

Vla.

Sar.

40

Perc.

J. Gtr.

A. Bass

E. Piano

Vla.

Sar.

43

47

50

Perc.

J. Gtr.

A. Bass

E. Piano

Vla.

Vla.

53

Cl.

Perc.

J. Gtr.

A. Bass

E. Piano

Vla.

Vla.

A ni mer, des soi rîes coun try,

56

Cl.

Perc.

J. Gtr.

A. Bass

E. Piano

Vla.

Vla.

le sa medi soir C'est un rkve

59

Cl.

Perc.

J. Gtr.

A. Bass

E. Piano

Vla.

Vla.

qui me han tait dans le noir

62

Cl.

Perc.

J. Gtr.

A. Bass

E. Piano

Vla.

Vla.

A vec des in vi tīs nous a vons par

65

Cl.

Perc.

J. Gtr.

A. Bass

E. Piano

Vla.

Vla.

ta gūs L'a mour que nous a vons

68

Cl.
Perc.
J. Gtr.
A. Bass
E. Piano
Vla.
Vla.

pour le country Chan ter

71

Cl.
Perc.
J. Gtr.
A. Bass
E. Piano
Vla.
Vla.

l'a mour a tous les jours

74

Cl.

Perc.

J. Gtr.

A. Bass

E. Piano

Vla.

Vla.

Chamer la joie, a qui qu'ce so

77

Cl.

Perc.

J. Gtr.

A. Bass

E. Piano

Vla.

Vla.

it Si tu as un pro blème et tu

80

Cl.

Perc.

J. Gtr.

A. Bass

E. Piano

Vla.

Vla.

as de_la peine Prend l'em

83

Cl.

Perc.

J. Gtr.

A. Bass

E. Piano

Vla.

Vla.

ps d'ï cou ter un air coun try

86

Cl.

Perc.

J. Gtr.

A. Bass

E. Piano

Vla.

Vla.

Chan ter l'a mour a tous les jours

89

Cl.

Perc.

J. Gtr.

A. Bass

E. Piano

Vla.

Vla.

Charter la joie, a qui

92

Cl.

Perc.

J. Gtr.

A. Bass

E. Piano

Vla.

Vla.

qu'ce so it Si tu_as un

95

Cl.

Perc.

J. Gtr.

A. Bass

E. Piano

Vla.

Vla.

pro blème et tu as de la peine

98

Cl.

Perc.

J. Gtr.

A. Bass

E. Piano

Vla.

Vla.

Prend lætem ps d'ñi cou ter un air coun try

101

Cl.

Perc.

J. Gtr.

A. Bass

E. Piano

Vla.

Vla.

Prend lætem ps d'ñi cou ter

104

Cl.

Perc.

J. Gtr.

A. Bass

E. Piano

Vla.

Vla.

un air coun try

Oui, preñde

107

Cl.

Perc.

J. Gtr.

J. Gtr.

A. Bass

E. Piano

Pad 5

Vla.

Vla.

temps d'ũ cou ter un air coun try

110

Cl.

Perc.

J. Gtr.

J. Gtr.

A. Bass

E. Piano

Pad 5

Vla.

Billy Ray Cyrus - Aint No Good Goodbye

Clarinet in B \flat

$\text{♩} = 149,950134$

<http://www.duocentury.ca.tc>
<http://www.duocentury.ca.tc>

102

107

Percussion Billy Ray Cyrus - Aint No Good Goodbye

♩ = 149,950134

6

10

14

18

22

26

30

34

38

<http://www.duocentury.ca.tc>
<http://www.duocentury.ca.tc>

V.S.

42

46

50

54

58

62

66

70

74

78

82

86

90

94

98

102

106

110

♩ = 149,950134

2 3 3 3

6 3 3 3

9 3 3 3 3

13 3 3 3 3

16 3 3 3

19 3 3 3

22 3 3 3

25

28 3

31 3 3 3

<http://www.duocentury.ca.tc>
<http://www.duocentury.ca.tc>

Jazz Guitar

Jazz Guitar

96

99

102

105

108

110

Jazz Guitar

Billy Ray Cyrus - Aint No Good Goodbye

♩ = 149,950134

5

109

<http://www.duocentury.ca.tc>
<http://www.duocentury.ca.tc>

Acoustic Bass Billy Ray Cyrus - Aint No Good Goodbye

♩ = 149,950134

2

7

12

17

22

27

32

37

42

47

<http://www.duocentury.ca.tc>
<http://www.duocentury.ca.tc>

V.S.

53

58

63

68

73

78

83

88

93

98

103

108

111

Electric Piano Billy Ray Cyrus - Aint No Good Goodbye

♩ = 149,950134

8

17

25

31

37

85

90

96

102

108

111

Pad 5 (Bowed) Billy Ray Cyrus - Aint No Good Goodbye

♩ = 149,950134

5 102

109 2

<http://www.duocentury.ca.tc>
<http://www.duocentury.ca.tc>

Billy Ray Cyrus - Aint No Good Goodbye

Viola

♩ = 149,950134
2

11

19

27

35

43

51

59

67

75

2
83
Viola

91

99

107

Billy Ray Cyrus - Aint No Good Goodbye

Viola

♩ = 149,950134

octobre 2004

5

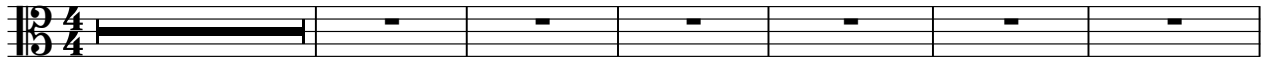

Cher l'air country atous jours C'este, j'aihoi

12

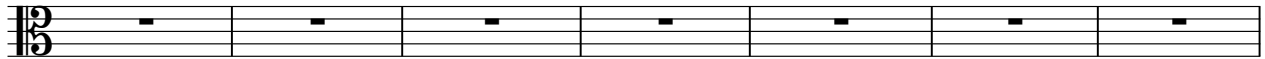

si sans l'air tour Lesins hancupost rker quel qu'iss J'arie

19

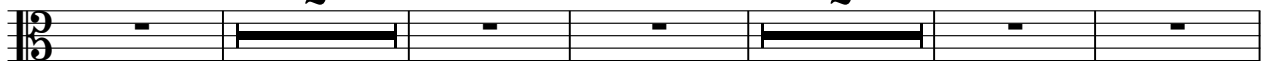

d'recommencer achquois Chater haour atousjours Chan loie, qui

28

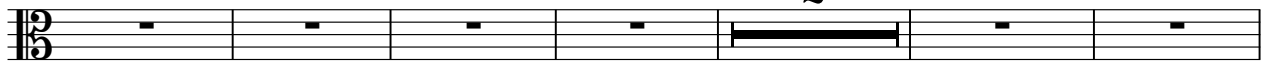

qu'ce so it Si un plome etu asde laeine Prechn ps d'rotter

36

un air coun try

Amier,

55

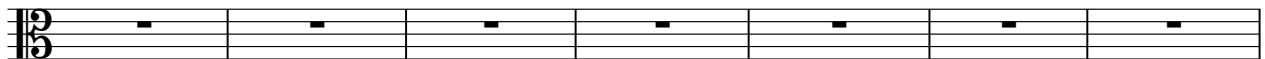

desicountry, le sadi soir C'este qu'han tait dansle noir

62

Ades intvous vons par t'g'is L'air queous vons pouleountry

70

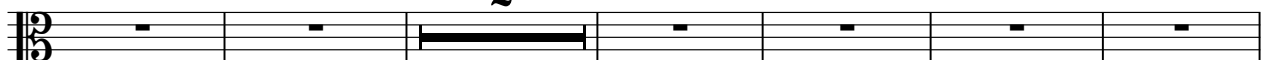

Chater haour atousjours Chan loie, qui qu'ce so it

78

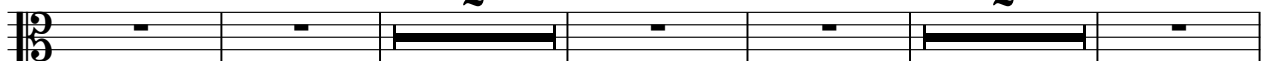

Si un plome etu asde laeine Prechn ps d'rotter unaircountry Chater

<http://www.duoecentury.ca.tc>
<http://www.duoecentury.ca.tc>

2

Viola

87

2

l'air de l'heure, toujours Chanter la joie, qui qu'on se soit Si on

95

2 2

comme et un pas de peine Prendre pas d'écouter un air coudry Prendre

103

2 7

pas d'écouter un air coudry Quel temps d'écouter un air coudry

Saranggi

Billy Ray Cyrus - Aint No Good Goodbye

♩ = 149,950134

37

40

44

69

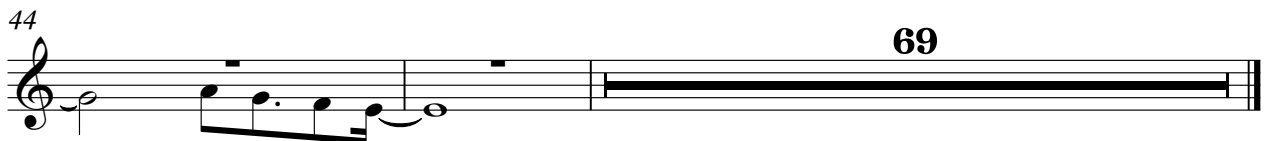

<http://www.duocentury.ca.tc>
<http://www.duocentury.ca.tc>