

Blue Rodeo - Five Days In May

Recorded by Khushwinder Jasrotia
Khushwinder Jasrotia
Arranged by Khushwinder Jasrotia

1-57999908 Percussion of "5 Days in May"

8

15

23

March 2002
March 2002

31 $\text{♩} = 154,999908$

Pan.
Perc.
J. Gtr.
U. Bass
Organ
Solo

39 $\text{♩} = 154,999908$

Pan.
Perc.
J. Gtr.
U. Bass
Organ
Solo

47 $\text{♩} = 154,999908$

Pan.
Perc.
J. Gtr.
U. Bass
Organ
Solo

55 $\text{♩} = 154,999908$

Pan.
Perc.
J. Gtr.
U. Bass
Organ
Solo

63 $\text{♩} = 154,999908$

Pan. Perc. J. Gtr. U. Bass. Organ. Solo.

70 $\text{♩} = 154,999908$

Pan. Perc. J. Gtr. U. Bass. Organ. Solo.

77 $\text{♩} = 154,999908$

Pan. Perc. J. Gtr. U. Bass. Organ. Solo.

84 $\text{♩} = 154,999908$

Pan. Perc. J. Gtr. U. Bass. Organ. Solo.

93 $\text{♩} = 154,999908$

Perc.

J. Gtr.

U. Bass

Organ

Solo

101 $\text{♩} = 154,999908$

Perc.

J. Gtr.

U. Bass

Organ

Solo

109 $\text{♩} = 154,999908$

Perc.

U. Bass

Solo

117 $\text{♩} = 154,999908$

Pan.

Perc.

J. Gtr.

U. Bass

Solo

125 $\text{♩} = 154,999908$

Pan.

Perc.

J. Gtr.

U. Bass

Solo

133 $\text{♩} = 154,999908$

Pan. Perc. J. Gtr. U. Bass. Organ. Solo.

141 $\text{♩} = 154,999908$

Pan. Perc. J. Gtr. U. Bass. Organ. Solo.

148 $\text{♩} = 154,999908$

Pan. Perc. J. Gtr. U. Bass. Organ. Solo.

155 $\text{♩} = 154,999908$

Pan. Perc. J. Gtr. U. Bass. Organ. Solo.

163 ♩ = 154,999908

Perc.

J. Gtr.

U. Bass

Solo

171 ♩ = 154,999908

Pan.

Perc.

J. Gtr.

U. Bass

Organ

Solo

Solo

181 ♩ = 154,999908 ♩ = 154,999908

Pan.

193 ♩ = 154,999908 ♩ = 154,999908

Pan.

Blue Rodeo - Five Days In May

Panpipes

♩ = 154,999908

7 9

♩ = 154,999908

♩ = 154,999908

20

♩ = 154,999908

26

♩ = 154,999908

31

4

♩ = 154,999908

40

6

♩ = 154,999908

♩ = 154,999908

50

♩ = 154,999908

55

♩ = 154,999908

60

♩ = 154,999908

65

2

♩ = 154,999908

70

♩ = 154,999908

March 2002
March 2002

Panpipes

75

79 $\text{♩} = 154,999908$

84 $\text{♩} = 154,999$

89 $\text{♩} = 154,999908$ $\text{♩} = 154,999908$

8 7 9 7

120 $\text{♩} = 154,999908$

125 $\text{♩} = 154,999908$

130

135 $\text{♩} = 154,999908$

2

142 $\text{♩} = 154,999908$

146

Panpipes

151

♩ = 154,999908

155

160

♩ = 154,999908

♩ = 154,999908

178

♩ = 154,999908

♩ = 154,999908

♩ = 154,999908

188

♩ = 154,999908

♩ = 154,999908

Blue Rodeo - Five Days In May

Percussion

Enjoyed by Khushwinder Jasrotia

Khushwinder

© 1997 Official Music of "5 Days in May"

4/4

6

♩ = 154,999908

11

16

♩ = 154,999908

21

♩ = 154,999908

26

31

♩ = 154,999908

36

♩ = 154,999

41

46

♩ = 154,999908

March 2002
March 2002

V.S.

51

56

♩ = 154,999908

61

♩ = 154,999908

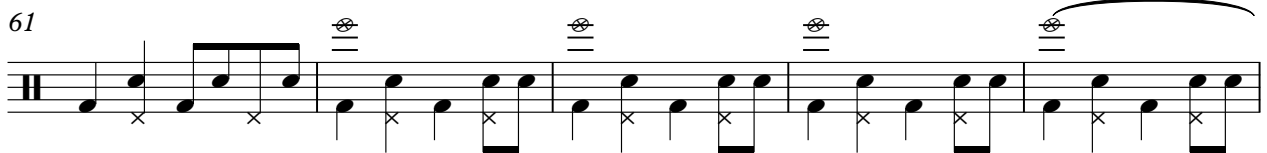

66

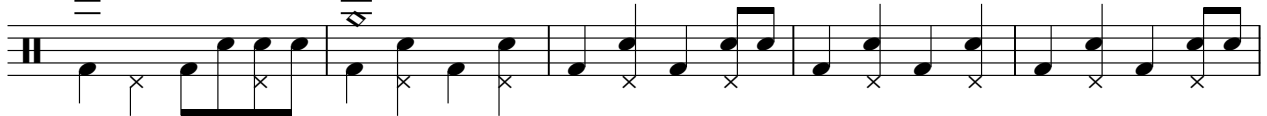

71

♩ = 154,999908

76

81

♩ = 154,999908

87

♩ = 154,999908

93

♩ = 154,999908

98

Percussion
♩ = 154,999908

103

108

113 ♩ = 154,999908

118

123

128

133

138

143

148

♩ = 154,999

V.S.

153

158

♩ = 154,999908

164

169

♩ = 154,999908

174

♩ = 154,999908 = 154,99990

180

♩ = 154,999908 ♩ = 154,999908 ♩ = 154,999908 ♩ = 154,999908

3 **5** **7** **9**

Blue Rodeo - Five Days In May

♩ = 154,999908

5

9

13

17

21

25

29

33

37

♩ = 154,999

♩ = 154,999908

♩ = 154,999

♩ = 154,999908

♩ = 154,999

March 2002
March 2002

V.S.

Jazz Guitar

41

45

♩ = 154,999908

49

53

♩ = 154,999

57

61

♩ = 154,999908

65

69

♩ = 154,999

73

77

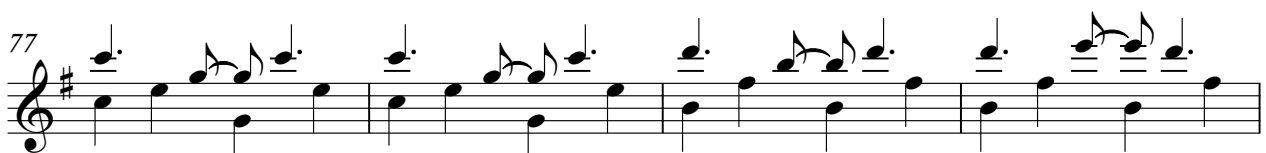

♩ = 154,999908

Jazz Guitar

3

81

♩ = 154,999908

85

90

♩ = 154,999908

94

98

♩ = 154,999908

102

♩ = 154,999908

120

124

♩ = 154,999908

128

132

V.S.

136

140

144

♩ = 154,999908

148

152

♩ = 154,999908

156

161

♩ = 154,999908

166

♩ = 154,999

170

174

♩ = 154,999908

Jazz Guitar

179 = 154,999908 999908 = 154,999908 = 154,999908 = 154,999908 = 154,999908 5

Upright Bass Blue Rodeo - Five Days In May

♩ = 154,999908

7

♩ = 154,999908

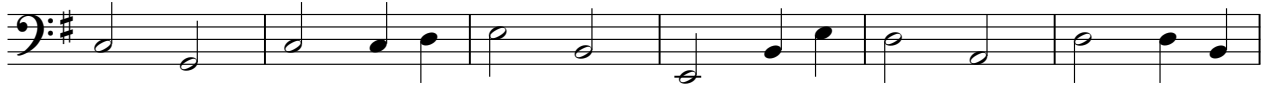

13

♩ = 154,999908

20

♩ = 154,999908

26

32

♩ = 154,999908

38

♩ = 154,999908

44

♩ = 154,999908

51

♩ = 154,999

57

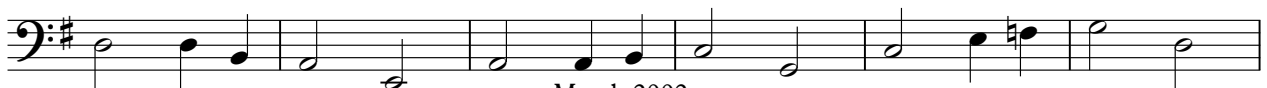

March 2002
March 2002

V.S.

2

Upright Bass

63

♩ = 154,999908

69

♩ = 154,999908

75

♩ = 154,999908

82

♩ = 154,999908

90

96

♩ = 154,999908

102

♩ = 154,999908

108

♩ = 154,999908

114

120

♩ = 154,999908

Upright Bass

127

♩ = 154,999908

133

♩ = 154,999908

140

♩ = 154,999908

146

♩ = 154,999908

153

161

♩ = 154,999908

168

♩ = 154,999908

174

♩ = 154,999908 ♩ = 154,999908

180

♩ = 154,999908 ♩ = 154,999908 ♩ = 154,999908 ♩ = 154,999908

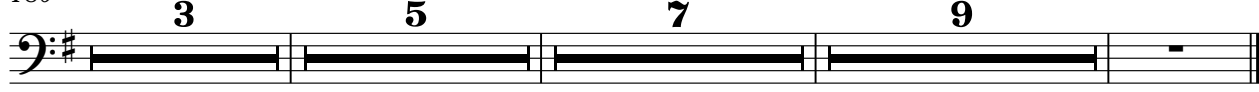

Rock Organ Blue Rodeo - Five Days In May

♩ = 154,999908

7 ♩ = 154,999908

13 ♩ = 154,999908 ♩ = 154,999908 ♩ = 154,999908

33 ♩ = 154,999908

40 ♩ = 154,999908

46 ♩ = 154,999908 ♩ = 154,999908

64 ♩ = 154,999908

72 ♩ = 154,999908

79 ♩ = 154,999908

March 2002
March 2002

2

♩ = 154,999908

Rock Organ

88

94

100

♩ = 154,999908

105

♩ = 154,999908

6 7 9

♩ = 154,999908

129

♩ = 154,999908

7

143

♩ = 154,999908

151

♩ = 154,999908

5

162

♩ = 154,999908

7 7 2 2

♩ = 154,999908

180

♩ = 154,999908

3 5 7 9

♩ = 154,999908

Solo

Blue Rodeo - Five Days In May

♩ = 154,999908

5

10

14

19

24

29

35

41

46

March 2002
March 2002

V.S.

Solo

103 $\text{♩} = 154,999908$

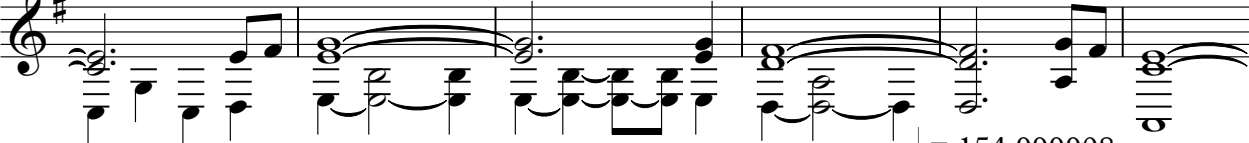

109 $\text{♩} = 154,999908$

115 $\text{♩} = 154,999$

121 $\text{♩} = 154,999908$

127 $\text{♩} = 154,999908$

132 $\text{♩} = 154,999908$

138 $\text{♩} = 154,999908$

143 $\text{♩} = 154,999908$

147 $\text{♩} = 154,999908$

151 $\text{♩} = 154,999908$

V.S.

155

162 = 154,999908

168 = 154,999908

173 = 154,999908

179 = 154,999908 3 = 154,999908 5 = 154,999908 7 = 154,999908 9 = 154,999908

Blue Rodeo - Five Days In May

Solo

♩ = 154,999908 ♩ = 154,999908 ♩ = 154,999

7 9 7 9

33 ♩ = 154,999908 ♩ = 154,999908 ♩ = 154,999

7 9 7 9

65 ♩ = 154,999908 ♩ = 154,999908 ♩ = 154,999

7 9 7 9

97 ♩ = 154,999908 ♩ = 154,999908

7

108

113 ♩ = 154,999908

117 ♩ = 154,999908 ♩ = 154,999908

9 7

136 ♩ = 154,999908 ♩ = 154,999908 ♩ = 154,999908

9 7 10 7

169 ♩ = 154,999908 ♩ = 154,999908 ♩ = 154,999908 ♩ = 154,999908

7 2 3

183 ♩ = 154,999908 ♩ = 154,999908 ♩ = 154,999908

5 7 9

March 2002
March 2002