

Blue Rodeo - Heads Over Heal

♩ = 137,000061

aka BadKingJon

greatxscape.net

jon@prices.

"Head over Heels"

3

aka BadKingJon

greatxscape.net

jon@prices.

"Head over Heels"

5

aka BadKingJon

Exclusive MIDI of

greatxscape.net

jon@prices.

"Head over Heels"

7

aka BadKingJon

greatxscape.net

jon@prices.

"Head over Heels"

9

aka BadKingJon

greatxscape.net

jon@prices.

"Head over Heels"

11

aka BadKingJon

greatxscape.net

jon@prices.

"Head over Heels"

13

aka BadKingJon

greatxscape.net

jon@prices.

"Head over Heels"

15

aka BadKingJon

greatxscape.net

jon@prices.

"Head over Heels"

17

aka BadKingJon

greatxscape.net

jon@prices.

"Head over Heels"

19

aka BadKingJon

greatxscape.net

jon@prices.

"Head over Heels"

21

Jon Price

Exclusive MIDI of

piano

greatxscape.net

jon@prices.

"Head over Heels"

23

Jon Price

piano

greatxscape.net

jon@prices.

"Head over Heels"

25

Jon Price

piano

greatxscape.net

jon@prices.

"Head over Heels"

27

Jon Price

piano

greatxscape.net

jon@prices.

"Head over Heels"

29

Jon Price

Exclusive MIDI of

piano

greatxscape.net

jon@prices.

"Head over Heels"

This block contains the musical notation for measures 29 and 30. It features five staves: a guitar staff for Jon Price with fretboard diagrams, a guitar staff for Exclusive MIDI of, a piano staff, a bass staff for jon@prices., and a vocal staff for 'Head over Heels'. The music is in a key with one sharp (F#) and a 4/4 time signature.

31

Jon Price

Exclusive MIDI of

piano

greatxscape.net

jon@prices.

"Head over Heels"

This block contains the musical notation for measures 31 and 32. It features five staves: a guitar staff for Jon Price with fretboard diagrams, a guitar staff for Exclusive MIDI of, a piano staff, a bass staff for jon@prices., and a vocal staff for 'Head over Heels'. The music continues in the same key and time signature as the previous block.

33

Jon Price

Exclusive MIDI of

piano

greatxscape.net

jon@prices.

"Head over Heels"

35

Jon Price

Exclusive MIDI of

piano

greatxscape.net

jon@prices.

"Head over Heels"

37

Jon Price

Exclusive MIDI of

greatxscape.net

jon@prices.

"Head over Heels"

39

Jon Price

greatxscape.net

jon@prices.

"Head over Heels"

41

Jon Price

greatxscape.net

jon@prices.

"Head over Heels"

43

Jon Price

greatxscape.net

jon@prices.

"Head over Heels"

45

Jon Price

greatxscape.net

jon@prices.

"Head over Heels"

47

Jon Price

greatxscape.net

jon@prices.

"Head over Heels"

49

Jon Price

greatxscape.net

jon@prices.

"Head over Heels"

51

Jon Price

greatxscape.net

jon@prices.

"Head over Heels"

53

Jon Price

Exclusive MIDI of

piano

greatxscape.net

jon@prices.

Blue Rodeo

"Head over Heels"

55

Jon Price

Exclusive MIDI of

piano

greatxscape.net

jon@prices.

Blue Rodeo

"Head over Heels"

57

Jon Price

Exclusive MIDI of

piano

greatxscape.net

jon@prices.

Blue Rodeo

"Head over Heels"

59

Jon Price

Exclusive MIDI of

piano

greatxscape.net

jon@prices.

Blue Rodeo

"Head over Heels"

61

Jon Price

Exclusive MIDI of

piano

greatxscape.net

jon@prices.

Blue Rodeo

"Head over Heels"

63

Jon Price

Exclusive MIDI of

piano

greatxscape.net

jon@prices.

Blue Rodeo

"Head over Heels"

65

Jon Price

Exclusive MIDI of

piano

greatxscape.net

jon@prices.

Blue Rodeo

"Head over Heels"

67

Jon Price

Exclusive MIDI of

piano

greatxscape.net

jon@prices.

Blue Rodeo

"Head over Heels"

Organ solo

69

Jon Price

Exclusive MIDI of

greatxscape.net

jon@prices.

Blue Rodeo

Organ solo

71

Jon Price

Exclusive MIDI of

greatxscape.net

jon@prices.

Blue Rodeo

Organ solo

73

Jon Price

Exclusive MIDI of

greatxscape.net

jon@prices.

Blue Rodeo

Organ solo

75

Jon Price

Exclusive MIDI of

greatxscape.net

jon@prices.

Blue Rodeo

Organ solo

77

aka BadKingJon

Exclusive MIDI of

greatxscape.net

jon@prices.

Blue Rodeo

Organ solo

79

aka BadKingJon

greatxscape.net

jon@prices.

"Head over Heels"

Organ solo

81

Jon Price

Exclusive MIDI of

greatxscape.net

jon@prices.

"Head over Heels"

83

Jon Price

greatxscape.net

jon@prices.

"Head over Heels"

85

Jon Price

greatxscape.net

jon@prices.

"Head over Heels"

87

Jon Price

greatxscape.net

jon@prices.

"Head over Heels"

89

Jon Price

greatxscape.net

jon@prices.

"Head over Heels"

91

Jon Price

greatxscape.net

jon@prices.

"Head over Heels"

93

Jon Price

greatxscape.net

jon@prices.

"Head over Heels"

95

Jon Price

greatxscape.net

jon@prices.

"Head over Heels"

97

Jon Price

Exclusive MIDI of

piano

greatxscape.net

jon@prices.

Blue Rodeo

"Head over Heels"

99

Jon Price

piano

greatxscape.net

jon@prices.

Blue Rodeo

"Head over Heels"

101

Jon Price

piano

greatxscape.net

jon@prices.

Blue Rodeo

"Head over Heels"

103

Jon Price

piano

greatxscape.net

jon@prices.

Blue Rodeo

"Head over Heels"

105

Jon Price

Exclusive MIDI of

piano

greatxscape.net

jon@prices.

Blue Rodeo

"Head over Heels"

107

Jon Price

Exclusive MIDI of

piano

greatxscape.net

jon@prices.

Blue Rodeo

"Head over Heels"

109

Jon Price

Exclusive MIDI of

piano

greatxscape.net

jon@prices.

Blue Rodeo

"Head over Heels"

111

Jon Price

Exclusive MIDI of

piano

greatxscape.net

jon@prices.

Blue Rodeo

"Head over Heels"

113

Jon Price

Exclusive MIDI of

piano

greatxscape.net

jon@prices.

Blue Rodeo

"Head over Heels"

115

Jon Price

Exclusive MIDI of

piano

greatxscape.net

jon@prices.

Blue Rodeo

"Head over Heels"

117

Jon Price

Exclusive MIDI of

piano

greatxscape.net

jon@prices.

Blue Rodeo

"Head over Heels"

119

Jon Price

Exclusive MIDI of

piano

greatxscape.net

jon@prices.

Blue Rodeo

"Head over Heels"

121

Jon Price

Exclusive MIDI of

piano

greatxscape.net

jon@prices.

Blue Rodeo

"Head over Heels"

123

Jon Price

Exclusive MIDI of

piano

greatxscape.net

jon@prices.

Blue Rodeo

"Head over Heels"

125

Jon Price

Exclusive MIDI of

piano

greatxscape.net

jon@prices.

Blue Rodeo

"Head over Heels"

127

Jon Price

Exclusive MIDI of

piano

greatxscape.net

jon@prices.

Blue Rodeo

"Head over Heels"

♩ = 137,000061

20

24

28

32

36

40

44

48

52

56

60

64

68

72

76

83

87

91

95

99

103

107

111

115

119

123

126

aka BadKingJon

Blue Rodeo - Heads Over Heal

♩ = 137,000061

5

Measures 5-8 of the guitar tab, continuing the rhythmic pattern from the previous section.

9

Measures 9-12 of the guitar tab, continuing the rhythmic pattern.

13

Measures 13-16 of the guitar tab, continuing the rhythmic pattern.

17

Measures 17-20 of the guitar tab, continuing the rhythmic pattern.

21

56

79

49

Exclusive MIDI of Blue Rodeo - Heads Over Heal

♩ = 137,000061

4 15 7

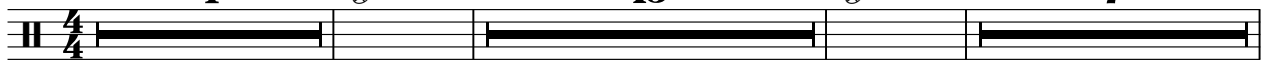

29

33

37

15

55

59

63

67

71

75

3

2

Exclusive MIDI of

81

106

110

114

118

122

126

piano

Blue Rodeo - Heads Over Heal

♩ = 137,000061

20

24

29

34

16

54

59

64

67

28

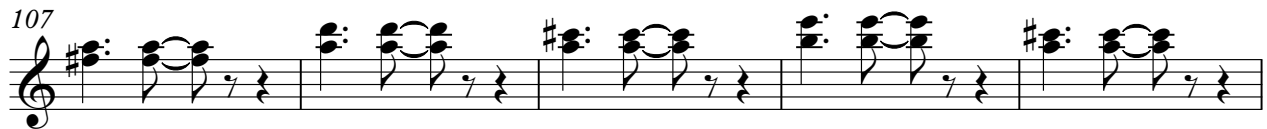

Blue Rodeo - Heads Over Heal

♩ = 137,000061

V.S.

21

23

25

27

29

31

33

35

37

39

41

43

45

47

49

51

53

55

57

59

V.S.

61

63

65

67

69

71

73

75

77

79

81

83

85

87

89

91

93

95

97

99

V.S.

101

103

105

107

109

111

113

115

117

119

121

123

125

127

Blue Rodeo - Heads Over Heal

♩ = 137,000061

5

9

13

17

21

25

29

33

37

V.S.

41

45

49

53

57

61

65

69

73

77

81

85

89

93

97

101

105

109

113

117

V.S.

121

125

♩ = 137,000061

52

52

59

68

74

19

19

97

106

115

123

"Head over Heels"

Blue Rodeo - Heads Over Heal

♩ = 137,000061

3

8

13

18

23

29

33

38

43

48

V.S.

54

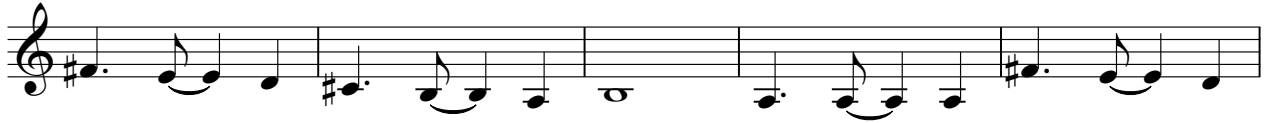

59

64

80

85

89

94

99

105

109

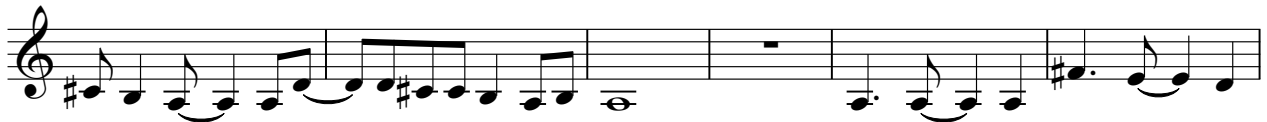

"Head over Heels"

115

121

125

Organ solo

Blue Rodeo - Heads Over Heal

♩ = 137,000061

66

70

73

76

51