

Bob Miller - There's A Star Spangled Banner Waving Somewhere

♩ = 160,000000

Drums

Guitar

Guitar

Guitar

Guitar

Bass

Piano

♩ = 160,000000

5

Drums

Guitar

Guitar

Guitar

Guitar

Bass

Piano

7

Drums

Guitar

Guitar

Guitar

Guitar

Bass

Piano

9

Drums

Guitar

Guitar

Guitar

Guitar

Bass

Piano

12

Drums

Guitar

Guitar

Guitar

Guitar

Bass

Piano

15

Drums

Guitar

Guitar

Guitar

Guitar

Bass

Piano

3

18

Drums

Guitar

Guitar

Guitar

Guitar

Bass

Piano

21

Drums

Guitar

Guitar

Guitar

Guitar

Bass

Piano

23

Drums

Guitar

Guitar

Guitar

Guitar

Bass

Piano

25

Drums

Guitar

Guitar

Guitar

Guitar

Bass

Piano

27

Drums

Guitar

Guitar

Guitar

Guitar

Bass

Piano

30

Drums

Guitar

Guitar

Guitar

Guitar

Bass

Piano

32

Drums

Guitar

Guitar

Guitar

Guitar

Bass

Piano

34

Drums

Guitar

Guitar

Guitar

Guitar

Bass

Piano

37

Drums

Guitar

Guitar

Guitar

Guitar

Bass

Piano

39

Drums

Guitar

Guitar

Guitar

Guitar

Bass

Piano

41

Drums

Guitar

Guitar

Guitar

Guitar

Bass

Piano

43

Drums

Guitar

Guitar

Guitar

Guitar

Bass

Piano

46

Drums

Guitar

Guitar

Guitar

Guitar

Bass

Piano

48

Drums

Guitar

Guitar

Guitar

Guitar

Bass

Piano

50

Drums

Guitar

Guitar

Guitar

Guitar

Bass

Piano

52

Drums

Guitar

Guitar

Guitar

Guitar

Bass

Piano

54

Drums

Guitar

Guitar

Guitar

Guitar

Bass

Piano

57

Drums

Guitar

Guitar

Guitar

Guitar

Bass

Piano

59

Drums

Guitar

Guitar

Guitar

Guitar

Bass

Piano

61

Drums

Guitar

Guitar

Guitar

Guitar

Bass

Piano

63

Drums

Guitar

Guitar

Guitar

Guitar

Bass

Piano

65

Drums

Guitar

Guitar

Guitar

Guitar

Bass

Piano

68

Drums

Guitar

Guitar

Guitar

Guitar

Bass

Piano

70

Drums

Guitar

Guitar

Guitar

Guitar

Bass

Piano

clap

72

Drums

Guitar

Guitar

Guitar

Guitar

Bass

Piano

74

Drums

Guitar

Guitar

Guitar

Guitar

Bass

Piano

77

Drums

Guitar

Guitar

Guitar

Guitar

Bass

Piano

79

Drums

Guitar

Guitar

Guitar

Guitar

Bass

Piano

82

Drums

Guitar

Guitar

Guitar

Guitar

Bass

Piano

84

Drums

Guitar

Guitar

Guitar

Guitar

Bass

Piano

86

Drums

Guitar

Guitar

Guitar

Guitar

Bass

Piano

88

Drums

Guitar

Guitar

Guitar

Guitar

Bass

Piano

90

Drums

Guitar

Guitar

Guitar

Guitar

Bass

Piano

93

Drums

Guitar

Guitar

Guitar

Guitar

Bass

Piano

95

Drums

Guitar

Guitar

Guitar

Guitar

Bass

Piano

97

Drums

Guitar

Guitar

Guitar

Guitar

Bass

Piano

99

Drums

Guitar

Guitar

Guitar

Guitar

Bass

Piano

Bob Miller - There's A Star Spangled Banner Waving Somewhere

Drums

♩ = 160,000000

6

10

14

18

22

26

30

34

38

V.S.

42

46

50

54

58

62

66

70

74

78

Drums

82

86

90

94

98

Bob Miller - There's A Star Spangled Banner Waving Somewhere
Guitar

♩ = 160,000000

6

11

15

20

25

30

34

38

41

V.S.

89

94

97

Bob Miller - There's A Star Spangled Banner Waving Somewhere
Guitar

♩ = 160,000000

2

7

10

14

17

21

25

28

31

33

V.S.

68

72

75

78

82

85

88

91

94

97

V.S.

4

Guitar

99

Bob Miller - There's A Star Spangled Banner Waving Somewhere
Guitar

♩ = 160,000000

2

7

11

15

19

23

27

31

35

39

V.S.

43

47

51

55

59

63

67

71

75

79

83

87

91

95

98

Bob Miller - There's A Star Spangled Banner Waving Somewhere
Guitar

♩ = 160,000000

2

3

7

11

15

19

22

25

29

32

36

V.S.

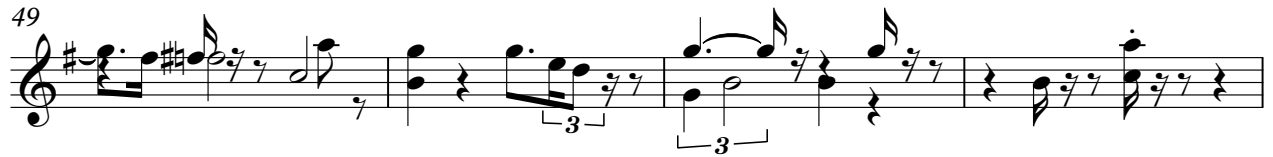

76

80

83

86

90

93

96

98

Bob Miller - There's A Star Spangled Banner Waving Somewhere

Bass

♩ = 160,000000

V.S.

2

Bass

72

79

86

93

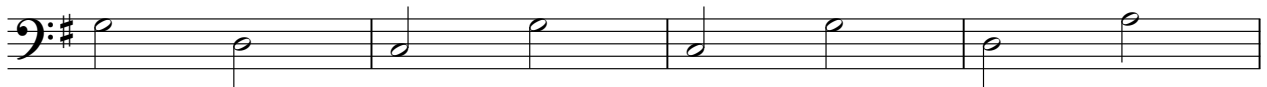

97

Bob Miller - There's A Star Spangled Banner Waving Somewhere

Piano

♩ = 160,000000

9

16

22

28

33

V.S.

40

44

50

55

63

69

77

83

89

94

98
