

Bob Wills & His Texas Playboys - Home in San Antone

00:00:01:29  
3.1,00  
intro

♩ = 244,999954

6

Jazz

AcSteelGuit

AcousticBass

Acou Piano

Acou Piano melody

Acou piano 3rd above

8

Jazz

AcSteelGuit

AcousticBass

BrassSection fills oct

Acou Piano

Acou Piano melody

Acou piano 3rd above

10

Jazz

AcSteelGuit

AcSteelGuit

AcousticBass

BrassSection fills oct

Acou Piano

Acou Piano

Acou Piano melody

Acou piano 3rd above

12

Jazz

AcSteelGuit

AcSteelGuit

AcousticBass

Acou Piano

Acou Piano

Acou Piano melody

Acou piano 3rd above

14

Jazz

AcSteelGuit

AcSteelGuit

AcousticBass

Acou Piano

Acou Piano

Acou Piano melody

Acou piano 3rd above

16

Jazz

AcSteelGuit

AcSteelGuit

AcousticBass

BrassSection fills oct

Acou Piano

Acou Piano

Acou Piano melody

Acou piano 3rd above

18

Jazz

AcSteelGuit

AcSteelGuit

AcousticBass

BrassSection fills oct

Acou Piano

Acou Piano

Acou Piano melody

Acou piano 3rd above

20

Jazz

AcSteelGuit

AcSteelGuit

AcousticBass

BrassSection fills oct

Acou Piano

Acou Piano

Acou Piano melody

Acou piano 3rd above

22

Jazz

AcSteelGuit

AcousticBass

Acou Piano

Acou Piano melody

Acou piano 3rd above

24

Jazz

AcSteelGuit

AcousticBass

BrassSection fills oct

Acou Piano

Acou Piano melody

Acou piano 3rd above

26

28

Jazz

AcSteelGuit

AcSteelGuit

AcousticBass

BrassSection melody ch&oct

Acou Piano

Acou Piano

Acou Piano melody

Acou piano 3rd above

30

Jazz

AcSteelGuit

AcSteelGuit

AcousticBass

BrassSection melody ch&oct

Acou Piano

Acou Piano

Acou Piano melody

Acou piano 3rd above

33

Jazz

AcSteelGuit

AcSteelGuit

AcousticBass

BrassSection fills oct

BrassSection melody ch&oct

Acou Piano

Acou Piano

Acou Piano melody

Acou piano 3rd above

36

Jazz

AcSteelGuit

AcSteelGuit

AcousticBass

BrassSection melody ch&oct

Acou Piano

Acou Piano

Acou Piano melody

Acou piano 3rd above

39

Jazz

AcSteelGuit

AcSteelGuit

AcousticBass

BrassSection fills oct

BrassSection melody ch&oct

Acou Piano

Acou Piano

Acou Piano melody

Acou piano 3rd above

42

44

Jazz

AcSteelGuit

AcSteelGuit

AcousticBass

Perc Organ

Perc Organ

Acou Piano

Acou Piano

46

Jazz

AcSteelGuit

AcSteelGuit

AcousticBass

Perc Organ

Perc Organ

Acou Piano

Acou Piano

48

Jazz

AcSteelGuit

AcSteelGuit

AcousticBass

Perc Organ

Perc Organ

Acou Piano

Acou Piano

50

Jazz

AcSteelGuit

AcSteelGuit

AcousticBass

Perc Organ

Perc Organ

Acou Piano

Acou Piano

52

Jazz

AcSteelGuit

AcSteelGuit

AcousticBass

Perc Organ

Perc Organ

Acou Piano

Acou Piano

54

Jazz

AcSteelGuit

AcSteelGuit

AcousticBass

Perc Organ

Perc Organ

Acou Piano

Acou Piano

56

Jazz

AcSteelGuit

AcSteelGuit

AcousticBass

Perc Organ

Perc Organ

Acou Piano

Acou Piano

00:00:56:29  
59.1,00  
ch 2

58

Jazz

AcSteelGuit

AcSteelGuit

AcousticBass

Perc Organ

Perc Organ

Acou Piano

Acou Piano

60

62

64

Jazz

AcSteelGuit

AcSteelGuit

AcousticBass

Perc Organ

Perc Organ

Acou Piano

Acou Piano

66

Jazz

AcSteelGuit

AcSteelGuit

AcousticBass

Perc Organ

Perc Organ

Acou Piano

Acou Piano

68

Jazz

AcSteelGuit

AcSteelGuit

AcousticBass

Perc Organ

Perc Organ

Acou Piano

Acou Piano

70

Jazz

AcSteelGuit

AcSteelGuit

AcousticBass

Perc Organ

Perc Organ

Acou Piano

Acou Piano

72

Jazz

AcSteelGuit

AcSteelGuit

AcousticBass

Perc Organ

Perc Organ

Acou Piano

Acou Piano

00:01:12:23  
75.1,00  
vs 3

74

Trumpet

Trumpet

Jazz

AcSteelGuit

AcSteelGuit

AcousticBass

Perc Organ

Perc Organ

Acou Piano

Acou Piano

77

Trumpet

Trumpet

Jazz

AcSteelGuit

AcSteelGuit

AcousticBass

Acou Piano

Acou Piano

79

Trumpet

Trumpet

Jazz

AcSteelGuit

AcSteelGuit

AcousticBass

Acou Piano

Acou Piano

81

Trumpet

Trumpet

Jazz

AcSteelGuit

AcSteelGuit

AcousticBass

Acou Piano

Acou Piano

83

Trumpet

Trumpet

Jazz

AcSteelGuit

AcSteelGuit

AcousticBass

Acou Piano

Acou Piano

85

Trumpet

Trumpet

Jazz

AcSteelGuit

AcSteelGuit

AcousticBass

Acou Piano

Acou Piano

87

Trumpet

Trumpet

Jazz

AcSteelGuit

AcSteelGuit

AcousticBass

Acou Piano

Acou Piano

89

Trumpet

Trumpet

Jazz

AcSteelGuit

AcSteelGuit

AcousticBass

Acou Piano

Acou Piano

00:01:28:15  
91.1,00  
ch 3

91

Trumpet

Trumpet

Jazz

AcSteelGuit

AcSteelGuit

AcousticBass

Acou Piano

Acou Piano

93

Trumpet

Trumpet

Jazz

AcSteelGuit

AcSteelGuit

AcousticBass

Acou Piano

Acou Piano

95

Trumpet

Trumpet

Jazz

AcSteelGuit

AcSteelGuit

AcousticBass

Acou Piano

Acou Piano

97

Trumpet

Trumpet

Jazz

AcSteelGuit

AcSteelGuit

AcousticBass

Acou Piano

Acou Piano

99

Trumpet

Trumpet

Jazz

AcSteelGuit

AcSteelGuit

AcousticBass

Acou Piano

Acou Piano

101

Trumpet

Trumpet

Jazz

AcSteelGuit

AcSteelGuit

AcousticBass

Acou Piano

Acou Piano

103

Trumpet

Trumpet

Jazz

AcSteelGuit

AcSteelGuit

AcousticBass

Acou Piano

Acou Piano

106

Trumpet

Trumpet

Jazz

AcSteelGuit

AcSteelGuit

AcousticBass

Acou Piano

Acou Piano

Acou Piano melody

Acou piano 3rd above

109

Jazz

AcSteelGuit

AcSteelGuit

AcousticBass

Acou Piano

Acou Piano

Acou Piano melody

Acou piano 3rd above

111

Jazz

AcSteelGuit

AcSteelGuit

AcousticBass

Acou Piano

Acou Piano

Acou Piano melody

Acou piano 3rd above

113

Jazz

AcSteelGuit

AcSteelGuit

AcousticBass

BrassSection fills oct

Acou Piano

Acou Piano

Acou Piano melody

Acou piano 3rd above

115

Jazz

AcSteelGuit

AcSteelGuit

AcousticBass

BrassSection fills oct

Acou Piano

Acou Piano

Acou Piano melody

Acou piano 3rd above

118

Jazz

AcSteelGuit

AcSteelGuit

AcousticBass

Acou Piano

Acou Piano

Acou Piano melody

Acou piano 3rd above

120

Jazz

AcSteelGuit

AcSteelGuit

AcousticBass

BrassSection fills oct

Acou Piano

Acou Piano

Acou Piano melody

Acou piano 3rd above

122

Jazz

AcSteelGuit

AcousticBass

BrassSection fills oct

BrassSection melody ch&oct

Acou Piano

Acou Piano

Acou Piano melody

Acou piano 3rd above

124

Jazz

AcSteelGuit

AcSteelGuit

AcousticBass

BrassSection melody ch&oct

Acou Piano

Acou Piano

Acou Piano melody

Acou piano 3rd above

126

Jazz

AcSteelGuit

AcSteelGuit

AcousticBass

BrassSection melody ch&oct

Acou Piano

Acou Piano

Acou Piano melody

Acou piano 3rd above

129

Jazz

AcSteelGuit

AcSteelGuit

AcousticBass

BrassSection fills oct

BrassSection melody ch&oct

Acou Piano

Acou Piano

Acou Piano melody

Acou piano 3rd above

131

Jazz

AcSteelGuit

AcSteelGuit

AcousticBass

BrassSection fills oct

BrassSection melody ch&oct

Acou Piano

Acou Piano

Acou Piano melody

Acou piano 3rd above

134

Jazz

AcSteelGuit

AcSteelGuit

AcousticBass

BrassSection melody ch&oct

Acou Piano

Acou Piano

Acou Piano melody

Acou piano 3rd above

137

Jazz

AcSteelGuit

AcSteelGuit

AcousticBass

BrassSection fills oct

BrassSection melody ch&oct

Acou Piano

Acou Piano

Acou Piano melody

Acou piano 3rd above

00:02:15:22  
139.1,00  
ending

139

142

145

Jazz

AcSteelGuit

AcSteelGuit

AcousticBass

BrassSection fills oct

BrassSection melody ch&oct

Acou Piano

Acou Piano

Acou Piano melody

Acou piano 3rd above

Bob Wills & His Texas Playboys - Home in San Antone

Trumpet

♩ = 244,999954

74

77

80

83

86

89

92

95

98

101

V.S.

2

Trumpet

104

106

Bob Wills & His Texas Playboys - Home in San Antone

Trumpet

♩ = 244,999954

74

77

80

83

86

89

92

95

98

101

V.S.

2

Trumpet

104

106

♩ = 244,999954

6

10

14

18

23

27

31

36

41

V.S.

45

49

54

58

62

66

70

74

78

82

87

91

95

100

105

109

113

118

122

126

V.S.

130

135

139

143

♩ = 244,999954

82

86

90

94

98

102

106

110

114

118

V.S.

122

126

130

134

138

142

145

♩ = 244,999954

2

6

10

14

18

22

26

30

34

38

82

86

90

94

98

102

106

110

114

118

122

126

130

134

138

142

145

Bob Wills & His Texas Playboys - Home in San Antone

AcousticBass

♩ = 244,999954

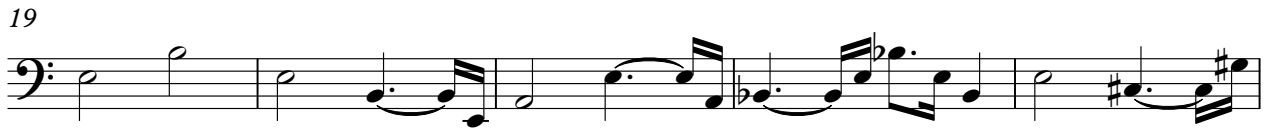
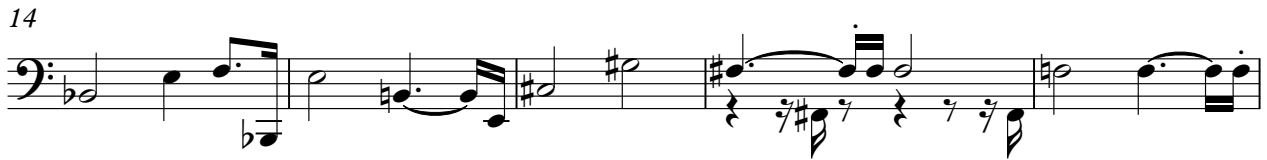

V.S.

54

59

64

68

72

76

81

86

91

96

100

104

109

114

119

124

129

133

138

142

V.S.

4

AcousticBass

145

♩ = 244,999954

42

42

6

44

3

47

3

3

50

3

3

3

52

3

54

6

56

3

3

58

3

V.S.

61

63

65

67

70

73

♩ = 244,999954

42

42

6

44

3

47

3

3

50

3

3

3

52

3

54

6

56

3

3

58

3

V.S.

61

63

65

67

70

73

Bob Wills & His Texas Playboys - Home in San Antone

BrassSection fills oct

♩ = 244,999954

8 6

17 5

26 6

34 5

43 70

116 5 6

129 5

138 6

Bob Wills & His Texas Playboys - Home in San Antone

BrassSection melody ch&oct

♩ = 244,999954

26

29

33

37

41

80

123

127

131

135

138

V.S.

2

BrassSection melody ch&oct

142

145

Bob Wills & His Texas Playboys - Home in San Antone

Acou Piano

♩ = 244,999954

2

6

10

14

17

20

24

29

36

43

V.S.

48

54

59

66

71

77

82

88

94

100

105

109

113

117

121

127

134

139

144

Bob Wills & His Texas Playboys - Home in San Antone

Acou Piano

♩ = 244,999954

2

6

10

14

17

20

24

29

36

43

V.S.

48

54

59

66

71

77

82

88

94

100

105

109

113

117

121

127

134

139

144

Bob Wills & His Texas Playboys - Home in San Antone

Acou Piano melody

♩ = 244,999954

5

9

12

16

20

24

28

32

36

V.S.

140

144

Bob Wills & His Texas Playboys - Home in San Antone

Acou piano 3rd above

♩ = 244,999954

5

9

13

17

21

25

28

32

36

V.S.

40

43

**64**

110

114

118

122

126

130

134

138

142

145

