

3 Doors Down - Here without you

♩ = 145,000031

Detailed musical notation for Jazz Guitar (J. Gtr.) in four systems. The notation is in treble clef and 4/4 time. The first system starts at measure 4, the second at measure 7, the third at measure 10, and the fourth at measure 13. The music features a complex melodic line with many accidentals, including sharps, flats, and naturals, and includes various rhythmic values such as eighth and sixteenth notes.

16

J. Gtr.

19

J. Gtr.

Syn. Str.

22

J. Gtr.

Syn. Str.

25

J. Gtr.

Syn. Str.

28

Perc.

J. Gtr.

U. Bass

Syn. Str.

31

Perc. 

J. Gtr. 

U. Bass 

Syn. Str. 

34

Perc. 

J. Gtr. 

U. Bass 

Syn. Str. 

37

Perc. 

J. Gtr. 

U. Bass 

Syn. Str. 

40

Perc. 

J. Gtr. 

U. Bass 

Syn. Str. 

43

Perc. 

J. Gtr. 

U. Bass 

Syn. Str. 

46

Perc. 

J. Gtr. 

U. Bass 

Syn. Str. 

49 Perc. J. Gtr. U. Bass Syn. Str.

52 Perc. J. Gtr. U. Bass Syn. Str.

55 Perc. J. Gtr. U. Bass Syn. Str.

58

Perc.

J. Gtr.

U. Bass

Syn. Str.

61

Perc.

J. Gtr.

U. Bass

Syn. Str.

64

Perc.

J. Gtr.

U. Bass

Syn. Str.

67

Perc. J. Gtr. U. Bass Syn. Str.

70

Perc. J. Gtr. U. Bass Syn. Str.

73

Perc. J. Gtr. U. Bass Syn. Str.

76

Perc. J. Gtr. U. Bass Syn. Str.

79

Perc. J. Gtr. U. Bass Syn. Str.

82

Perc. J. Gtr. U. Bass Syn. Str.

85

Perc. J. Gtr. E. Gtr. U. Bass Syn. Str.

87

Perc. J. Gtr. E. Gtr. U. Bass Syn. Str.

89

Perc. J. Gtr. E. Gtr. U. Bass Syn. Str.

91

Perc. J. Gtr. E. Gtr. U. Bass Syn. Str.

93

Perc. J. Gtr. E. Gtr. U. Bass Syn. Str.

95

Perc. J. Gtr. E. Gtr. U. Bass Syn. Str.

98

Perc.

J. Gtr.

E. Gtr.

U. Bass

Syn. Str.

100

Perc.

J. Gtr.

E. Gtr.

U. Bass

Syn. Str.

102

Perc.

J. Gtr.

E. Gtr.

Kora

U. Bass

Syn. Str.

104

Perc.

J. Gtr.

E. Gtr.

Kora

U. Bass

Syn. Str.

106

Perc. J. Gtr. E. Gtr. Kora U. Bass Syn. Str.

108

Perc. J. Gtr. E. Gtr. Kora U. Bass Syn. Str.

110

Perc. J. Gtr. E. Gtr. Kora U. Bass Syn. Str.

112

Perc. J. Gtr. E. Gtr. Kora U. Bass Syn. Str.

114

Perc. J. Gtr. E. Gtr. Kora U. Bass Syn. Str.

116

Perc. J. Gtr. E. Gtr. Kora U. Bass Syn. Str.

117

Perc.

J. Gtr.

E. Gtr.

Kora

U. Bass

Syn. Str.

119

Perc.

J. Gtr.

E. Gtr.

Kora

U. Bass

Syn. Str.

121

Perc. J. Gtr. E. Gtr. Kora U. Bass Syn. Str.

123

Perc. J. Gtr. E. Gtr. Kora U. Bass Syn. Str.

125

Perc. J. Gtr. E. Gtr. Kora U. Bass Syn. Str.

127

Perc. J. Gtr. E. Gtr. Kora U. Bass Syn. Str.

129

Perc. J. Gtr. E. Gtr. Kora U. Bass Syn. Str.

131

Perc. J. Gtr. E. Gtr. Kora U. Bass Syn. Str.

133

Perc. E. Gtr. Kora U. Bass Syn. Str.

134

Perc. E. Gtr. Kora U. Bass Syn. Str.

3 Doors Down - Here without you

Percussion

♩ = 145,000031

28

28

35

35

44

44

48

48

52

52

56

56

60

60

64

64

68

68

72

72

V.S.

76

80

84

89

94

99

103

107

111

115

Percussion

119

123

127

131

134

♩ = 145,000031

4

7

10

13

16

19

22

25

28

V.S.

31

34

37

40

43

46

49

52

55

58

61

64

67

70

73

76

79

82

85

87

V.S.

116

119

122

125

128

131

♩ = 145,000031

84

89

95

101

107

113

119

125

131

3 Doors Down - Here without you

Kora

♩ = 145,000031

102

105

108

110

113

116

118

121

124

126

V.S.

129

132

134

3 Doors Down - Here without you

Upright Bass

♩ = 145,000031

28

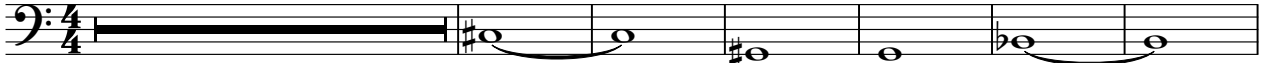

35

44

52

58

64

71

80

88

95

V.S.

2

Upright Bass

102

111

120

128

Synth Strings

3 Doors Down - Here without you

♩ = 145,000031

19

25

33

42

49

58

64

71

78

87

V.S.

94

101

106

112

119

127

131

