

Afroman - Because I Got High

♩ = 150,000000

Percussion

Electric Bass

5

Perc.

E. Bass

FX 5

9

Perc.

E. Bass

FX 5

13

Perc. E. Bass FX 5

16

Perc. E. Bass FX 5 Solo

19

Perc. E. Bass FX 5 Solo

22

Perc. 

E. Bass 

FX 5 

Solo 

25

Perc. 

E. Bass 

FX 5 

Solo 

28

Perc. 

E. Bass 

FX 5 

Solo 

31

34

38

42

Perc. 

E. Bass 

FX 5 

Solo 

45

Perc. 

E. Bass 

FX 5 

Solo 

48

Perc. 

E. Bass 

FX 5 

Solo 

51

Perc. 

E. Bass 

FX 5 

Solo 

54

Perc. 

E. Bass 

FX 5 

Solo 

57

Perc. 

E. Bass 

FX 5 

Solo 

60

Perc. 

E. Bass 

FX 5 

Solo 

63

Perc. 

E. Bass 

FX 5 

Solo 

66

Perc. 

E. Bass 

FX 5 

Solo 

69

Perc. 

E. Bass 

FX 5 

Solo 

72

Perc. 

E. Bass 

FX 5 

Solo 

75

Perc. 

E. Bass 

FX 5 

Solo 

78

Perc. 

E. Bass 

FX 5 

Solo 

81

Perc. 

E. Bass 

FX 5 

Solo 

83

Perc. 

E. Bass 

FX 5 

86

Perc. 

E. Bass 

FX 5 

90

Perc. 

E. Bass 

FX 5 

93

Perc. 

E. Bass 

FX 5 

Solo 

96

Perc. 

E. Bass 

FX 5 

Solo 

99

Perc. 

E. Bass 

FX 5 

Solo 

102

Perc. 

E. Bass 

FX 5 

Solo 

105

Perc. 

E. Bass 

FX 5 

Solo 

108

E. Bass 

FX 5 

Solo 

111

E. Bass 

FX 5 

Solo 

114

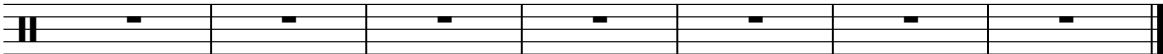
Perc. 

Percussion

Afroman - Because I Got High

♩ = 150,000000

7

13

19

25

31

37

43

50

57

V.S.

Electric Bass

Afroman - Because I Got High

♩ = 150,000000

6

11

16

21

26

31

36

41

46

V.S.

101

106

111

FX 5 (Brightness)

Afroman - Because I Got High

♩ = 150,000000

4

10

15

19

25

29

32

37

43

47

V.S.

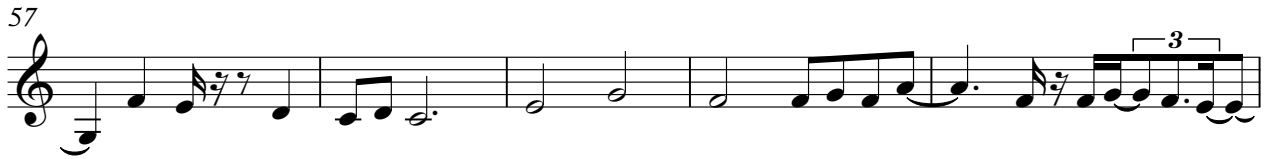

97

102

108

111

Afroman - Because I Got High

Solo

♩ = 150,000000

17

21

25

30

35

40

45

50

54

58

V.S.

62

67

71

75

79 **11**

94

98

102

107 **3** **3**

111 **7**
