

Bobby Goldsborough - Honey I Miss You

♩ = 90,999954

drums

cabasa

piano

nylon git

bass

choir

glok

strings

♩ = 90,999954

4

drums

cabasa

piano

nylon git

bass

choir

glok

strings

6

8

drums

cabasa

melody

piano

nylon git

bass

glok

10

12

14

16

drums

cabasa

melody

piano

nylon git

bass

glok

19

21

23

drums

cabasa

melody

piano

nylon git

bass

glok

25

27

30

drums

cabasa

melody

piano

nylon git

bass

glock

strings

32

drums

cabasa

melody

piano

nylon git

bass

glock

strings

34

36

drums

cabasa

melody

piano

nylon git

bass

glock

strings

38

40

42

44

46

48

50

52

drums

cabasa

melody

piano

nylon git

bass

strings

54

drums

cabasa

melody

piano

nylon git

bass

strings

57

59

drums

cabasa

melody

piano

nylon git

bass

glock

strings

62

64

66

68

drums

cabasa

melody

piano

nylon git

bass

glock

strings

70

72

74

76

- nylon git:** Plays a melodic line with chords, mirroring the melody and piano accompaniment.
- glok:** Plays a melodic line with chords, often in a higher register than the guitar.
- strings:** Provides a harmonic foundation with sustained chords and moving lines.

78

80

82

84

86

89

91

drums

cabasa

melody

piano

nylon git

bass

strings

93

96

98

100

102

- piano:** Includes both treble and bass clefs, with intricate chordal and melodic lines.

104

106

108

110

- nylon git:** A nylon guitar part with a mix of chords and melodic fragments.

112

drums

cabasa

melody

piano

nylon git

bass

choir

glock

strings

114

117 ♩ = 90,999954 ♩ = 90,999954 ♩ = 90,999954 ♩ = 90,999954

drums

cabasa

melody

piano

nylon git

bass

choir

glock

strings

♩ = 90,999954 ♩ = 90,999954 ♩ = 90,999954 ♩ = 90,999954

119

- piano:** A piano accompaniment with a complex rhythmic pattern in both treble and bass clefs.

121

123

- piano:** Provides harmonic support with chords and single notes in both hands.
- nylon git:** Plays a melodic line with various articulations and slurs.
- bass:** Provides a low-frequency accompaniment with sustained notes.
- glock:** Plays chords and single notes, primarily in the right hand.
- strings:** Plays a long, sustained note in the left hand.

125

127

130

drums

cabasa

melody

piano

nylon git

bass

choir

glock

strings

132

Bobby Goldsborough - Honey I Miss You

drums

♩ = 90,999954

V.S.

61

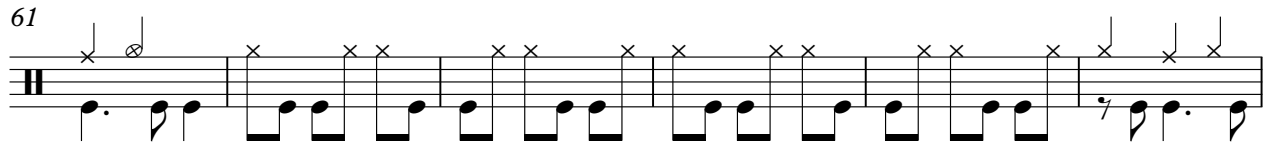

67

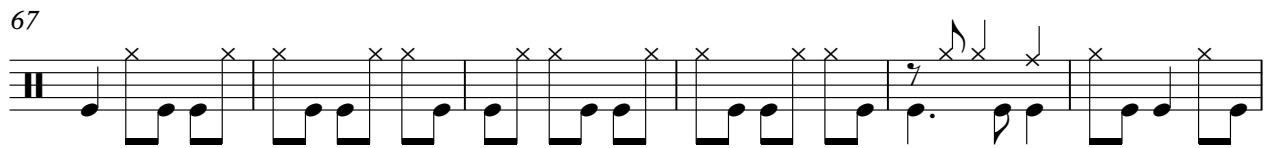

73

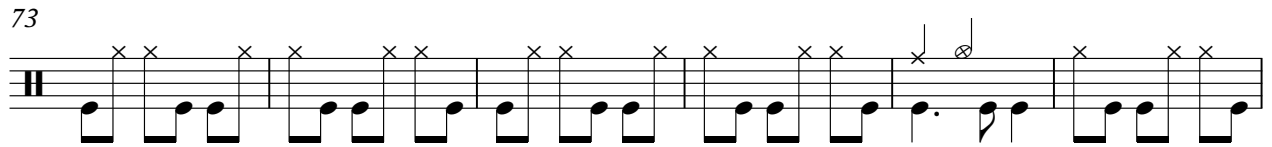

79

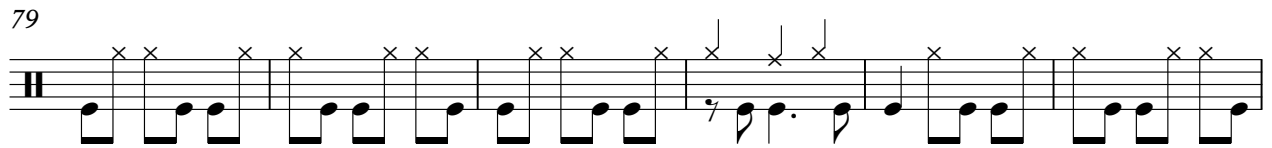

85

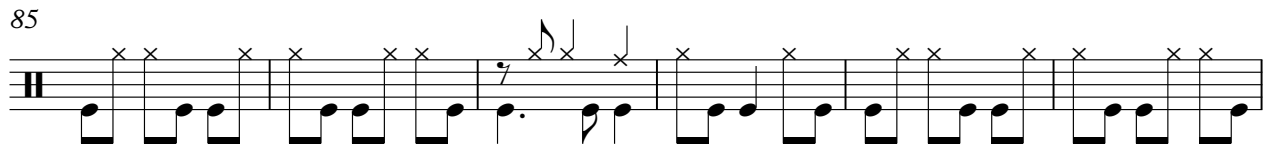

91

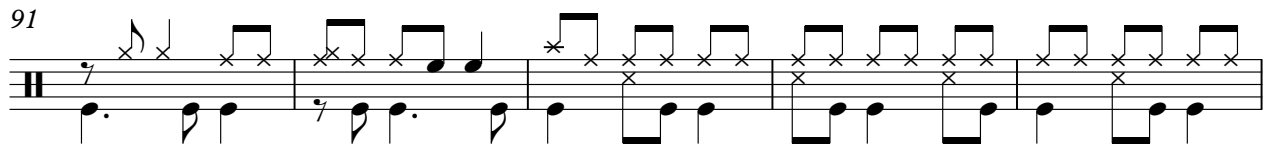

96

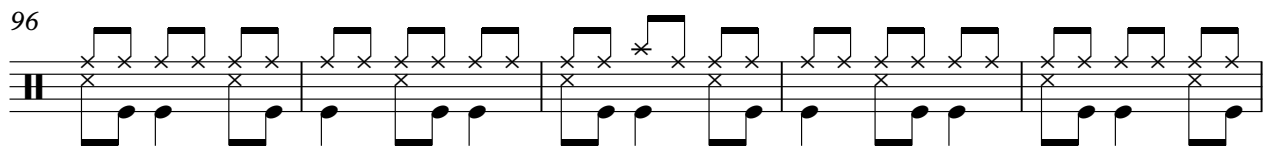

101

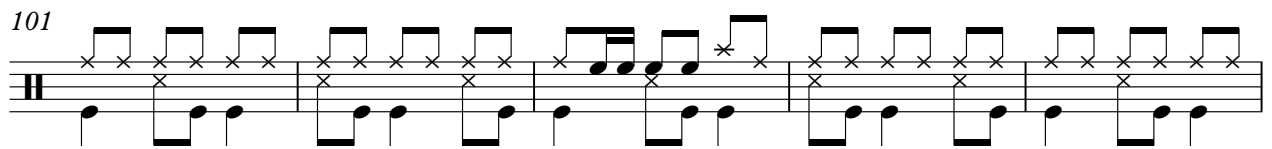

106

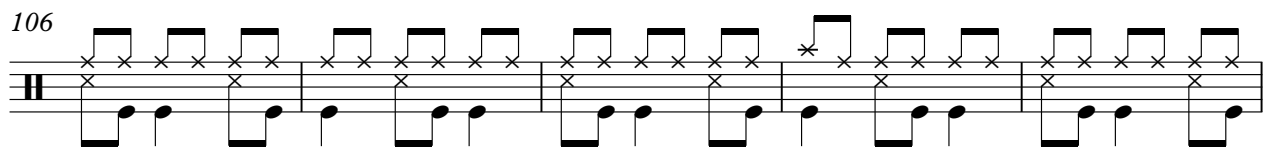

111

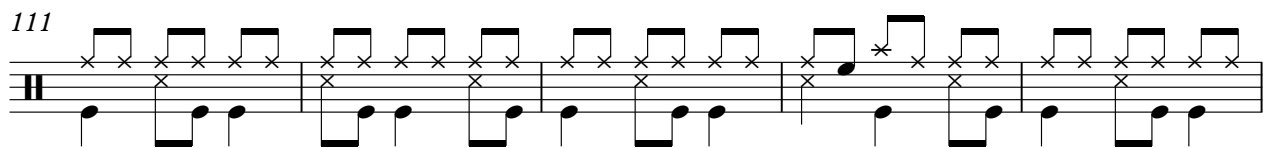

drums

116

♩ = 90, 9990, 5990, 59996, 9990, 599954

121

126

130

cabasa

Bobby Goldsborough - Honey I Miss You

♩ = 90,999954

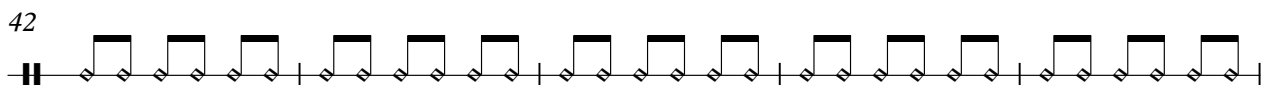
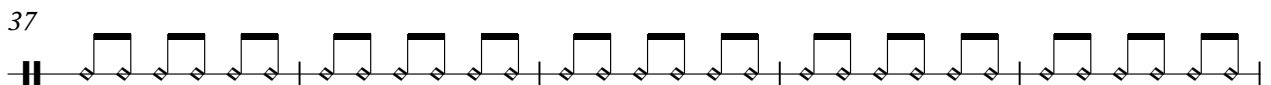
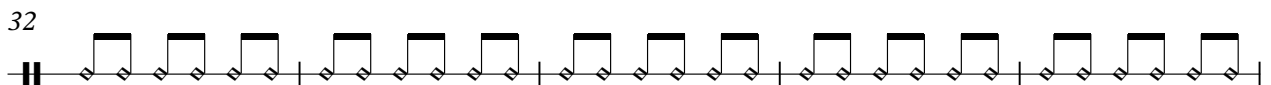
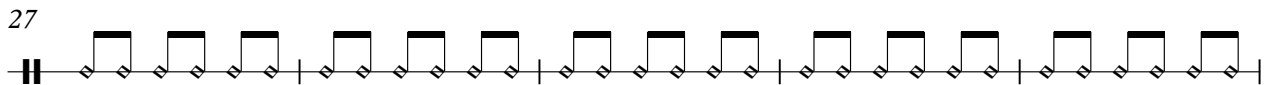
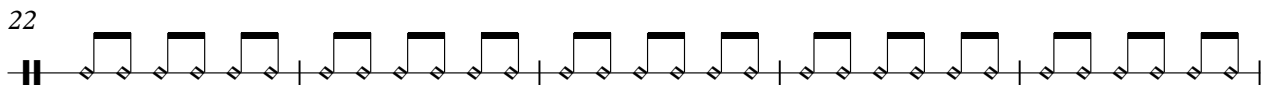
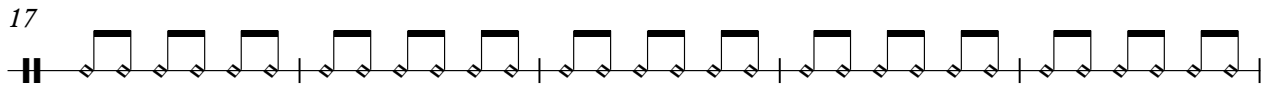
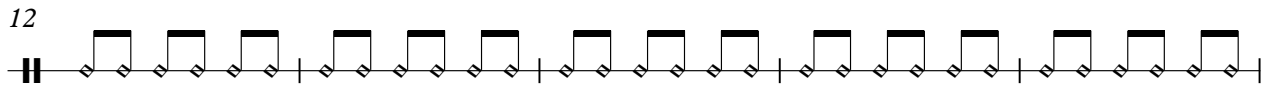
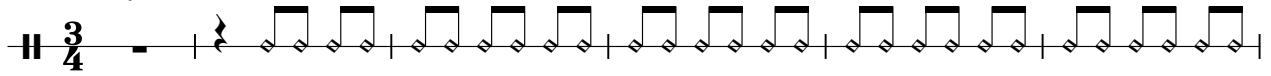

V.S.

52

57

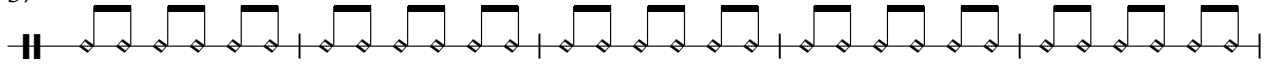

62

67

72

77

82

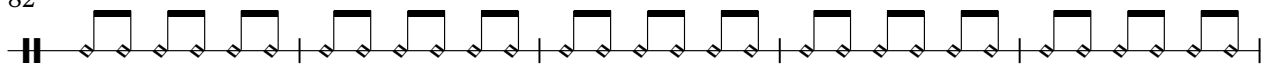

87

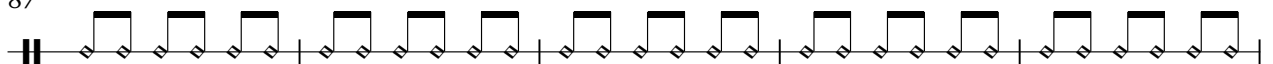

92

97

102

107

112

117

$\text{♩} = 90,990,9590,5490,990,9590,999954$

122

127

130

Bobby Goldsborough - Honey I Miss You

melody

♩ = 90,999954

6

12

18

24

2

30

36

42

48

54

60

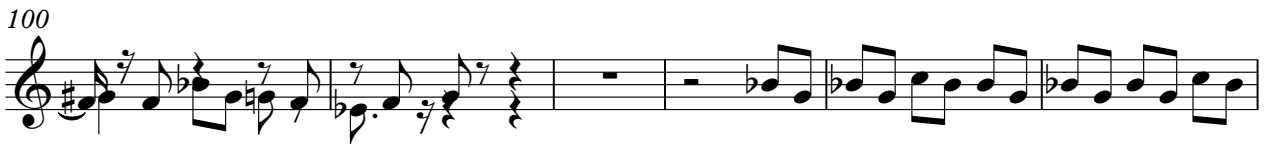
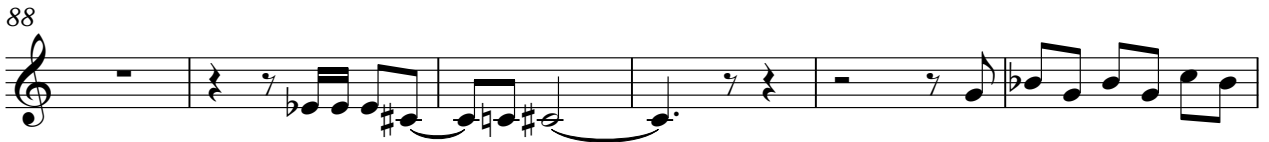

125

130

Bobby Goldsborough - Honey I Miss You

piano

♩ = 90,999954

5

10

14

18

22

V.S.

26

30

34

38

42

45

49

53

57

61

66

70

74

77

81

85

89

93

97

101

104

107

110

113

117 ♩ = 90,999954 = 90,999954 ♩ = 90,999954 = 90,999954

120

124

127

131

Bobby Goldsborough - Honey I Miss You

nylon git

♩ = 90,999954

5

8

11

14

17

20

23

26

29

V.S.

33

36

39

42

45

48

51

54

57

60

64

67

70

73

76

79

82

85

88

91

V.S.

128

131

Bobby Goldsborough - Honey I Miss You

bass

♩ = 90,999954

9

16

23

30

37

44

51

57

64

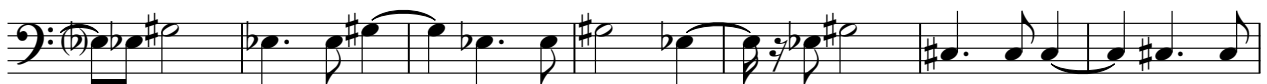

V.S.

choir

Bobby Goldsborough - Honey I Miss You

$\text{♩} = 90,999954$

86

93

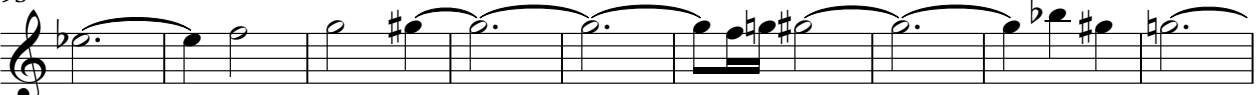

102

111

$\text{♩} = 90,999954$

$\text{♩} = 90,999954$

119

127

Bobby Goldsborough - Honey I Miss You

glok

$\text{♩} = 90,999954$

7

12

15

21

24

28

3

V.S.

33

37

43

46

51

63

67

73

77

81

96

100

106

4

glok

110

♩ = 96,999,954954 90,9999549954,999954

115

120

124

129

132

Bobby Goldsborough - Honey I Miss You

strings

♩ = 90,999954

8 **21**

34

41

48

55

63

70

77

84

V.S.

2
91

strings

strings

99

106

114

$\text{♩} = 96, 98, 99, 98, 99, 97, 99, 99, 97, 99, 95, 94$

121

128