

# Bonnie Raitt - Have A Heart

♩ = 120,000000

12.0"  
7.1.00  
VERSE

7

BD  
HH  
CABASA  
TAMB  
KOTO TYPE  
BASS  
ELEC BELL PIANO

9

BD  
HH  
SIDESTICK  
CABASA  
KOTO TYPE  
BASS

11

BD  
HH  
CABASA  
TAMB  
KOTO TYPE  
BASS

13

BD  
HH  
SIDESTICK  
CABASA  
KOTO TYPE  
BASS

15

BD  
HH  
CABASA  
TAMB  
KOTO TYPE  
BASS

17

BD  
HH  
SIDESTICK  
CABASA  
KOTO TYPE  
BASS

19

BD

HH

CABASA

TAMB

KOTO TYPE

BASS

21

BD

HH

SIDESTICK

CABASA

KOTO TYPE

BASS

44.0"  
23.1,00  
2ND

23

25

BD  
HH  
SIDESTICK  
CABASA  
TAMB  
KOTO TYPE  
BASS  
ELEC BELL PIANO  
ORGAN

27

BD  
HH  
RIDE  
SIDESTICK  
CABASA  
TAMB  
KOTO TYPE  
BASS  
ELEC BELL PIANO  
ORGAN

29

BD

HH

SIDESTICK

CABASA

TAMB

KOTO TYPE

BASS

ELEC BELL PIANO

ORGAN

1'00.0"  
31.1,00  
CHORUS

31

SN

BD

HH

CRASH

RIDE

SIDESTICK

H CONGA

CABASA

L CONGA

TAMB

KOTO TYPE

BASS

ELEC BELL PIANO

ORGAN

33

SN

BD

HH

SIDESTICK

H CONGA

CABASA

L CONGA

TAMB

KOTO TYPE

BASS

ELEC BELL PIANO

ORGAN

35

37

SN  
BD  
HH  
SIDE STICK  
H CONGA  
CABASA  
L CONGA  
TAMB  
KOTO TYPE  
BASS  
ELEC BELL PIANO  
ORGAN

39

SN  
BD  
HH  
CRASH  
RIDE  
SIDESTICK  
H CONGA  
CABASA  
L CONGA  
TAMB  
KOTO TYPE  
BASS  
ELEC BELL PIANO  
ORGAN

41

SN  
BD  
HH  
SIDE STICK  
H CONGA  
CABASA  
L CONGA  
TAMB  
KOTO TYPE  
BASS  
ELEC BELL PIANO  
ORGAN

43

SN  
BD  
HH  
SIDE STICK  
H CONGA  
CABASA  
L CONGA  
TAMB  
KOTO TYPE  
BASS  
ELEC BELL PIANO  
ORGAN

45

SN

BD

HH

H CONGA

CABASA

L CONGA

TAMB

KOTO TYPE

BASS

ELEC BELL PIANO

ORGAN

1'32.0"  
47.1,00  
VERSE

47

49

BD

HH

SIDESTICK

CABASA

TAMB

KOTO TYPE

BASS

51

BD

HH

RIDE

SIDESTICK

CABASA

TAMB

KOTO TYPE

BASS

53

55

BD  
HH  
RIDE  
SIDESTICK  
CABASA  
TAMB  
KOTO TYPE  
BASS

57

BD

HH

SIDESTICK

CABASA

TAMB

KOTO TYPE

BASS

59

BD

HH

RIDE

SIDESTICK

CABASA

TAMB

KOTO TYPE

BASS

61

SN

BD

HH

CABASA

TAMB

KOTO TYPE

BASS

3

3

3

63

BD  
HH  
RIDE  
SIDESTICK  
CABASA  
TAMB

KOTO TYPE  
BASS

ELEC BELL PIANO  
ORGAN

65

BD

HH

SIDESTICK

CABASA

TAMB

KOTO TYPE

BASS

ELEC BELL PIANO

ORGAN

67

BD  
HH  
RIDE  
SIDESTICK  
CABASA  
TAMB  
KOTO TYPE  
BASS  
ELEC BELL PIANO  
ORGAN

69

**PERCUSSION PARTS:**

**KEYBOARD PARTS:**

2'20.0"  
71.1,00  
CHORUS

71

SN

BD

HH

CRASH

RIDE

SIDESTICK

H CONGA

CABASA

L CONGA

TAMB

KOTO TYPE

BASS

ELEC BELL PIANO

ORGAN

73

SN

BD

HH

SIDESTICK

H CONGA

CABASA

L CONGA

TAMB

KOTO TYPE

BASS

ELEC BELL PIANO

ORGAN

75

SN

BD

HH

SIDESTICK

H CONGA

CABASA

L CONGA

TAMB

KOTO TYPE

BASS

ELEC BELL PIANO

ORGAN

77

The keyboard section includes:

79

SN

BD

HH

CRASH

RIDE

SIDESTICK

H CONGA

CABASA

L CONGA

TAMB

KOTO TYPE

BASS

ELEC BELL PIANO

ORGAN

81

The keyboard section includes:

83

SN

BD

HH

SIDESTICK

H CONGA

CABASA

L CONGA

TAMB

KOTO TYPE

BASS

ELEC BELL PIANO

ORGAN

85

SN

BD

HH

H CONGA

CABASA

L CONGA

TAMB

KOTO TYPE

BASS

ELEC BELL PIANO

ORGAN

2'52.0"  
87.1,00  
BREAK

87

The string section includes:

89

BD

HH

SIDESTICK

CABASA

TAMB

LEAD GUITAR

KOTO TYPE

BASS

91

BD  
HH  
RIDE  
SIDESTICK  
CABASA  
TAMB

LEAD GUITAR

KOTO TYPE

BASS

93

95

BD

HH

RIDE

SIDESTICK

CABASA

TAMB

LEAD GUITAR

KOTO TYPE

BASS

97

99

BD  
HH  
RIDE  
SIDESTICK  
CABASA  
TAMB  
LEAD GUITAR  
KOTO TYPE  
BASS

101

SN

BD

HH

CABASA

TAMB

LEAD GUITAR

KOTO TYPE

BASS

103

The musical score is divided into two systems. The first system includes percussion parts for SN (Snare Drum), BD (Bass Drum), HH (Hi-Hat), CRASH, RIDE, SIDESTICK, H CONGA, CABASA, L CONGA, and TAMB (Tambourine). The second system includes KOTO TYPE, BASS, ELEC BELL PIANO, and ORGAN. The percussion parts use various rhythmic notations such as stems with flags, beams, and specific symbols for crash and ride. The keyboard parts are written in treble clef with a key signature of two flats (B-flat and E-flat) and a 3/8 time signature. The organ part features a steady eighth-note accompaniment.

105

SN  
BD  
HH  
SIDESTICK  
H CONGA  
CABASA  
L CONGA  
TAMB  
KOTO TYPE  
BASS  
ELEC BELL PIANO  
ORGAN

107

SN  
BD  
HH  
CRASH  
RIDE  
SIDESTICK  
H CONGA  
CABASA  
L CONGA  
TAMB  
KOTO TYPE  
BASS  
ELEC BELL PIANO  
ORGAN

109

SN

BD

HH

SIDESTICK

H CONGA

CABASA

L CONGA

TAMB

KOTO TYPE

BASS

ELEC BELL PIANO

ORGAN

3'40.0"  
111.1,00  
CHORUS

111

SN

BD

HH

CRASH

RIDE

SIDESTICK

H CONGA

CABASA

L CONGA

TAMB

KOTO TYPE

BASS

ELEC BELL PIANO

ORGAN

113

115

SN

BD

HH

SIDESTICK

H CONGA

CABASA

L CONGA

TAMB

KOTO TYPE

BASS

ELEC BELL PIANO

ORGAN

117

SN  
BD  
HH  
SIDE STICK  
H CONGA  
CABASA  
L CONGA  
TAMB  
KOTO TYPE  
BASS  
ELEC BELL PIANO  
ORGAN

119

SN

BD

HH

CRASH

RIDE

SIDESTICK

H CONGA

CABASA

L CONGA

TAMB

KOTO TYPE

BASS

ELEC BELL PIANO

ORGAN

121

SN

BD

HH

SIDESTICK

H CONGA

CABASA

L CONGA

TAMB

KOTO TYPE

BASS

ELEC BELL PIANO

ORGAN

123

SN

BD

HH

SIDESTICK

H CONGA

CABASA

L CONGA

TAMB

KOTO TYPE

BASS

ELEC BELL PIANO

ORGAN

125

SN

BD

HH

H CONGA

CABASA

L CONGA

TAMB

KOTO TYPE

BASS

ELEC BELL PIANO

ORGAN

3

127

SN

BD

HH

CRASH

RIDE

SIDESTICK

H CONGA

CABASA

L CONGA

TAMB

KOTO TYPE

BASS

ELEC BELL PIANO

ORGAN

129

SN

BD

HH

SIDESTICK

H CONGA

CABASA

L CONGA

TAMB

KOTO TYPE

BASS

ELEC BELL PIANO

ORGAN

131

SN

BD

HH

SIDESTICK

H CONGA

CABASA

L CONGA

TAMB

KOTO TYPE

BASS

ELEC BELL PIANO

ORGAN

133

SN

BD

HH

H CONGA

CABASA

L CONGA

TAMB

KOTO TYPE

BASS

ELEC BELL PIANO

ORGAN

135

BD

HH OPEN

RIDE

KOTO TYPE

BASS

ELEC BELL PIANO

141

SN

148

SN

155

SN

162

SN

SN

# Bonnie Raitt - Have A Heart

♩ = 120,000000

30

36

43

15

62

8

75

82

86

3

15

2

SN

102

108

115

122

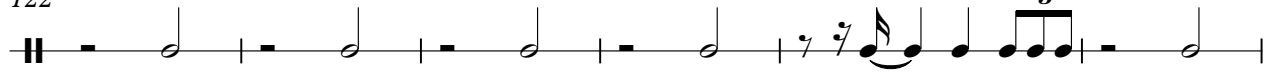

128

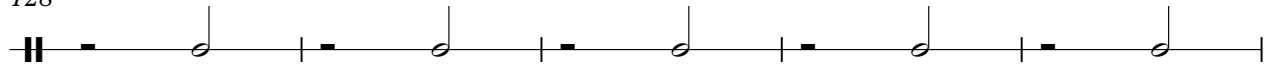

133

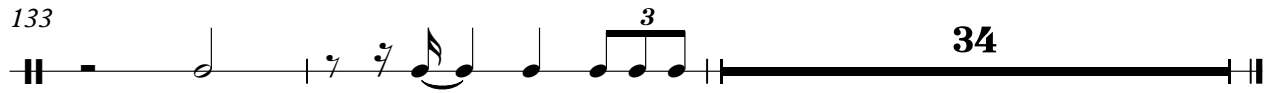

Bonnie Raitt - Have A Heart

BD

♩ = 120,000000

2

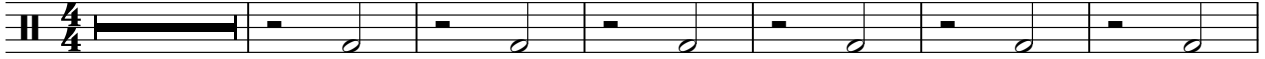

9

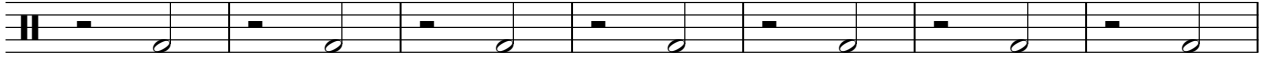

16

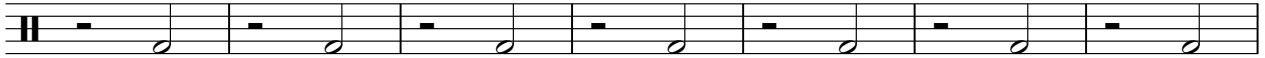

23

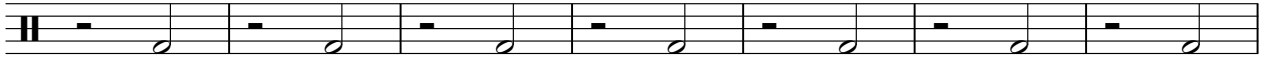

30

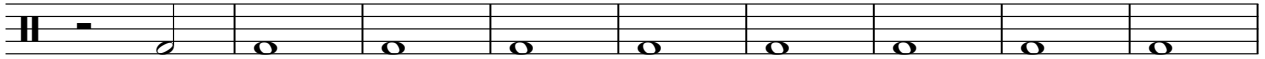

39

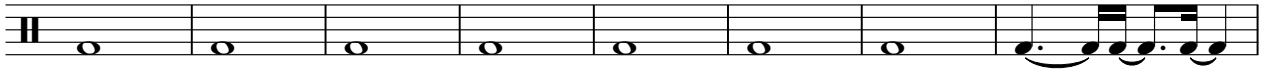

47

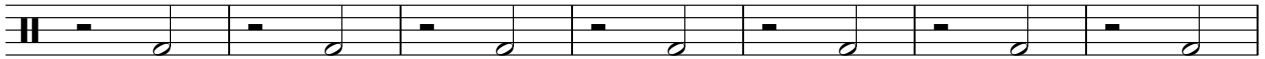

54

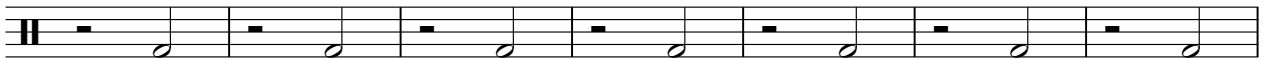

61

68

V.S.

2

BD

76

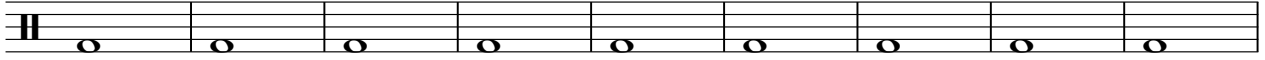

85

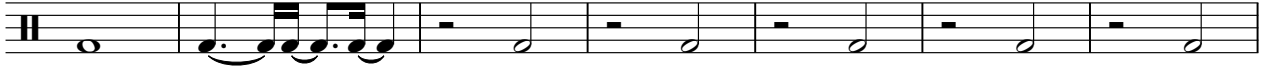

92

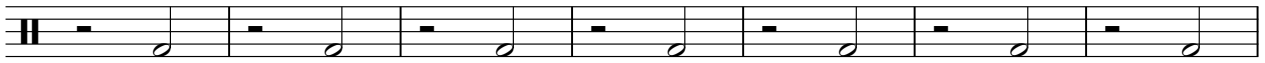

99

107

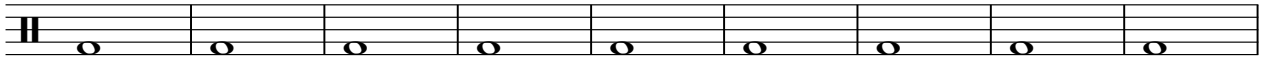

116

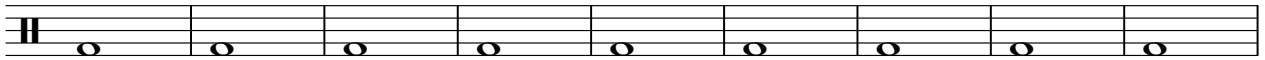

125

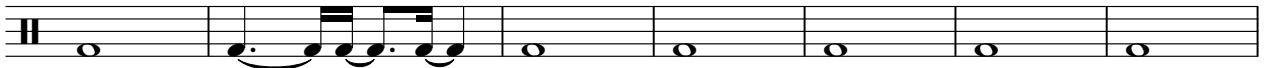

132

33

HH

Bonnie Raitt - Have A Heart

♩ = 120,000000

7

13

19

25

31

37

43

49

55

V.S.

61

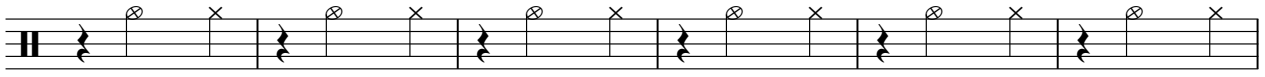

67

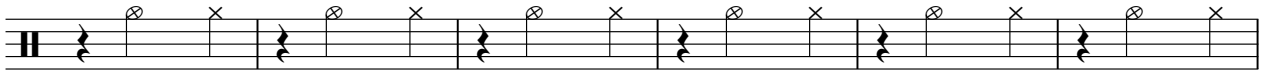

73

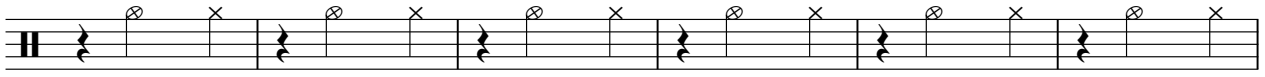

79

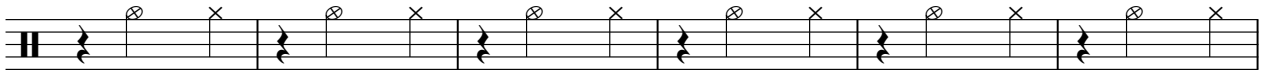

85

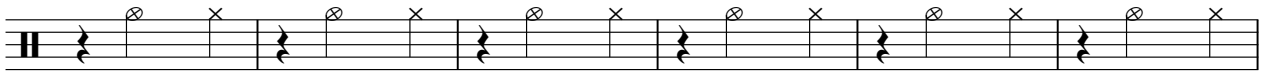

91

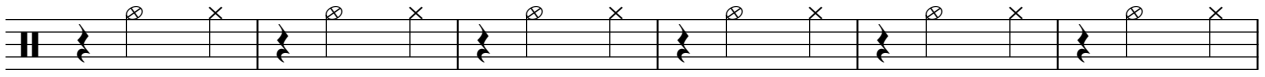

97

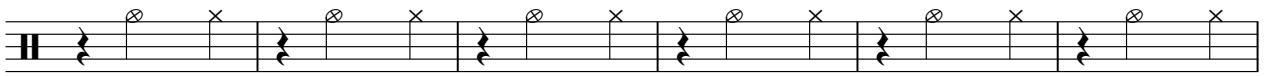

103

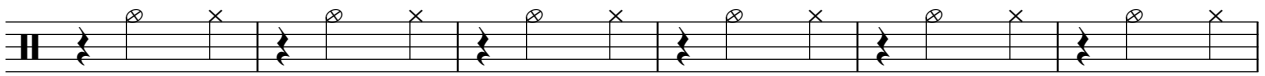

109

115

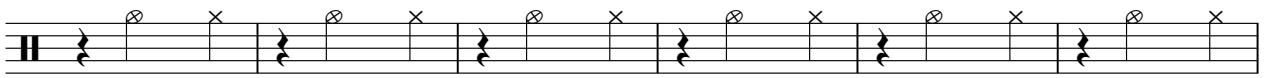

121

127

132

34

CRASH

Bonnie Raitt - Have A Heart

♩ = 120,000000

30 7 7

47 23 7 7

87 15 3 3

112 7 7 41

HH OPEN

Bonnie Raitt - Have A Heart

♩ = 120,000000

**132**

135

**33**

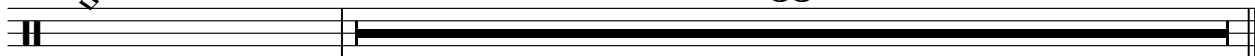

RIDE

Bonnie Raitt - Have A Heart

♩ = 120,000000

22 3 3

4/4

32 7 7 3

7 7 3

52 3 3 3 3

3 3 3 3

67 3 7 7

3 7 7

88 3 3 3 3

3 3 3 3

103 3 3 7

3 3 7

120 7 7 33

7 7 33

SIDESTICK

Bonnie Raitt - Have A Heart

♩ = 120,000000

4

10

18

25

32

39

48

55

64

71

78

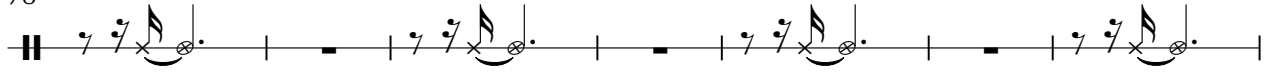

85

94

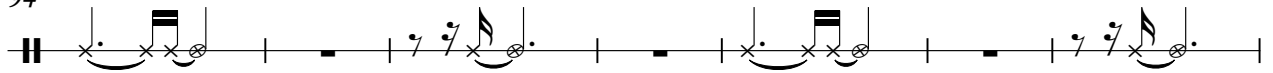

101

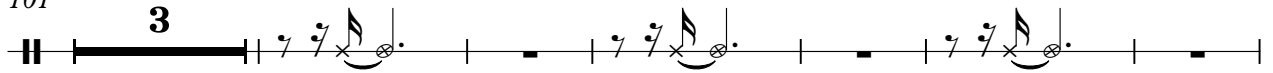

110

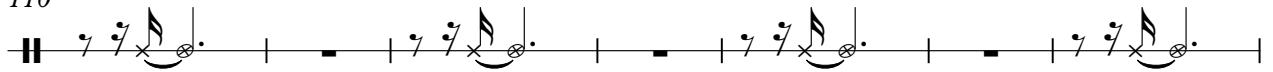

117

124

130

H CONGA

Bonnie Raitt - Have A Heart

♩ = 120,000000

30

4/4

35

41

46

25

75

81

85

17

103

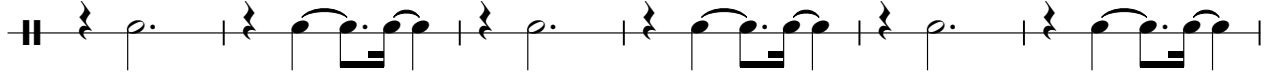

109

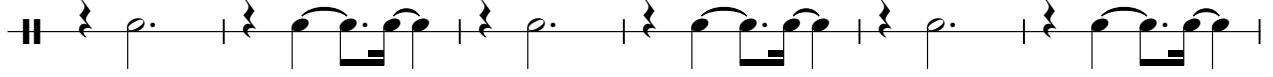

115

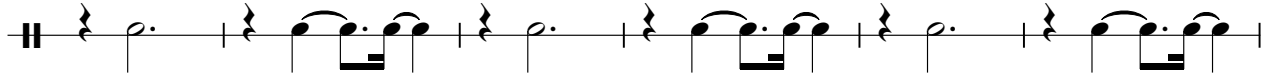

121

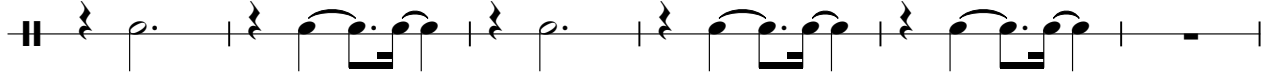

127

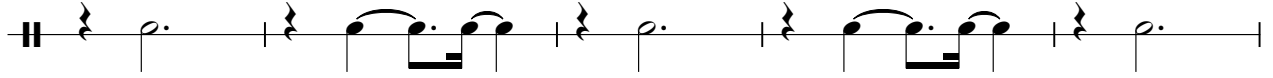

132

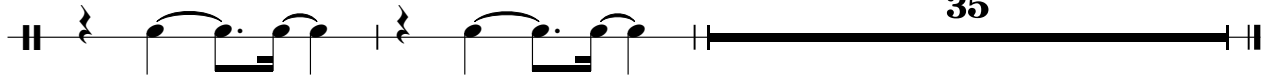

CABASA

Bonnie Raitt - Have A Heart

♩ = 120,000000

5

9

13

17

21

25

29

33

37

V.S.

41

45

49

53

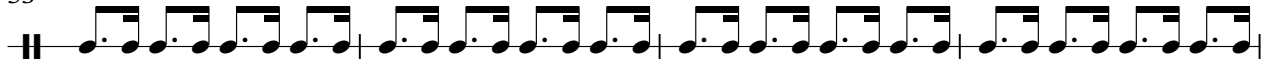

57

61

65

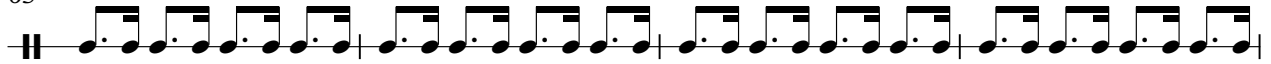

69

73

77

CABASA

V.S.

121

125

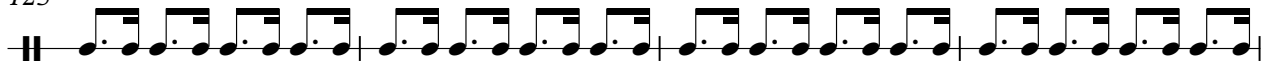

129

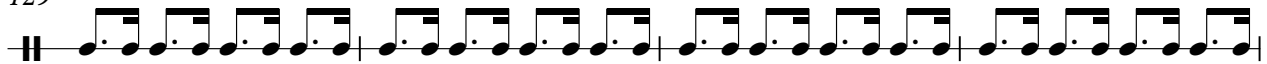

133

34

L CONGA

Bonnie Raitt - Have A Heart

♩ = 120,000000

30

4/4

35

41

46

25

75

81

84

17

103

109

115

121

127

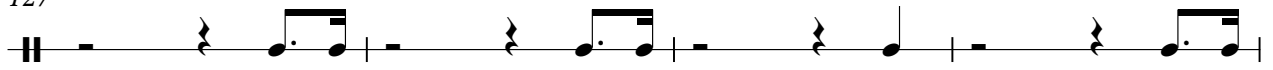

131

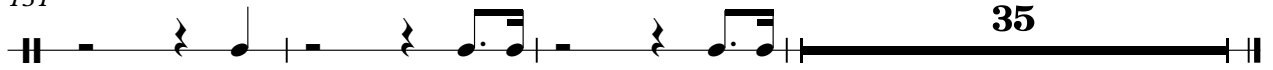

35

♩ = 120,000000

3

13

3

25

32

39

46

53

60

67

74

80

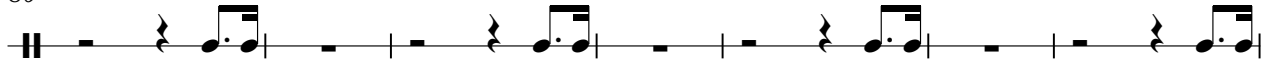

87

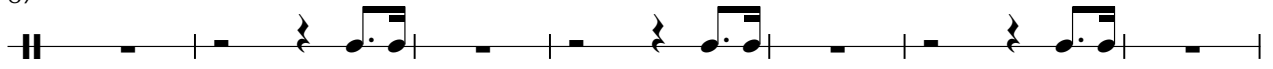

94

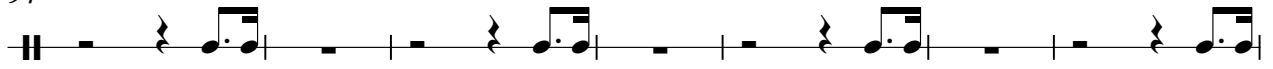

101

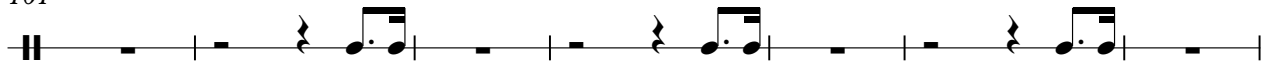

108

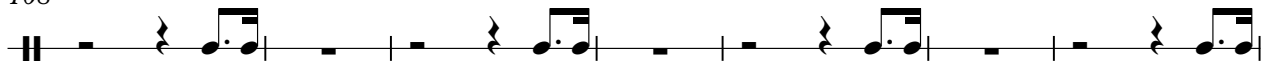

115

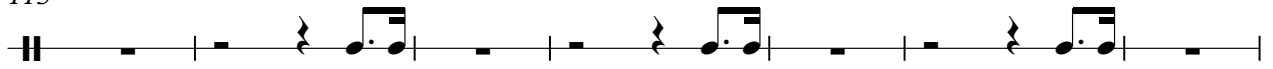

122

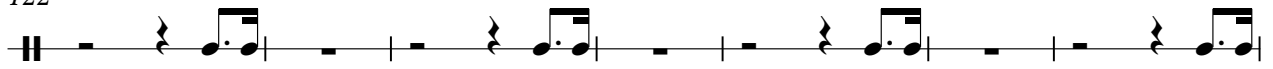

129

133

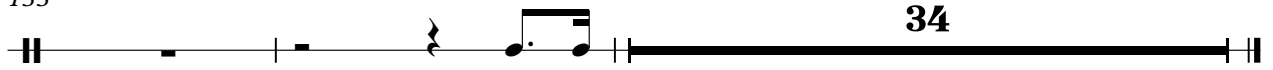

34

LEAD GUITAR

Bonnie Raitt - Have A Heart

♩ = 120,000000

86

91

96

100

102

66

Bonnie Raitt - Have A Heart

KOTO TYPE

♩ = 120,000000

6

9

12

15

18

21

24

27

30

33

V.S.

36

39

42

45

48

51

54

57

60

63

66

69

72

75

78

81

84

87

90

93

V.S.

96

99

102

105

108

111

114

117

120

123

126

129

132

134

32

Bonnie Raitt - Have A Heart

BASS

♩ = 120,000000

6

10

15

20

26

32

39

46

50

55

60

66

72

79

86

91

96

101

106

BASS

112

119

126

133

♩ = 120,000000

5 15

25

32

39

44 16

63

71

78

85

16

16

106

113

120

127

134

ORGAN

Bonnie Raitt - Have A Heart

♩ = 120,000000

22

29

36

44

16

66

75

82

16

103

2

ORGAN

111

118

126

132
