

# Bonnie Raitt - I Can't Make You Love Me

♩ = 126,000130

Percussion

Vibraphone

Jazz Guitar

Upright Bass

Percussive Organ

FM Synth

Solo

6

Perc.

U. Bass

Perc. Organ

FM

Solo

11

Perc.

U. Bass

Perc. Organ

FM

Solo

14

Perc.

U. Bass

Perc. Organ

FM

Solo

18

Perc.

Vib.

J. Gtr.

U. Bass

FM

Solo

22

Perc.

Vib.

J. Gtr.

U. Bass

FM

Solo

27

Perc.

Vib.

J. Gtr.

U. Bass

FM

Solo

31

Perc.

Vib.

J. Gtr.

U. Bass

FM

Solo

35

Perc.

Vib.

U. Bass

FM

Solo

38

Perc. Vib. J. Gtr. U. Bass Perc. Organ FM Solo

41

Perc. Vib. J. Gtr. U. Bass Perc. Organ FM Solo

44

Perc.

Vib.

U. Bass

Perc. Organ

FM

Solo

48

Perc.

Vib.

J. Gtr.

U. Bass

Perc. Organ

FM

Solo

51

Perc. Vib. J. Gtr. U. Bass Perc. Organ FM Solo

54

Perc. Vib. J. Gtr. U. Bass Perc. Organ FM Solo

57

Perc.

Vib.

J. Gtr.

U. Bass

Perc. Organ

FM

Solo

61

Perc.

Vib.

U. Bass

Perc. Organ

FM

Solo

65

Perc.

Vib.

U. Bass

Perc. Organ

FM

Solo

68

Perc. U. Bass Perc. Organ FM Solo

72

Perc. Vib. J. Gtr. U. Bass FM Solo

76

Perc.

Vib.

J. Gtr.

U. Bass

FM

Solo

81

Perc.

Vib.

J. Gtr.

U. Bass

FM

Solo

86

89

92

Perc. Vib. J. Gtr. U. Bass Perc. Organ FM Solo

95

Perc. Vib. J. Gtr. U. Bass Perc. Organ FM Solo

98

Perc. Vib. U. Bass Perc. Organ FM Solo

102

Perc. Vib. J. Gtr. U. Bass Perc. Organ FM Solo

105

108

111

Perc.

Vib.

J. Gtr.

U. Bass

Perc. Organ

FM

Solo

==

115

Perc.

Vib.

U. Bass

Perc. Organ

FM

Solo

118

Perc.

Vib.

J. Gtr.

U. Bass

Perc. Organ

FM

Solo

121

124

127

Perc.

J. Gtr.

U. Bass

Perc. Organ

FM

Solo

130

Perc.

J. Gtr.

U. Bass

Perc. Organ

FM

Solo

134

137

140

Perc.

J. Gtr.

U. Bass

Perc. Organ

FM

Solo

144

Perc.

J. Gtr.

U. Bass

Perc. Organ

FM

Solo

# Bonnie Raitt - I Can't Make You Love Me

## Percussion

♩ = 126,000130

V.S.

Percussion

60

66

72

78

84

90

95

101

107

113

119

125

131

137

142

Vibraphone

Bonnie Raitt - I Can't Make You Love Me

♩ = 126,000130

18

24

30

36

42

48

53

59

63

5

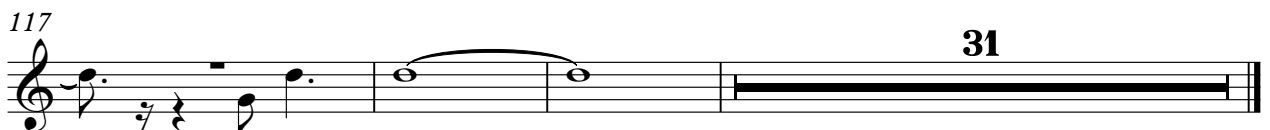
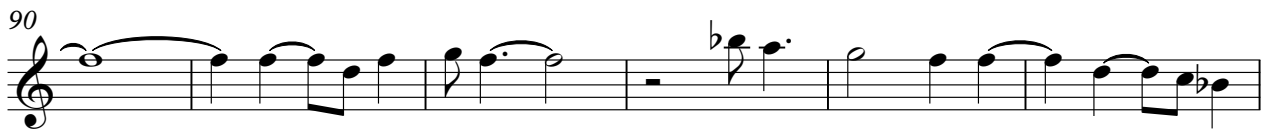

♩ = 126,000130

18 2

24 3 2 8

40

43 4 2

52 2

58 12 2

75 3 2

84 2

90

93

96

102

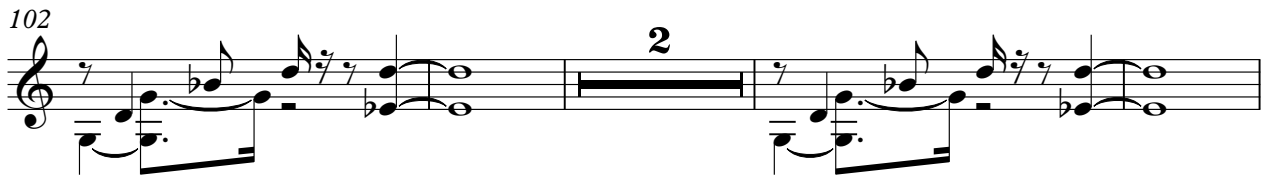

108

114

121

125

129

133

137

141

144

# Bonnie Raitt - I Can't Make You Love Me

## Upright Bass

♩ = 126,000130

2

10

19

27

35

42

49

54

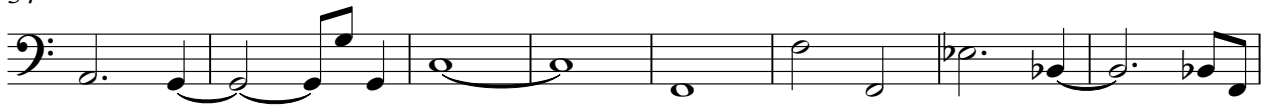

62

71

V.S.

79

87

93

99

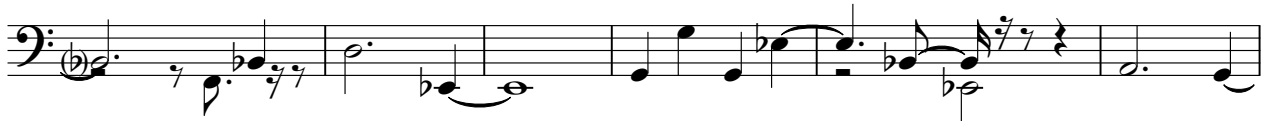

105

111

119

126

133

140

145

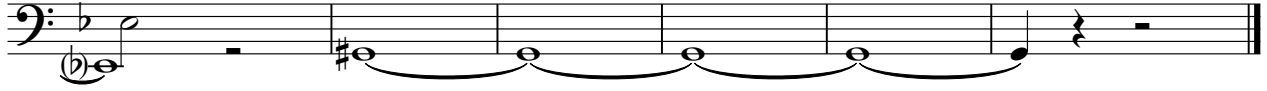

Percussive Organ

Bonnie Raitt - I Can't Make You Love Me

♩ = 126,000130

2

2

10

17

23

46

2

55

64

20

20

Percussive Organ

90

98

107

115

124

132

Percussive Organ

140

146

♩ = 126,000130

2

7

13

18

22

27

V.S.

31

36

40

43

47

51

55

59

64

68

73

78

V.S.

83

87

90

94

97

101

105

109

113

118

122

126

V.S.

131

135

140

144

146

# Bonnie Raitt - I Can't Make You Love Me

Solo

♩ = 126,000130

9

13

16

22

30

35

38

42

47

50

V.S.

V.S.

138

143

146
