

Bonnie Raitt - Shaky Grounds

♩ = 98,000786

5

8

DRUMS

GUITAR

BASS 1

BASS 2

11

DRUMS

GUITAR

BASS 1

BASS 2

14

DRUMS

GUITAR

BASS 1

BASS 2

17

DRUMS

GUITAR

BASS 1

BASS 2

CLAVINET

BASS 3

20

DRUMS

GUITAR

BASS 1

BASS 2

CLAVINET

BASS 3

23

DRUMS

GUITAR

BASS 1

BASS 2

CLAVINET

BASS 3

26

DRUMS

GUITAR

BASS 1

BASS 2

CLAVINET

BASS 3

29

DRUMS

GUITAR

BASS 1

BASS 2

32

SOPRANO

TRUMPET

TROMBONE

DRUMS

GUITAR

BASS 1

BASS 2

CLAVINET

BASS 3

35

SOPRANO

TRUMPET

TROMBONE

DRUMS

GUITAR

BASS 1

BASS 2

CLAVINET

BASS 3

38

SOPRANO

TRUMPET

TROMBONE

DRUMS

GUITAR

BASS 1

BASS 2

CLAVINET

BASS 3

41

SOPRANO

TRUMPET

TROMBONE

DRUMS

GUITAR

BASS 1

BASS 2

CLAVINET

BASS 3

44

SOPRANO

TRUMPET

TROMBONE

DRUMS

GUITAR

BASS 1

BASS 2

47

SOPRANO

TRUMPET

TROMBONE

DRUMS

GUITAR

BASS 1

BASS 2

50

SOPRANO

TRUMPET

TROMBONE

DRUMS

GUITAR

BASS 1

BASS 2

CLAVINET

BASS 3

53

SOPRANO

TRUMPET

TROMBONE

DRUMS

GUITAR

BASS 1

BASS 2

CLAVINET

BASS 3

56

SOPRANO

TRUMPET

TROMBONE

DRUMS

GUITAR

BASS 1

BASS 2

CLAVINET

BASS 3

59

SOPRANO

TRUMPET

TROMBONE

DRUMS

GUITAR

BASS 1

BASS 2

CLAVINET

BASS 3

62

SOPRANO

TRUMPET

TROMBONE

DRUMS

GUITAR

BASS 1

BASS 2

CLAVINET

BASS 3

65

SOPRANO

TRUMPET

TROMBONE

DRUMS

GUITAR

BASS 1

BASS 2

CLAVINET

BASS 3

LEAD

68

DRUMS

GUITAR

BASS 1

BASS 2

CLAVINET

LEAD

71

SOPRANO

TRUMPET

TROMBONE

DRUMS

GUITAR

BASS 1

BASS 2

CLAVINET

LEAD

74

SOPRANO

TRUMPET

TROMBONE

DRUMS

GUITAR

BASS 1

BASS 2

CLAVINET

BASS 3

77

SOPRANO

TRUMPET

TROMBONE

DRUMS

GUITAR

BASS 1

BASS 2

CLAVINET

BASS 3

80

SOPRANO

TRUMPET

TROMBONE

DRUMS

GUITAR

BASS 1

BASS 2

CLAVINET

BASS 3

83

SOPRANO

TRUMPET

TROMBONE

DRUMS

GUITAR

BASS 1

BASS 2

CLAVINET

BASS 3

86

SOPRANO

TRUMPET

TROMBONE

DRUMS

GUITAR

BASS 1

BASS 2

CLAVINET

BASS 3

89

SOPRANO

TRUMPET

TROMBONE

DRUMS

GUITAR

BASS 1

BASS 2

CLAVINET

BASS 3

92

SOPRANO

TRUMPET

TROMBONE

DRUMS

GUITAR

BASS 1

BASS 2

CLAVINET

BASS 3

95

97

SOPRANO

Bonnie Raitt - Shaky Grounds

♩ = 98,000786

3 27

34

40 2

46

51

55

59

62

65 2 3

TRUMPET

Bonnie Raitt - Shaky Grounds

♩ = 98,000786

3 27

34

39 2

45

50

54

58

61

64 2

68 3 2

74

77

80

84

87

91

94

96

TROMBONE

Bonnie Raitt - Shaky Grounds

♩ = 98,000786

3 27

34

40 2

46

51

55

59

62

65 2 3

71

76

79

83

86

90

93

96

\*\*\*\*\*

# Bonnie Raitt - Shaky Grounds

♩ = 98,000786

98

Bonnie Raitt - Shaky Grounds

(p)

♩ = 98,000786

98

by LUF1

# Bonnie Raitt - Shaky Grounds

♩ = 98,000786

**98**

Bonnie Raitt - Shaky Grounds

DRUMS

♩ = 98,000786

6

9

12

16

19

23

26

30

33

V.S.

DRUMS

36

39

42

45

48

51

54

57

60

63

DRUMS

66

69

72

75

78

81

84

87

90

93

V.S.

4

# DRUMS

96

98

4 91

# GUITAR

.. .

T			
A	2	0	0 2
B	0 2	0 0 0 0 0 0 0	2 0 2
		5	5

.. .

94

. . .

T			
A	2	0	0 2
B	0 0 0 4 0 7	0 0 0 0 0 0 0	2 0 2
		5	5

. . .

97

. . .

T			
A	2	0	0 2
B	0 2	0 0 0 0 0 0 0	2 0 2
		5	5

. . .

Bonnie Raitt - Shaky Grounds

BASS 1

♩ = 98,000786

4

7

10

13

16

19

21

23

25

27

V.S.

30

33

35

37

39

41

43

46

49

51

53

55

57

59

61

63

65

67

70

73

V.S.

75

77

79

81

83

85

87

89

91

93

Bonnie Raitt - Shaky Grounds

BASS 2

♩ = 98,000786

9

12

15

18

21

24

27

30

33

36

V.S.

39

42

45

48

51

54

57

60

63

66

34

37

40

50

53

56

95

97

BASS 3

Bonnie Raitt - Shaky Grounds

♩ = 98,000786

17

20

22

25

8

35

37

39

41

8

50

53

55

57

59

61

63

65

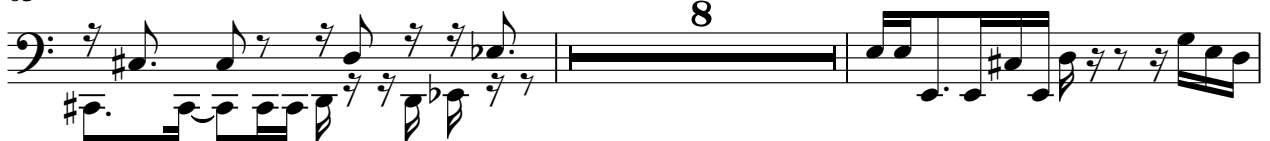

75

77

