

Brad Paisley - I'm Gonna Miss Her

J = 160,000000

6

Drums

Piano

Acoustic 2

Acou Guitar

Dobro

Bass

Fiddle

16.6"
10.3,69
verse 1

10

Drums

Piano

Acoustic 2

Acou Guitar

Dobro

Bass

Lead

Fiddle

Well I love her

13

Drums

Piano

Acoustic 2

Acou Guitar

Dobro

Bass

Lead

But I love to fish I spend all day outon

16

Drums

Piano

Acoustic 2

Acou Guitar

Dobro

Bass

Lead

Fiddle

this lake And hell is all I catch Butto

19

21

Drums

Piano

Acoustic 2

Acou Guitar

Dobro

Bass

Lead

Fiddle

to day She'd be pækináll herthings and

27

♩ = 125,000000 ♩ = 115,000031

Drums

Piano

Acoustic 2

Acou Guitar

Dobro

Bass

Lead

she Would begone by noon

♩ = 125,000000 ♩ = 115,000031

Fiddle

53.5"
32.1,63
chorus

31 ♩ = 200,000000

Drums

Acoustic 2

Acou Guitar

Steel Guitar

Electric

Dobro

Bass

Backup

Lead

Fiddle

Well I'm Gonna miss her

♩ = 200,000000

34

Drums

Acoustic 2

Acou Guitar

Steel Guitar

Electric

Bass

Backup

Lead

Fiddle

When I get

37

- Acoustic 2:** Plays a series of chords, primarily triads and dyads, in the lower register.
- Acou Guitar:** Features a complex, melodic line with many accidentals and slurs, often playing in a higher register.
- Steel Guitar:** Plays a series of chords, often with a sliding effect, in the higher register.
- Electric:** Plays a series of chords, often with a sliding effect, in the higher register.
- Backup:** Plays a melodic line with many accidentals and slurs, often playing in a higher register.
- Fiddle:** Plays a series of chords, often with a sliding effect, in the higher register.

44

Drums

Acoustic 2

Acoustic 2 notation for measures 44-46, showing a simple harmonic accompaniment with chords and single notes.

Acou Guitar

Acoustic Guitar notation for measures 44-46, featuring a melodic line with slurs and ties across measures.

Steel Guitar

Steel Guitar notation for measures 44-46, showing a melodic line with slurs and ties, similar to the Acoustic Guitar part.

Electric

Electric guitar notation for measures 44-46, featuring a melodic line with slurs and ties, and some rhythmic patterns.

Bass

Bass notation for measures 44-46, showing a simple harmonic accompaniment with chords and single notes.

Backup

Backup vocal notation for measures 44-46, showing a melodic line with slurs and ties.

Lead

Lead vocal notation for measures 44-46, including the lyrics: "And I'm sit tin' in the".

Fiddle

Fiddle notation for measures 44-46, showing a melodic line with slurs and ties.

47

Drums

Acoustic 2

Acou Guitar

Steel Guitar

Electric

Bass

Backup

Lead

Fiddle

sun I'm sure It'll hit me

51

Drums

Acoustic 2

Acou Guitar

Electric

Bass

Backup

Lead

When I walk through that

Fiddle

54

Drums

Acoustic 2

Acou Guitar

Electric

Bass

Backup

Lead

Fiddle

door to night That I'm gon na

57

Drums

Acoustic 2

Acou Guitar

Electric

Bass

Lead

Fiddle

miss her Oh, loo kie there,

60

Drums

Acoustic 2

Acou Guitar

Steel Guitar

Electric

Bass

Backup

Lead

I've got a bite

Fiddle

64

Drums

Acoustic 2

Acou Guitar

Electric

Bass

68

Drums

Acoustic 2

Acou Guitar

Electric

Bass

72

Drums

Acoustic 2

Acou Guitar

Steel Guitar

Electric

Bass

75

Drums

Acoustic 2

Acou Guitar

Steel Guitar

Electric

Bass

1'51.0"
80.1,46
bridge

78

Drums

Acoustic 2

Acou Guitar

Steel Guitar

Electric

Bass

Fiddle

81

Drums

Acoustic 2

Acou Guitar

Electric

Bass

Lead

Fiddle

There's a chance

83

Drums

Acoustic 2

Acou Guitar

Electric

Bass

Lead

Fiddle

That if I hur ry

Eoulbeg

86

Drums

Acoustic 2

Acou Guitar

Electric

Bass

Lead

her to stay

Fiddle

I'm Gonna Miss Her

88

Drums

Acoustic 2

Acou Guitar

Electric

Bass

Lead

Fiddle

But that water's right And the

I'm Gonna Miss Her

91

Drums

Acoustic 2

Acou Guitar

Electric

Bass

Lead

Fiddle

wea ther's per fect No tel lin'

94

Drums

Acoustic 2

Acou Guitar

Electric

Bass

Lead

what I might Catch to

Fiddle

96

Drums

Acoustic 2

Acou Guitar

Electric

Bass

Lead

day So

Fiddle

2'12.6"
98.1,33
chorus

98

Drums

Acoustic 2

Acou Guitar

Steel Guitar

Electric

Bass

Backup

Lead

Fiddle

I'm gon na miss her

101

Drums

Acoustic 2

Acou Guitar

Steel Guitar

Electric

Bass

Backup

Lead

When I get home

Drums

Acoustic 2

Acou Guitar

Steel Guitar

Electric

Bass

Backup

Lead

Right now I'm

Drums

Acoustic 2

Acou Guitar

Steel Guitar

Electric

Bass

Backup

Lead

on this lake shore And I'm

111

Drums

Acoustic 2

Acou Guitar

Steel Guitar

Electric

Bass

Backup

Lead

Sit tin' in the sun I'm

114

Drums

Acoustic 2

Acou Guitar

Electric

Bass

Backup

Lead

sure It 'll hit me

117

Drums

Acoustic 2

Acou Guitar

Electric

Bass

Backup

Lead

When I

119

Drums

Acoustic 2

Acou Guitar

Electric

Bass

Backup

Lead

walk through that door to night That

122

Drums

Acoustic 2

Acou Guitar

Steel Guitar

Electric

Bass

Lead

I'm gon na miss her Oh, loo kie

125

Drums

Acoustic 2

Acou Guitar

Steel Guitar

Electric

Bass

Backup

Lead

there, I've got a bite

2'50.9"
130.1,21
tag/out

129

♩ = 195,000198

132

♩ = 180,000183

136 $\text{♩} = 160,000000$ $\text{♩} = 180,000183$

Steel Guitar

Lead

I've got a biiiiite

140 $\text{♩} = 150,000000$

Drums

Piano

Acou Guitar

Steel Guitar

Electric

Bass

144

Drums

Piano

Acou Guitar

Steel Guitar

Electric

Bass

146

Steel Guitar

Electric

Bass

Drums Brad Paisley - I'm Gonna Miss Her

J = 160,000000

3

10

17

24 **J = 125,000000 J = 115,000031**

31 **J = 200,000000**

38

45

52

59

66

(C) 2002 JBSProductions

V.S.

73

80

85

90

94

100

107

114

121

128

♩ = 195,000198 ♩ = 180,000183

135 **2** ♩ = 160,000000 **4** Drums ♩ = 180,000183 ♩ = 150,000000 3

Piano Brad Paisley - I'm Gonna Miss Her

$\text{♩} = 160,000000$

3

9

2

18

3

25

$\text{♩} = 125,000000$ $\text{♩} = 115,000031$

31

$\text{♩} = 200,000000$ $\text{♩} = 195,000198$ $\text{♩} = 180,000183$ $\text{♩} = 160,000000$

100 2 5

139

$\text{♩} = 180,000183$ $\text{♩} = 150,000000$

4 8 4

Acoustic 2 Brad Paisley - I'm Gonna Miss Her

♩ = 160,000000

8

14

22

♩ = 125,000000

30

♩ = 115,000031 ♩ = 200,000000

2

37

44

53

(C) 2002 JBSProductions

61

69

78

84

89

94

99

106

113

122

Acoustic 2

130

♩ = 195,000198

♩ = 180,000183

136

2

♩ = 160,000000

♩ = 180,000183

♩ = 150,000000

Brad Paisley - I'm Gonna Miss Her
Acou Guitar

$\text{♩} = 160,000000$

7

11

15

20

$\text{♩} = 125,000000 \quad \text{♩} = 152,000000 \quad 1000$

27

35

40

46

52

(C) 2002 JBSProductions

V.S.

59

66

73

80

87

93

99

104

109

115

122

129

135

143

Steel Guitar Brad Paisley - I'm Gonna Miss Her

$\text{♩} = 160,000000$ $\text{♩} = 125,000000$ $\text{♩} = 115,000000$ $\text{♩} = 100,000000$

27 2

34

40

47 12

64 8

75

79 18

102

109 11

123

(C) 2002 JBSProductions

2

Steel Guitar

127 $\text{♩} = 195,000198$ $\text{♩} = 180,000183$

134 $\text{♩} = 160,000000$ $\text{♩} = 180,000183$

140 $\text{♩} = 150,000000$

144 **3**

Electric Brad Paisley - I'm Gonna Miss Her

$\text{♩} = 160,000000$ $\text{♩} = 125,000000$ $\text{♩} = 115,000000$ $\text{♩} = 100,000000$

27 2

34

41

46

50

55

58

62

66

71

(C) 2002 JBSProductions

V.S.

123

127

♩ = 195,000198

133

♩ = 180,000183

2

♩ = 160,000000

4

♩ = 180,000183

143

♩ = 150,000000

146

Dobro Brad Paisley - I'm Gonna Miss Her

♩ = 160,000000

4 #8 2 3

14

#8 #8 b9 2

22

29 ♩ = 125,000000 ♩ = 115,000031 ♩ = 200,000000 ♩ = 195,000198

100 2

133 ♩ = 180,000183 ♩ = 160,000000 ♩ = 180,000183 ♩ = 150,000000

5 4 7

Bass Brad Paisley - I'm Gonna Miss Her

$\text{♩} = 100,000000$

4

12

21

29 $\text{♩} = 125,000000$ $\text{♩} = 100,000000$ $\text{♩} = 200,000000$

2

39

46

54

62

69

77

83

88

92

97

106

113

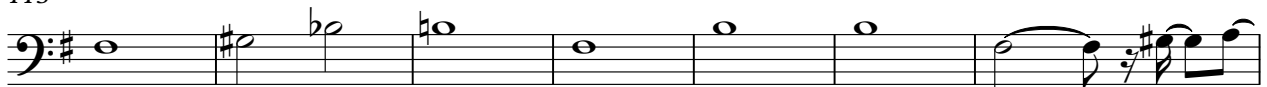

120

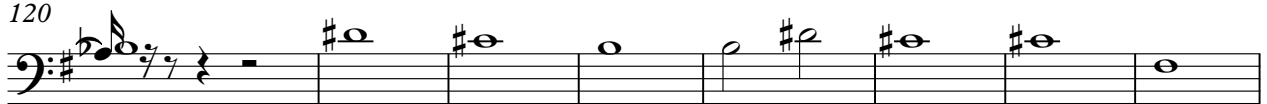

128

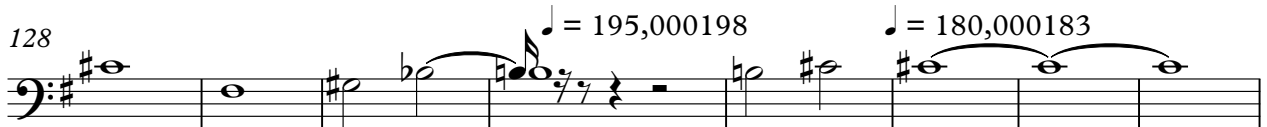

136

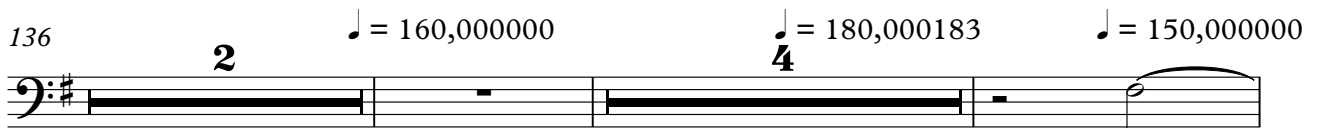

144

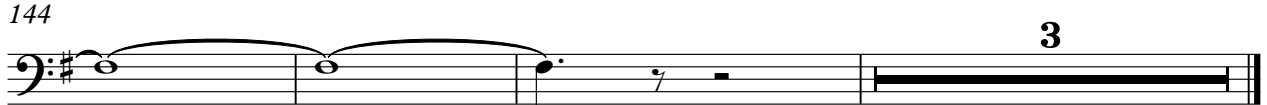

Backup Brad Paisley - I'm Gonna Miss Her

$\text{♩} = 160,000000$ **27** $\text{♩} = 125,000000$ $\text{♩} = 115,000000$ $\text{♩} = 100,000000$

33

38

43

48

54 **5**

63 **35**

103

109 **2**

113

(C) 2002 JBSProductions

2

Backup

118

5

128

♩ = 195,000198 ♩ = 180,000183

2 2 5

138

♩ = 160,000000 ♩ = 180,000183 ♩ = 150,000000

4 7

Brad Paisley - I'm Gonna Miss Her

Lead

J = 160,000000

8

14 Well I love her But I love to fish

17 I spend all day out on this lake And

20 hell is all I catch But to day she met me at

23 the door Said I would have to choose If I

27 hit that fish in hole to day she as a parker = 115,000000 = 200,000000

32 she Would be gone by noon Well

37 I'm Gonna miss her When I get

43 home Right now I'm on this

47 lake shore And I'm sit tin' in the

sun I'm sure It'll hit me

(C) 2002 JBS Productions

52

56 When I walk through that door to night That

61 I'm gon na miss her **18** Oh, lookie there, I've got a
bite There's a chance

83

88 That if I hur ry I could beg her to stay

93 But that water's right And the wea ther's per fect
No tel lin' what I might Catch to day So

98

103 I'm gonna miss her When I get

109 home Right now I'm on this

114 lak shore And I'm Sit tin' in the sun I'm
sure It 'll hit me When I

119

walk through that door to night That I'm gon na

123

miss her Oh, lookie there, I've got a bite

129

♩ = 195,000198

Ya y I'm gonna miss her Oh, loo kie

133 ♩ = 180,000183

there I've got a

137

♩ = 160,000000

♩ = 180,000183

♩ = 150,000000

biiiiite

Fiddle Brad Paisley - I'm Gonna Miss Her

$\text{♩} = 160,000000$

10 **6**

22

27 $\text{♩} = 125,000000$ $\text{♩} = 115,000000$ $\text{♩} = 100,000000$ **2**

34

40

46

52

58 **17**

(C) 2002 JBSProductions

80

84

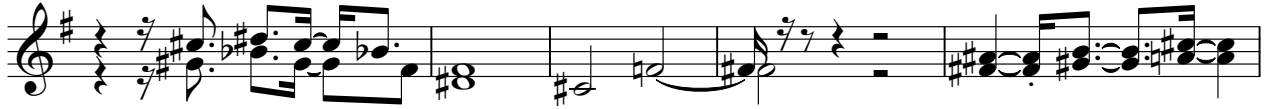

89

93

97

131

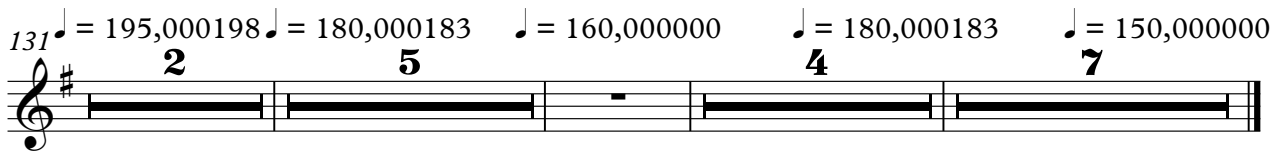

Brad Paisley - I'm Gonna Miss Her
I'm Gonna Miss Her

♩ = 100,000000
4/4

♩ = 125,000000 = 115,000031 = 200,000000

♩ = 195,000198

♩ = 180,000183

♩ = 160,000000

♩ = 180,000183

♩ = 150,000000