

Brad Paisley - Part Two

6

Drums

Piano

Acou Guitar

Steel Guitar

Electric

Bass

Bass

Reverse Cmb.

Strings

Fretboard diagram for Electric guitar:
A: 2 2 2 2 4 3 3 3
B: 2 2 2 2 4 7

10

Drums

Piano

Acou Guitar

Bass

Bass

Strings

14

Drums

Piano

Acou Guitar

Steel Guitar

Electric

Bass

Bass

Strings

17

Drums

Piano

Acou Guitar

Steel Guitar

Electric

Bass

Bass

Strings

21

The musical score for page 31 includes the following parts:

T					
A	2	4	0	0	4
B				5	5

00:01:38:20
38.1,63
verse 2

00:01:41:17
39.2,12
chorus

38

42

46

49

Drums

Piano

Acou Guitar

Electric

Bass

Strings

Fiddle

52

Drums

Piano

Acou Guitar

Electric

Bass

Strings

Fiddle

This musical score is arranged for a full ensemble. The instruments and their parts are as follows:

- Piano:** Provides harmonic support with chords and melodic lines in both the treble and bass clefs.
- Electric:** Represented by a guitar tab with fret numbers (0, 2, 3, 4) and a pickup selector switch (T, A, B).

60

64

68

71

74

Drums

Piano

Acou Guitar

Electric

Bass

Strings

Fiddle

78

Drums

Piano

Acou Guitar

Electric

Bass

Fiddle

82

84

Drums

Brad Paisley - Part Two

038

8

15

23

29

35

41

47

54

60

2

Drums

65

70

76

81

Piano

Brad Paisley - Part Two

0038

6

11

16

21

23

26

31

35

39

44

48

52

57

61

66

71

75

80

83

0038

6

9

13

17

23

27

32

37

42

47

51

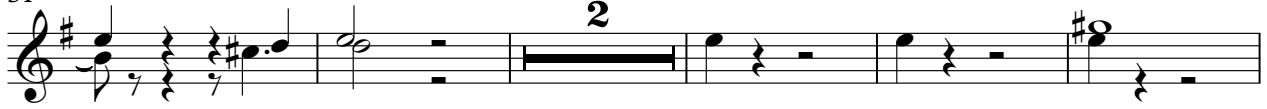

58

64

72

78

82

Steel Guitar

Brad Paisley - Part Two

038

3

6

14

20

30

35

40

62

67

71

18

14

(C) 2001 JBSProductions

Brad Paisley - Part Two

Electric

038

E									
T									
A									
B									
E									
A									

7

6

T	3	3							
A									
B									

16

T									
A									
B									

21

T									
A									
B									

26

T									
A									
B									

31

T									
A									
B									

36

T									
A									
B									

40

T									
A									
B									

45

T									
A									
B									

49

3

T									
A									
B									

2 54

Electric

					3 3 3 0	0 0
T					4 4 4 2	2 2
A	4	0	2	4 2	2	
B			2	0		0

60

2

T					-----				
A	0	0	0	0	4	4	2	2	0
B	0	0			0	0	0		0

66

5

T		-----							
A	4			2	0				
B	5			4	4	2	0	4	4

75

T				2	0				
A				2	2				
B	0	0						0	2

81

T	3	3				3			
A	4	4	2	2	2	2	0	4	
B		0	0					7	

84

T		0		0		0	2		
A	2	6		6		6			
B					0	0	0	0	

Bass

Brad Paisley - Part Two

038
3

10

17

23

29

34

49

(C) 2001 JBSProductions

Brad Paisley - Part Two

Bass

038
3

10

17

23

29

34

40

47

54

60

2

Bass

66

72

77

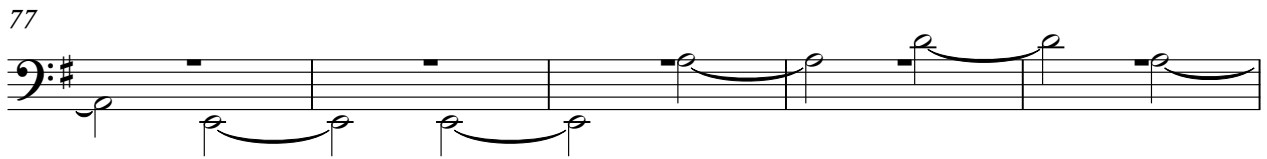

82

Reverse Cmbl.

Brad Paisley - Part Two

038

24

58

73

(C) 2001 JBSProductions

Strings

Brad Paisley - Part Two

038

2

8

2

14

19

25

30

37

2

45

52

5

11

71

12

(C) 2001 JBSProductions

Fiddle

Brad Paisley - Part Two

038

21

26

32

4

41

46

50

55

59

64

68

(C) 2001 JBSProductions

V.S.

2

Fiddle

73

76

