

George Michael - Fast Love

♩ = 200,064026 ♩ = 108,056709

♩ = 200,064026 ♩ = 108,056709

5

9

12

Alto Sax. Perc. E. Bass E. Bass Syn. Str. Orch. Hit Vla.

15

Alto Sax. Perc. E. Bass E. Bass Syn. Str. Orch. Hit Vla.

18

Alto Sax. Perc. E. Bass E. Bass Syn. Str. Orch. Hit Vla.

21

Perc. E. Bass E. Bass Syn. Str. Lead 1

24

Perc.

E. Bass

E. Bass

Syn. Br.

Syn. Str.

Lead 1

27

Alto Sax. Perc. E. Gtr. E. Bass E. Bass E. Piano Syn. Str. Orch. Hit Lead 1 Vla.

Detailed description of the musical score for page 27: The score is arranged in a vertical stack of staves. The instruments and their parts are: 1. Alto Sax. (Treble clef): Three measures of eighth-note patterns with accidentals. 2. Perc. (Drum clef): A complex rhythmic pattern with 'x' marks for cymbals and 'o' marks for other drums. 3. E. Gtr. (Treble clef): A single chord with a flat-flat (bb) in the first measure, followed by rests. 4. E. Bass (Bass clef): A single chord with a flat (b) in the first measure, followed by rests. 5. E. Bass (Bass clef): A melodic line of eighth notes with various accidentals. 6. E. Piano (Treble clef): A single chord with two flats (bb) in the first measure, followed by rests. 7. Syn. Str. (Treble clef): A sustained chord with a flat and sharp (b#) in the first measure, followed by a change to a flat-flat (bb) in the second measure, and back to b# in the third. 8. Orch. Hit (Treble clef): A single eighth note with a flat (b) in the first measure, followed by rests. 9. Lead 1 (Treble clef): A single eighth note with a flat (b) in the first measure, followed by rests. 10. Vla. (Bass clef): A single eighth note with a flat (b) in the first measure, followed by rests.

30

Alto Sax.
Perc.
E. Bass
E. Bass
E. Piano
Syn. Str.
Lead 1

33

Alto Sax.
Perc.
E. Bass
E. Bass
E. Piano
Syn. Str.
Lead 1

35

Alto Sax.
Perc.
J. Gtr.
E. Bass
E. Piano
Syn. Str.

38

Alto Sax.
Perc.
J. Gtr.
E. Bass
E. Piano
Syn. Str.

41

Alto Sax. Perc. J. Gtr. E. Gtr. E. Bass E. Bass E. Piano Syn. Str. Vla.

44

Alto Sax. Perc. E. Bass E. Bass Syn. Str. Vla.

47

Alto Sax.
Perc.
E. Bass
E. Bass
Syn. Str.
Vla.

50

Alto Sax.
Perc.
E. Bass
E. Bass
Syn. Str.
Orch. Hit
Vla.

53

Perc.

E. Bass

E. Bass

Syn. Str.

Lead 1

56

Perc.

E. Bass

E. Bass

Syn. Str.

Lead 1

59

Alto Sax. Perc. E. Gtr. E. Bass E. Bass E. Piano Syn. Str. Lead 1

62

Alto Sax. Perc. E. Bass E. Bass E. Piano Syn. Str. Lead 1

65

Alto Sax.
Perc.
E. Bass
E. Bass
E. Piano
Syn. Str.
Lead 1

67

Alto Sax.
Perc.
J. Gtr.
E. Bass
E. Piano
Syn. Str.
Vla.

70

Alto Sax.
Perc.
J. Gtr.
E. Bass
E. Piano
Syn. Str.
Vla.

73

Alto Sax.
Perc.
J. Gtr.
E. Gtr.
E. Bass
E. Bass
E. Piano
Syn. Str.
Vla.

76

Alto Sax.

Perc.

E. Bass

E. Bass

Syn. Str.

Vla.

79

Alto Sax.

Perc.

E. Bass

E. Bass

Syn. Str.

Vla.

82

84

Alto Sax. Perc. E. Gtr. E. Bass E. Bass Syn. Br. Syn. Str. Lead 1

86

Alto Sax. Perc. E. Gtr. E. Bass E. Bass Syn. Br. Syn. Str. Lead 1

88

Alto Sax.

Perc.

E. Gtr.

E. Bass

E. Bass

Syn. Br.

Syn. Str.

Lead 1

90

Alto Sax.

Perc.

E. Bass

Syn. Br.

Syn. Str.

Orch. Hit

Lead 1

Vla.

Heli.

93

Perc.

E. Bass

E. Bass

Syn. Str.

Orch. Hit

Vla.

Heli.

96

Perc.

E. Bass

E. Bass

Syn. Str.

99

Perc.

E. Bass

E. Bass

Syn. Str.

102

Perc.

E. Bass

E. Bass

Syn. Str.

Orch. Hit

Vla.

105

Perc.

E. Bass

E. Bass

Syn. Str.

Orch. Hit

Vla.

108

Perc.

E. Bass

E. Bass

Syn. Str.

111

Perc.

E. Bass

E. Bass

E. Piano

Syn. Str.

Orch. Hit

Vla.

114

117

119

Perc. E. Bass E. Bass E. Piano Syn. Br. Syn. Str. Orch. Hit Vla.

121

Perc. E. Bass E. Bass E. Piano Syn. Br. Syn. Str.

123

Perc. E. Bass E. Bass E. Piano Syn. Br. Syn. Str. Orch. Hit Vla.

125

Perc. E. Bass E. Bass E. Piano Syn. Br. Syn. Str. Lead 1

127

E. Bass

E. Piano

Syn. Br.

Syn. Str.

Lead 1

6 6 6 6

128

E. Bass

E. Piano

Syn. Br.

Syn. Str.

Lead 1

6 6 6 6

129

E. Bass

E. Piano

Syn. Br.

Syn. Str.

Lead 1

6 6 6 6

130

E. Bass

E. Piano

Syn. Br.

Syn. Str.

Lead 1

6 6 6 6

131

E. Bass

E. Piano

Syn. Br.

Syn. Str.

Lead 1

6 6 6 6

132

133

134

E. Bass

E. Piano

Syn. Br.

Syn. Str.

Lead 1

Lead 1

135

J. Gtr.

E. Bass

Lead 1

Lead 1

136

J. Gtr.

E. Bass

Lead 1

Lead 1

137

J. Gtr.

E. Bass

Lead 1

Lead 1

138

J. Gtr.

E. Bass

Lead 1

Lead 1

139

J. Gtr.

E. Bass

Lead 1

Lead 1

140

J. Gtr.

E. Bass

Lead 1

Lead 1

141

J. Gtr.

E. Bass

Lead 1

Lead 1

142

J. Gtr.

E. Bass

Lead 1

Lead 1

Alto Saxophone

69

2

3

75

79

83

86

89

53

George Michael - Fast Love

Percussion

♩ = 200,064026 ♩ = 108,056709

5

9

12

15

18

21

24

27

30

V.S.

33

36

39

42

45

48

51

54

57

60

Percussion

63

66

69

72

75

78

81

84

87

90

V.S.

93

96

99

102

105

108

111

114

117

120

Percussion

123

126

♩ = 200,064026 ♩ = 108,056709

2 29

36

40

24

67

71

75

60

137

140

Electric Guitar

George Michael - Fast Love

♩ = 200,064026

♩ = 108,056709

5

10

17

14

43

16

14

75

8

87

54

George Michael - Fast Love

Electric Bass

♩ = 200,064026

♩ = 108,056709

2 5

12

17

22

27

32 9

45

51

56

60

Electric Bass

63

9

76

81

87

5

96

100

104

108

112

116

Electric Bass

120

124

18

37

41

44

47

50

53

56

59

62

65

68

71

74

77

80

83

86

89

93

96

99

102

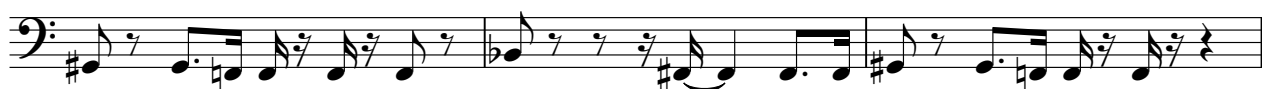

105

108

111

114

117

120

Synth Strings

George Michael - Fast Love

♩ = 200,064026 ♩ = 108,056709

6

13

20

27

34

41

48

55

62

V.S.

Synth Strings

69

76

83

90

4

100

107

114

121

129

9

Orchestra Hit

George Michael - Fast Love

♩ = 200,064026 ♩ = 108,056709

2

10

17

7

28

23 39

92

3 7 3

107

3 3

116

3 3 20

Lead 1 (Square)

George Michael - Fast Love

Viola

♩ = 200,064026 ♩ = 108,056709

2

10

17

7

28

15

49

15

70

78

8

91

3

7

104

3

3

3

116

3

3

20

