

Brad Paisley - Sharp Dressed Woman

♩ = 129,000076

5

SEQUENCED BY VOIVOD

9

Perc.

Flex.

E. Gtr.

E. Gtr.

E. Gtr.

E. Gtr.

E. Bass

E. Bass

Solo

14

Perc.

Flex.

E. Gtr.

E. Gtr.

E. Gtr.

E. Gtr.

E. Bass

E. Bass

Solo

19

24

29

Perc.

Flex.

E. Gtr.

E. Gtr.

E. Gtr.

E. Gtr.

E. Bass

E. Bass

Solo

34

Perc.

Flex.

E. Gtr.

E. Gtr.

E. Gtr.

E. Gtr.

E. Bass

E. Bass

Solo

39

Perc.

Flex.

E. Gtr.

E. Gtr.

E. Gtr.

E. Gtr.

E. Bass

E. Bass

44

Perc.

Flex.

E. Gtr.

E. Gtr.

E. Gtr.

E. Gtr.

E. Bass

E. Bass

49

Perc.

Flex.

E. Gtr.

E. Gtr.

E. Gtr.

E. Gtr.

E. Bass

E. Bass

54

Perc.

Flex.

E. Gtr.

E. Gtr.

E. Gtr.

E. Gtr.

E. Bass

E. Bass

59 7

Perc. Flex. E. Gtr. E. Gtr. E. Gtr. E. Gtr. E. Bass E. Bass Solo

63

Perc. Flex. E. Gtr. E. Gtr. E. Gtr. E. Gtr. E. Bass E. Bass Solo

66

69

74

79

84

Perc.  
Flex.  
E. Gtr.  
E. Gtr.  
E. Gtr.  
E. Gtr.  
E. Bass  
E. Bass  
Solo

88

Perc.  
Flex.  
E. Gtr.  
E. Gtr.  
E. Gtr.  
E. Gtr.  
E. Bass  
E. Bass  
Solo

92

95

Brad Paisley - Sharp Dressed Woman

Percussion

♩ = 129,000076

5

9

13

17

21

25

29

33

37

SEQUENCED BY VOIVOD

V.S.

41

45

49

53

57

61

64

68

72

76

Percussion

80

84

88

92

95

Brad Paisley - Sharp Dressed Woman

Flexatone

♩ = 129,000076

6

11

16

21

26

31

36

41

46

SEQUENCED BY VOIVOD

V.S.

51

56

60

65

70

75

80

85

90

94

Brad Paisley - Sharp Dressed Woman

Electric Guitar

♩ = 129,000076

4

7

10

15

21

24

28

33

38

3

SEQUENCED BY VOIVOD

V.S.

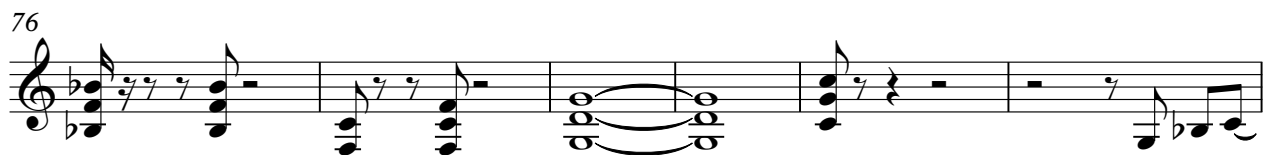
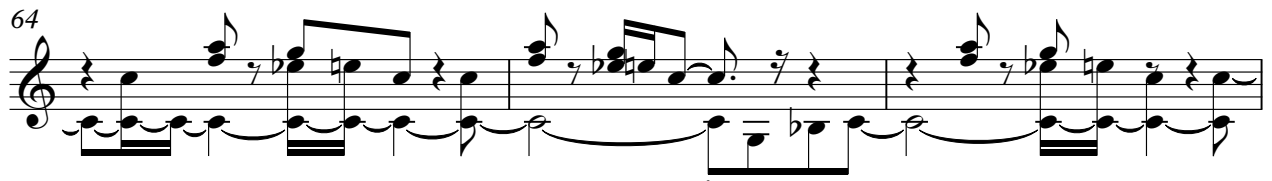

85

88

91

94

96

Brad Paisley - Sharp Dressed Woman

Electric Guitar

♩ = 129,000076

5

8

12

16

20

24

28

32

36

SEQUENCED BY VOIVOD

V.S.

41

45

50

55

59

62

65

68

72

76

Brad Paisley - Sharp Dressed Woman

Electric Guitar

♩ = 129,000076

4

7

10

15

21

24

28

33

38

SEQUENCED BY VOIVOD

V.S.

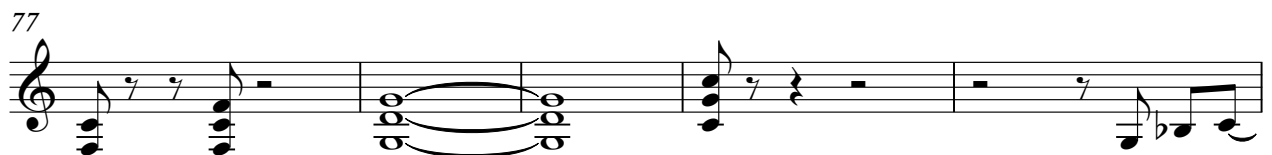
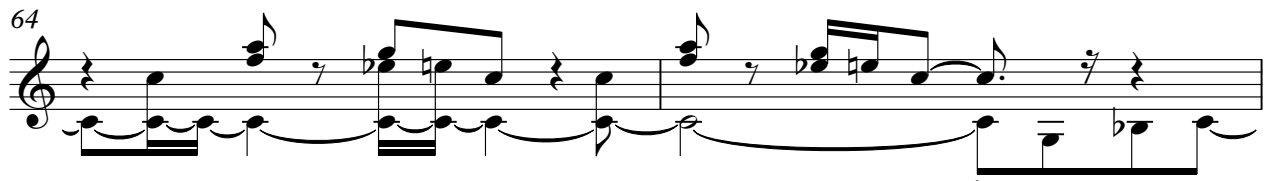
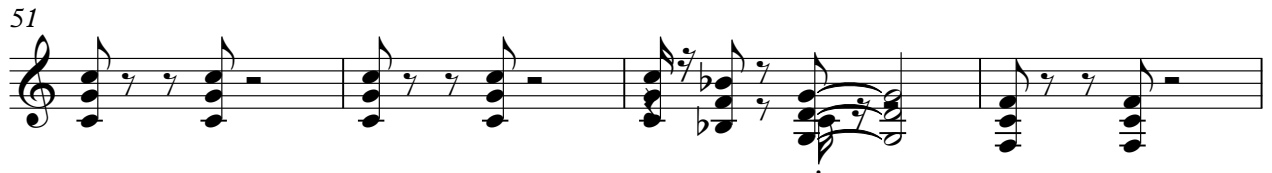

82

85

88

91

94

96

Brad Paisley - Sharp Dressed Woman

Electric Guitar

♩ = 129,000076

4

7

10

15

21

24

28

33

38

SEQUENCED BY VOIVOD

V.S.

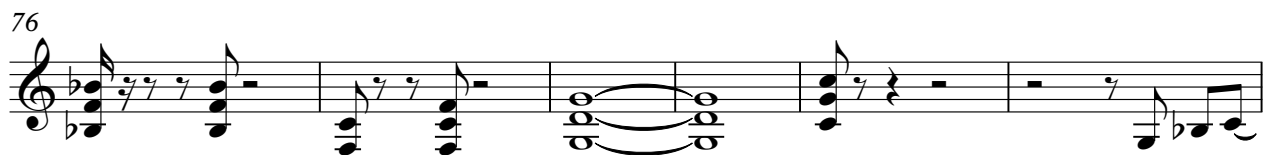
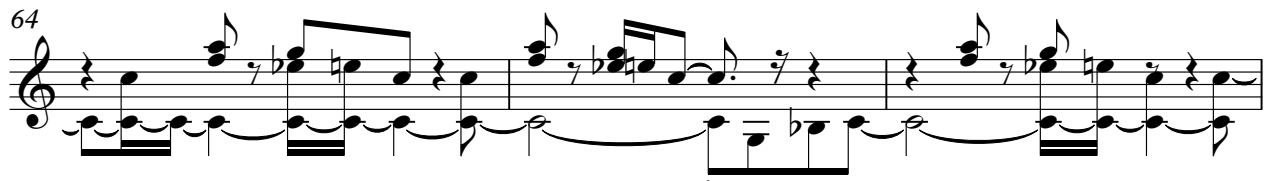

Electric Bass

Brad Paisley - Sharp Dressed Woman

♩ = 129,000076

6

10

14

18

22

26

30

34

38

SEQUENCED BY VOIVOD

V.S.

42

46

50

54

58

62

67

71

75

79

83

87

91

95

Electric Bass

Brad Paisley - Sharp Dressed Woman

♩ = 129,000076

6

10

14

18

22

26

30

34

38

SEQUENCED BY VOIVOD

V.S.

42

46

50

54

58

62

67

71

75

79

Brad Paisley - Sharp Dressed Woman

Solo

♩ = 129,000076

6

11

16

21

26

30

35

37

**24**

SEQUENCED BY VOIVOD

63

68

73

78

83

88

93

96