

♩ = 214,000354    ♩ = 71,000038

Melody 1

Strings

Drums

Guitar

Electric Bass

Bass

Fretless Bass

Piano

Melody 3

Strings

Rhodes

♩ = 214,000354    ♩ = 71,000038

Melody 2

5

Melody 1

Strings

Guitar

Electric Bass

Bass

Fretless Bass

Piano

Melody 3

Strings

Rhodes

Melody 2

6/8

2/5

Melody 1

Strings

Drums

Guitar

Electric Bass

Bass

Piano

Strings

Rhodes

Melody 2

11

Melody 1

Strings

Drums

Guitar

Electric Bass

Bass

Fretless Bass

Piano

Strings

Rhodes

Melody 2

14

Melody 1

Strings

Drums

Guitar

Electric Bass

Bass

Fretless Bass

Piano

Melody 3

Strings

Rhodes

Melody 2

16

Melody 1

Strings

Drums

Guitar

Electric Bass

Bass

Fretless Bass

Piano

Melody 3

Strings

Rhodes

Melody 2

18

Melody 1

Strings

Drums

Guitar

Electric Bass

Bass

Fretless Bass

Piano

Melody 3

Strings

Rhodes

Melody 2

20

Melody 1

Strings

Drums

Guitar

Electric Bass

Bass

Fretless Bass

Piano

Melody 3

Strings

Rhodes

Melody 2

24

Melody 1

Strings

Drums

Guitar

Electric Bass

Bass

Fretless Bass

Piano

Melody 3

Strings

Rhodes

Melody 2

28  $\text{♩} = 67,999992$

Melody 1

Strings

Drums

Guitar

Electric Bass

Bass

Fretless Bass

Piano

Strings

Rhodes

Melody 2  $\text{♩} = 67,999992$

30  $\text{♩} = 65,999992$   ~~$\text{♩} = 64,999992$~~

Melody 1

Strings

Drums

Guitar

Electric Bass

Bass

Piano

Strings

Rhodes

Melody 2

$\text{♩} = 65,999992$   ~~$\text{♩} = 64,999992$~~

33

Melody 1

Strings

Drums

Guitar

Electric Bass

Bass

Fretless Bass

Piano

Melody 3

Strings

Rhodes

Melody 2

3

3

Melody 1

Strings

Drums

Guitar

Electric Bass

Bass

Fretless Bass

Piano

Strings

Rhodes

Melody 2

35

3

3

3

38

Melody 1

Strings

Drums

Guitar

Electric Bass

Bass

Fretless Bass

Piano

Melody 3

Strings

Rhodes

Melody 2

40

Melody 1

Strings

Drums

Guitar

Electric Bass

Bass

Fretless Bass

Piano

Melody 3

Strings

Melody 2

Detailed description of the musical score: The score is for page 18, starting at measure 40. It features nine staves. Melody 1 (top staff) begins with a whole rest in measure 40 and a quarter note in measure 41. Strings (second staff) play a whole chord in measure 40 and a sequence of chords in measure 41. Drums (third staff) play a rhythmic pattern of eighth notes and x's. Guitar (fourth staff) plays a complex rhythmic pattern with chords and single notes. Electric Bass (fifth staff) has whole rests in both measures. Bass (sixth staff) plays a melodic line with a long note in measure 41. Fretless Bass (seventh staff) plays chords in both measures. Piano (eighth staff) plays chords and melodic lines in both measures. Melody 3 (ninth staff) has whole rests in both measures. Strings (tenth staff) play chords in both measures. Melody 2 (bottom staff) has a whole rest in measure 40 and a sequence of chords in measure 41.

42

Melody 1

Strings

Drums

Guitar

Electric Bass

Bass

Fretless Bass

Piano

Melody 3

Strings

Melody 2

44

Melody 1

Strings

Drums

Guitar

Electric Bass

Bass

Fretless Bass

Piano

Melody 3

Strings

Melody 2

46

Melody 1

Strings

Drums

Guitar

Electric Bass

Bass

Fretless Bass

Piano

Strings

Rhodes

Melody 2

48

Melody 1

Strings

Drums

Guitar

Electric Bass

Bass

Fretless Bass

Piano

Melody 3

Strings

Rhodes

Melody 2

3

50

Melody 1

Strings

Drums

Guitar

Electric Bass

Bass

Fretless Bass

Piano

Melody 3

Strings

Rhodes

Melody 2

52 ~~60,000015~~ = 65,999992 ~~62,499999~~

Melody 1

Strings

Drums

Guitar

Electric Bass

Bass

Fretless Bass

Piano

Melody 3

Strings

Rhodes

Melody 2 ~~60,000015~~ = 65,999992 ~~62,499999~~

54  $\text{♩} = 46,999992$   $\text{♩} = 45,999992$

Melody 1

Strings

Drums

Guitar

Electric Bass

Bass

Fretless Bass

Piano

Melody 3

Strings

Rhodes

Melody 2  $\text{♩} = 46,999992$   $\text{♩} = 45,999992$

# Melody 1

♩ = 214,000354    ♩ = 71,000038

3

9

14

19

24

♩ = 67,999992

29

♩ = 64,999992

34

39

44

49

3

3

3

3

3

3

V.S.

2

Melody 1

52

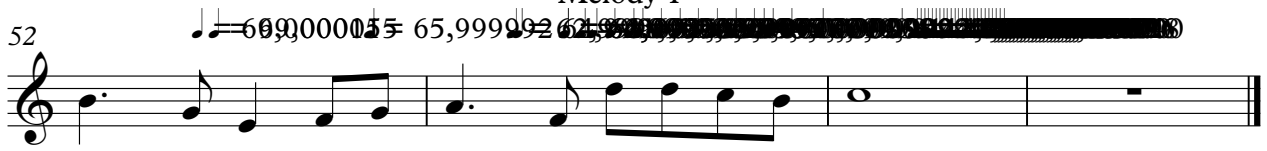

# Strings

V.S.

2

Strings

49

52

# Drums

♩ = 71,000038

3

9

13

17

21

25

♩ = 67,999992

29

♩ = 65,999992

33

37

41

V.S.

45

49

52

69,00065,999992

# Guitar

V.S.

32

35

39

41

44

47

50

53

# Electric Bass

♩ = 214,0000354 ♩ = 71,000038

9

9

18

27

♩ = 67,999992 ♩ = 65,999992

34

43

50

Bass

♩ = 214,000354 ♩ = 71,000038

8

15

22

28 ♩ = 67,999992 ♩ = 62,999992

34

40

47

51 ♩ = 60,000000 ♩ = 62,999992

# Fretless Bass

♩ = 214,000054    ♩ = 71,000038

3 2

11

2

19

3

♩ = 67,999992    ♩ = 65,900007

28

3 2

38

44

2

♩ = 69,000015    ♩ = 69,000015

50

Piano

♩ = 71,000038

7

12

19

♩ = 67,999992

♩ = 61,999992

32

V.S.

37

42

47

51

Melody 3

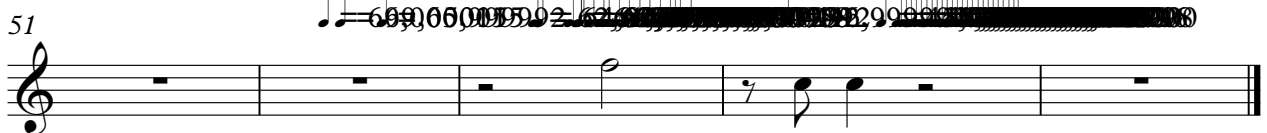
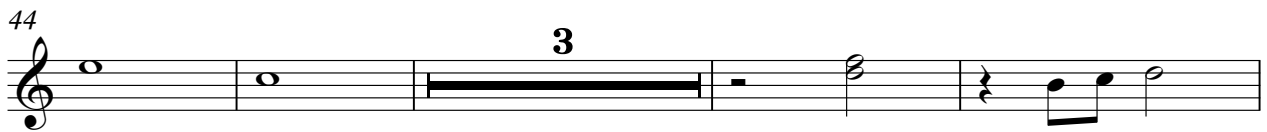
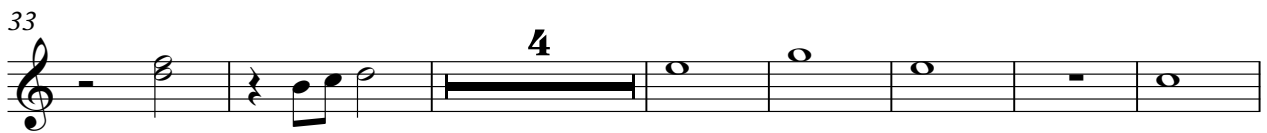
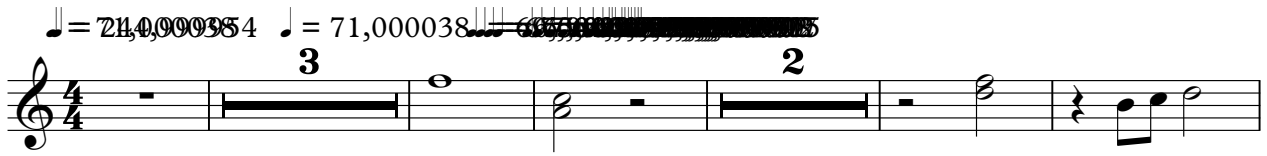

# Strings

♩ = 71,00038

1

9

17

♩ = 67,999992

26

34

42

♩ = 69,000000

49

# Rhodes

♩ = 214,000354 ♩ = 71,000038

8

13

20

26

♩ = 67,999992

♩ = 65,999992

31

36

8

48

52

♩ = 60,000015

♩ = 65,999992

# Melody 2

Measure 1:  $\text{♩} = 71,000054$   $\text{♩} = 71,000038$   $\text{♩} = 69,000002$

Measure 6:  $\text{♩} = 64,999995$

Measure 11:  $\text{♩} = 64,999995$

Measure 16:  $\text{♩} = 67,999992$

Measure 21:  $\text{♩} = 64,999995$

Measure 25:  $\text{♩} = 67,999992$

Measure 30:  $\text{♩} = 64,999995$

Measure 35:  $\text{♩} = 64,999995$

Measure 40:  $\text{♩} = 64,999995$

Measure 45:  $\text{♩} = 64,999995$

V.S.

2

### Melody 2

49

52
