

Brenda Lee - Dum Dum

♩ = 120,000000

♩ = 120,000000

5

Oboe

Clarinet

Bassoon

Drums

Piano

Bass

8

Oboe

Clarinet

Bassoon

Drums

Piano

Bass

11

Oboe

Clarinet

Bassoon

Drums

Piano

Bass

14

Oboe

Clarinet

Bassoon

Drums

Piano

Bass

17

Oboe

Clarinet

Bassoon

Drums

Piano

Bass

20

Oboe

Clarinet

Bassoon

Drums

Piano

Bass

23

Oboe

Clarinet

Bassoon

Drums

Piano

Bass

26

Oboe

Clarinet

Bassoon

Drums

Piano

Bass

29

Oboe

Clarinet

Bassoon

Drums

Piano

Bass

32

Oboe

Clarinet

Bassoon

Drums

Piano

Bass

35

Oboe

Clarinet

Bassoon

Drums

Piano

Bass

38

Oboe

Clarinet

Bassoon

Drums

Piano

Bass

41

Oboe

Clarinet

Bassoon

Drums

Piano

Bass

44

Oboe

Clarinet

Bassoon

Drums

Piano

Bass

47

Oboe

Clarinet

Bassoon

Drums

Piano

Bass

49

Clarinet

Bassoon

Drums

Piano

Bass

Oboe

Brenda Lee - Dum Dum

♩ = 120,000000

2

7

2

14

2

20

2

27

32

2

38

2

45

3

Clarinet

Brenda Lee - Dum Dum

♩ = 120,000000

6

10

15

20

25

29

34

39

44

48

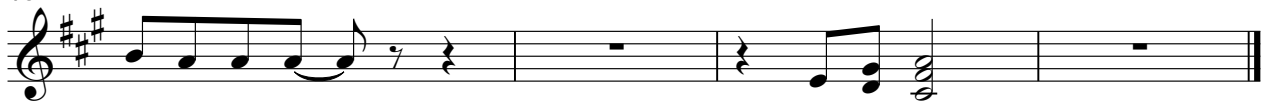

Bassoon

Brenda Lee - Dum Dum

♩ = 120,000000

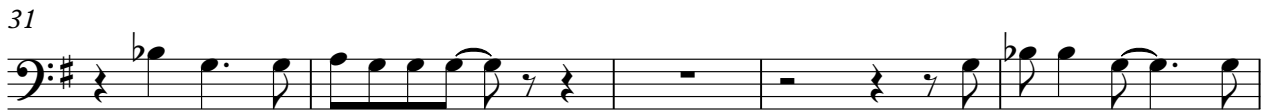

Brenda Lee - Dum Dum

Drums

♩ = 120,000000
2

6

10

14

18

22

26

30

34

38

V.S.

2

Drums

42

46

49

Brenda Lee - Dum Dum

Piano

♩ = 120,000000

V.S.

31

35

39

43

47

Brenda Lee - Dum Dum

Bass

♩ = 120,000000

2

6

11

15

19

23

27

31

35

39

V.S.

2

Bass

44

48

