

Brenda Lee - If I Had You

♩ = 240,000085 ♩ = 86,000053

Melody Played

Drums

Guitar

Piano

Bass

Bass

Melody 2

Melody 3

5

Melody Played

Drums

Guitar

Piano

Bass

Melody 2

Melody 3

8

Melody Played

Drums

Guitar

Piano

Bass

Melody 2

Melody 3

11

Melody Played

Drums

Guitar

Piano

Bass

Melody 2

Melody 3

13

Melody Played

Drums

Guitar

Piano

Bass

Melody 2

Melody 3

16

Melody Played

Drums

Guitar

Piano

Bass

Bass

Melody 2

Melody 3

18

Melody Played

Drums

Guitar

Piano

Bass

Bass

Melody 2

Melody 3

21

Melody Played

Drums

Guitar

Piano

Bass

Melody 2

Melody 3

24

Melody Played

Drums

Guitar

Piano

Bass

Melody 2

Melody 3

27

Melody Played

Drums

Guitar

Piano

Bass

Melody 2

Melody 3

30

Melody Played

Drums

Guitar

Piano

Bass

Melody 2

Melody 3

33

Melody Played

Drums

Guitar

Piano

Bass

Melody 2

Melody 3

36

Melody Played

Drums

Guitar

Piano

Bass

Melody 2

Melody 3

38

Melody Played

Drums

Guitar

Piano

Bass

Melody 2

Melody 3

41

Melody Played

Drums

Guitar

Piano

Bass

Melody 2

Melody 3

44

Melody Played

Drums

Guitar

Piano

Bass

Melody 2

Melody 3

46

Melody Played

Drums

Guitar

Piano

Bass

Melody 2

Melody 3

49

Melody Played

Drums

Guitar

Piano

Bass

Bass

Melody 2

Melody 3

52

Melody Played

Drums

Guitar

Piano

Bass

Melody 2

Melody 3

55

Melody Played

Drums

Guitar

Piano

Bass

Melody 2

Melody 3

58

Melody Played

Drums

Guitar

Piano

Bass

Melody 2

Melody 3

61

Melody Played

Drums

Guitar

Piano

Bass

Melody 2

Melody 3

64

Melody Played

Drums

Guitar

Piano

Bass

Melody 2

Melody 3

66

Drums

Guitar

Piano

Bass

Melody 3

Melody Played

Brenda Lee - If I Had You

♩ = 240,000085 ♩ = 86,000053

7

12

17

23

27

31

Melody Played

35

40

45

49

54

60

64

2

Drums

Brenda Lee - If I Had You

♩ = 240,000085 ♩ = 86,000053

4

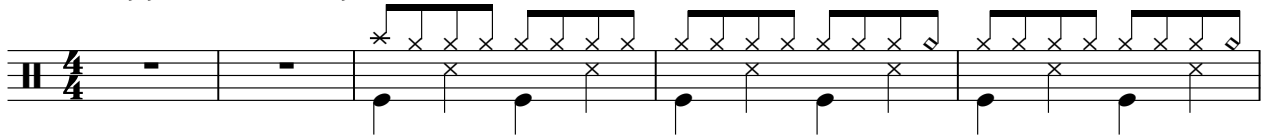

6

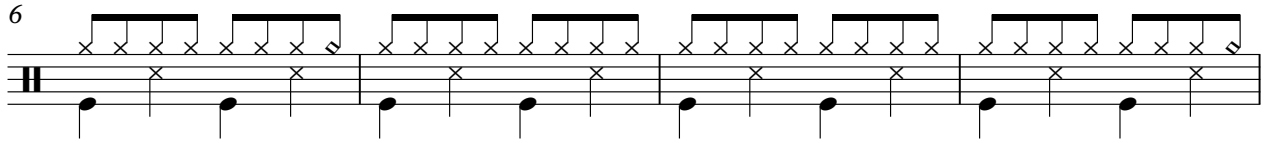

10

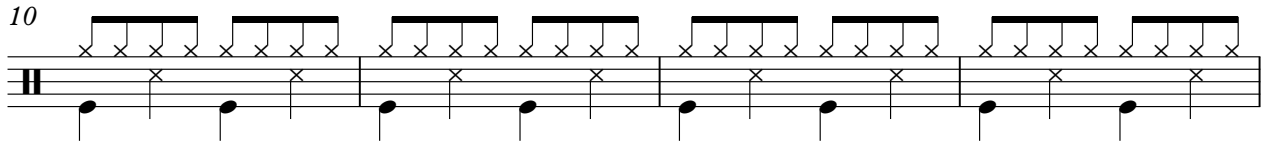

14

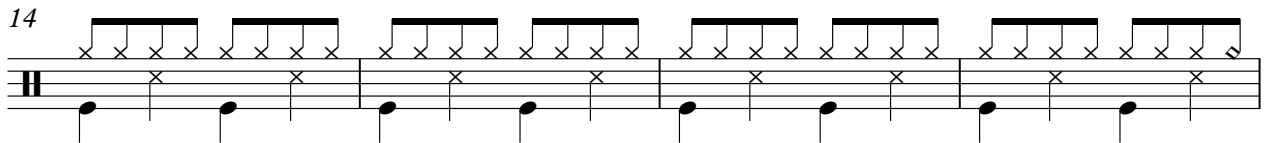

18

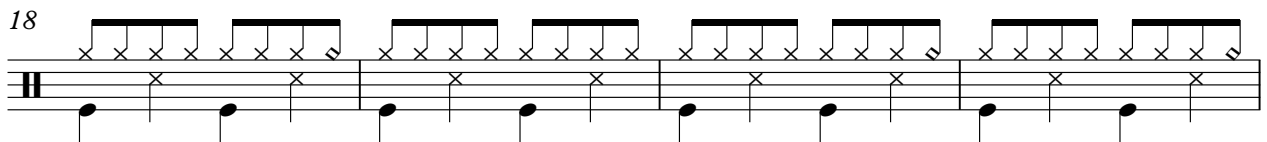

22

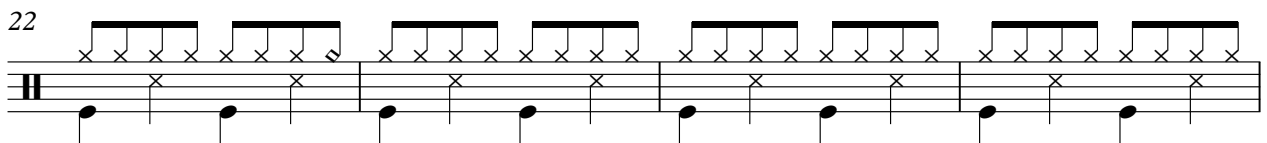

26

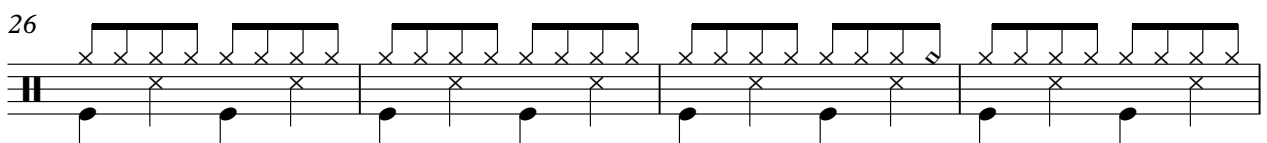

30

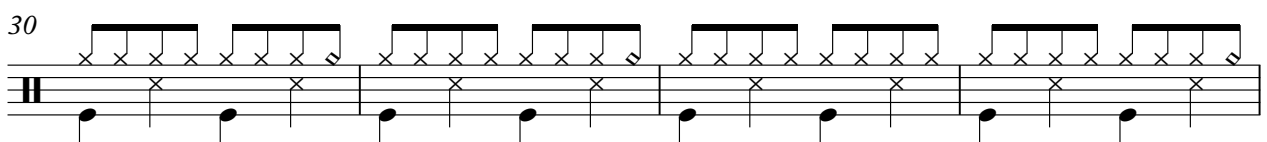

34

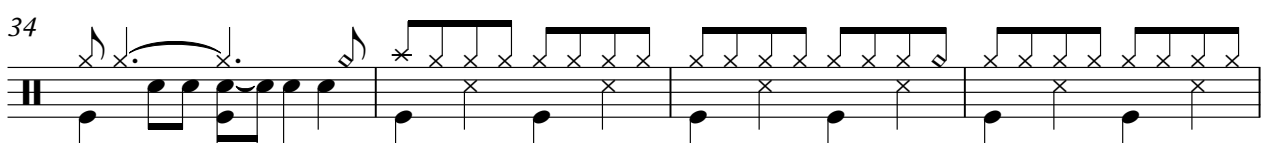

38

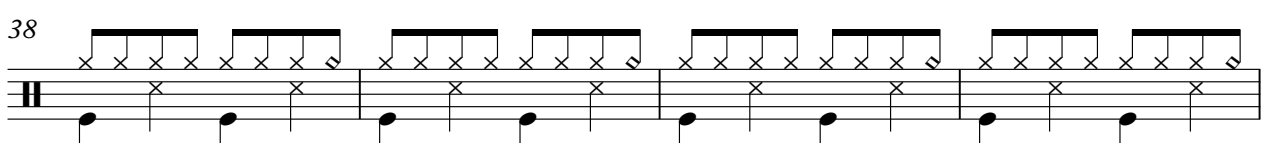

V.S.

Drums

42

46

50

54

58

62

65

Guitar

Brenda Lee - If I Had You

♩ = 24,000085 ♪ = 86,000053

6

10

14

18

22

26

31

35

39

V.S.

43

47

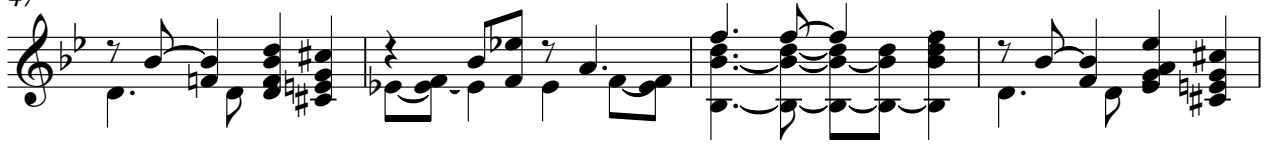

51

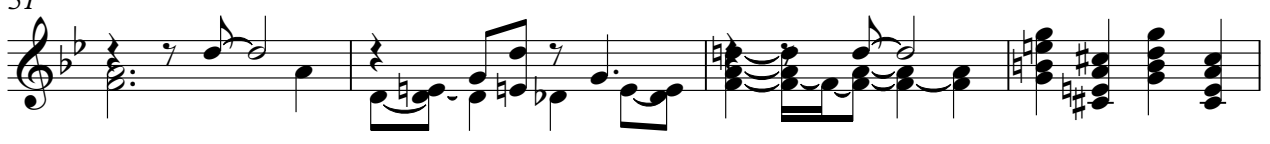

55

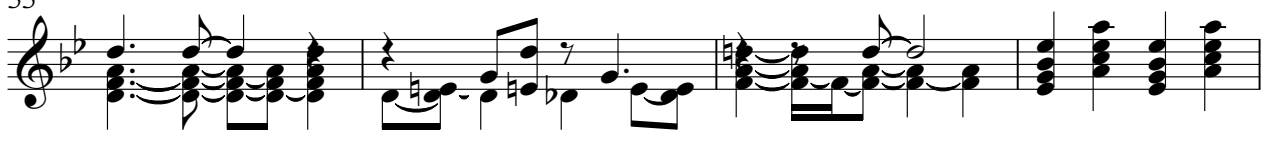

59

63

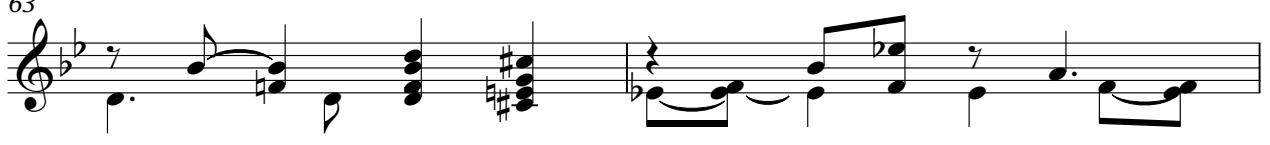

65

Piano

Brenda Lee - If I Had You

♩ = 240,000085 ♩ = 86,000053

6

10

14

18

22

26

30

34

37

V.S.

41

45

49

53

57

61

64

Bass

Brenda Lee - If I Had You

♩ = 24,0,000085 ♩ = 86,000053

15

19 **30** **17**

Brenda Lee - If I Had You

Bass

♩ = 240,000085 ♩ = 86,000053

8

15

22

28

35

42

48

54

60

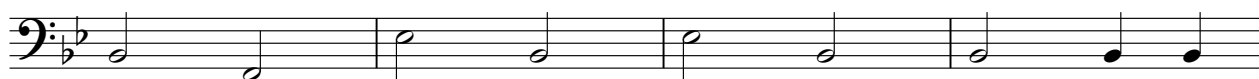

V.S.

2

Bass

64

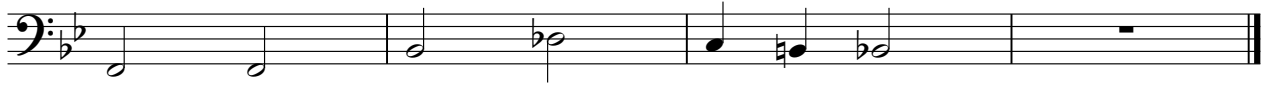

Melody 2

Brenda Lee - If I Had You

$\text{♩} = 24,0000085 = 86,000053$

7

12

17

23

27

31

2

35

Melody 2

40

46

51

56

61

2

Melody 3

58

63

