

George Michael - Freedom

$\text{♩} = 89,999954$

14

drums

drums

drums

chorus bass

chorus chords

6

17

drums

drums

drums

chorus bass

chorus chords

20

drums

drums

drums

chorus bass

chorus chords

verse bass

verse chords

verse vocals

23

drums

drums

drums

verse bass

verse chords

verse vocals

26

drums

drums

drums

verse bass

verse chords

verse vocals

29

drums

drums

drums

verse bass

verse chords

verse vocals

32

drums

drums

drums

verse bass

verse chords

verse vocals

35

drums

drums

drums

verse bass

verse chords

verse vocals

38

drums

drums

drums

verse bass

verse chords

verse vocals

41

drums

drums

drums

verse bass

verse chords

verse vocals

This section contains measures 41, 42, and 43. It features three staves for drums (top three), and three staves for the verse (middle three). The drums consist of a snare drum pattern, a bass drum pattern, and a hi-hat pattern. The verse bass, chords, and vocals are all present in this section.

44

drums

drums

drums

chorus bass

chorus vocals

chorus chords

verse bass

verse chords

verse vocals

This section contains measures 44, 45, and 46. It features three staves for drums (top three), and seven staves for the chorus and verse (bottom four). The drums are consistent with the previous section. The chorus bass, vocals, and chords are present in measures 44-46. The verse bass, chords, and vocals are present in measure 44 but are silent in measures 45 and 46.

47

drums

drums

drums

chorus bass

chorus vocals

chorus chords

This section contains measures 47, 48, and 49. It features three staves for drums (top three), and three staves for the chorus (bottom three). The drums are consistent with the previous section. The chorus bass, vocals, and chords are present in measures 47-49.

50

drums

drums

drums

chorus bass

chorus vocals

chorus chords

53

drums

drums

drums

chorus bass

chorus vocals

chorus chords

56

drums

drums

drums

chorus bass

chorus vocals

chorus chords

59

drums

drums

drums

chorus bass

chorus vocals

chorus chords

verse bass

verse chords

verse vocals

62

drums

drums

drums

verse bass

verse chords

verse vocals

65

drums

drums

drums

verse bass

verse chords

verse vocals

68

drums

drums

drums

verse bass

verse chords

verse vocals

71

drums

drums

drums

verse bass

verse chords

verse vocals

74

drums

drums

drums

verse bass

verse chords

verse vocals

6

77

drums

drums

drums

verse bass

verse chords

verse vocals

This block contains the musical notation for measures 77 through 79. It includes three staves for drums (top), and three staves for the verse section: verse bass (middle), verse chords (second from bottom), and verse vocals (bottom). The drums part features a consistent pattern of eighth notes and rests. The verse bass and chords parts provide harmonic support, while the verse vocals part contains the melody for the verse.

80

drums

drums

drums

verse bass

verse chords

verse vocals

This block contains the musical notation for measures 80 through 82. It includes three staves for drums (top), and three staves for the verse section: verse bass (middle), verse chords (second from bottom), and verse vocals (bottom). The drums part continues with the same pattern as in the previous block. The verse bass and chords parts continue their harmonic progression, and the verse vocals part continues the melody.

83

drums

drums

drums

chorus bass

chorus vocals

chorus chords

verse bass

verse chords

verse vocals

This block contains the musical notation for measures 83 through 85. It includes three staves for drums (top), and six staves for the chorus and verse sections: chorus bass (middle), chorus vocals (second from bottom), chorus chords (third from bottom), verse bass (fourth from bottom), verse chords (fifth from bottom), and verse vocals (bottom). The drums part continues with the same pattern. The chorus section (measures 83-85) is introduced, with the chorus bass, vocals, and chords parts. The verse parts (measures 84-85) continue from the previous block.

86

drums

drums

drums

chorus bass

chorus vocals

chorus chords

89

drums

drums

drums

chorus bass

chorus vocals

chorus chords

92

drums

drums

drums

chorus bass

chorus vocals

chorus chords

95

drums

drums

drums

chorus bass

chorus vocals

chorus chords

98

drums

drums

drums

chorus bass

chorus vocals

chorus chords

101

drums

drums

drums

bridge bass

bridge chords

104

drums

drums

drums

bridge bass

bridge chords

107

drums

drums

drums

bridge bass

bridge chords

bridge vocals

110

drums

drums

drums

bridge bass

bridge chords

bridge vocals

113

drums

drums

drums

bridge bass

bridge chords

bridge vocals

115

drums

drums

drums

bridge bass

bridge chords

bridge vocals

118

drums

drums

drums

bridge bass

bridge chords

bridge vocals

120

drums

drums

drums

bridge bass

bridge chords

bridge vocals

122

drums

drums

drums

bridge bass

bridge chords

bridge vocals

125

drums

drums

drums

chorus bass

chorus vocals

chorus chords

128

drums

drums

drums

chorus bass

chorus vocals

chorus chords

131

drums

drums

drums

chorus bass

chorus vocals

chorus chords

134

drums

drums

drums

chorus bass

chorus vocals

chorus chords

137

drums

drums

drums

chorus bass

chorus vocals

chorus chords

140

drums

drums

drums

chorus bass

chorus vocals

chorus chords

143

drums

drums

drums

chorus bass

chorus vocals

chorus chords

146

drums

drums

drums

chorus bass

chorus vocals

chorus chords

149

drums

drums

drums

chorus bass

chorus vocals

chorus chords

151

drums

drums

drums

chorus bass

chorus vocals

chorus chords

George Michael - Freedom

drums

♩ = 89,999954

V.S.

21

23

25

27

29

31

33

35

37

39

61

63

65

67

69

71

73

75

77

79

141

143

145

147

149

151

George Michael - Freedom

drums

♩ = 89,999954

12

15

18

21

24

27

30

33

36

39

V.S.

42

45

48

51

54

57

60

63

66

69

72

75

78

81

84

87

90

93

96

99

V.S.

102

105

108

111

114

117

120

123

126

129

132

135

138

141

144

147

150

drums

George Michael - Freedom

♩ = 89,999954

V.S.

61

64

67

70

73

76

79

82

85

88

91

94

97

100

103

106

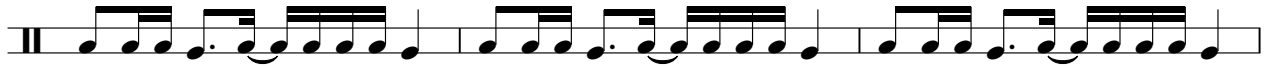

109

112

115

118

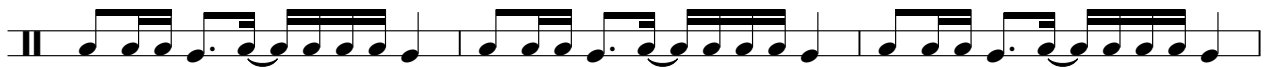

121

124

127

130

133

136

139

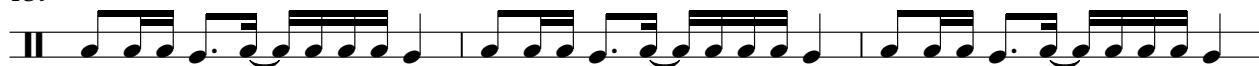

142

145

148

V.S.

6

drums

151

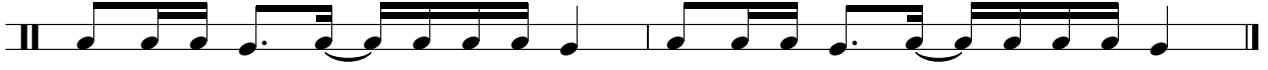

George Michael - Freedom

chorus bass

♩ = 89,999954

4

7

10

13

16

20

24

46

49

52

55

V.S.

138

142

146

150

George Michael - Freedom

chorus vocals

♩ = 89,999954

4

7

10

14 31

48

52

55

57

59 24

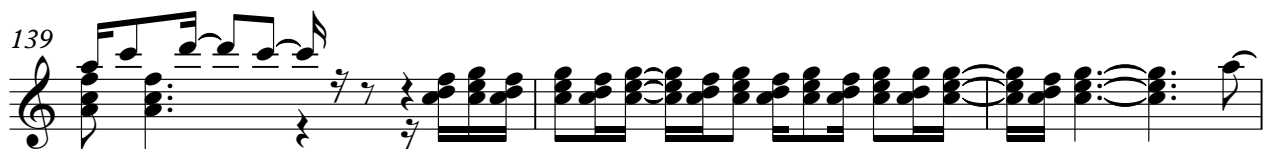
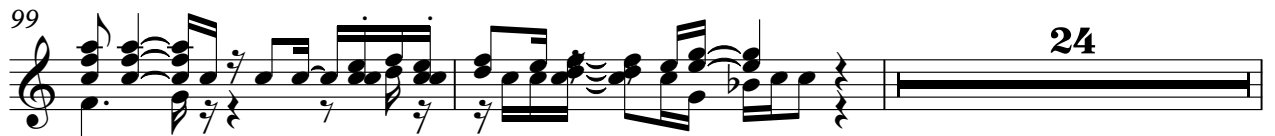

142

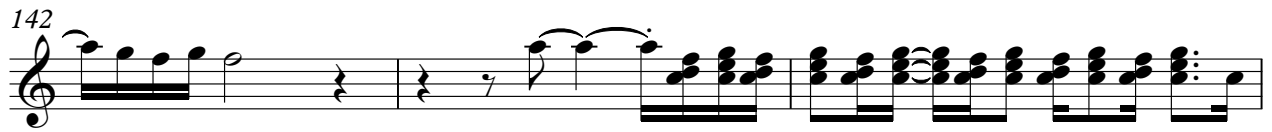

145

148

151

George Michael - Freedom

chorus chords

♩ = 89,999954

4

7

10

13

15

6

17

19

24

45

47

50

53

55

58

61

24

86

89

91

94

97

100

24

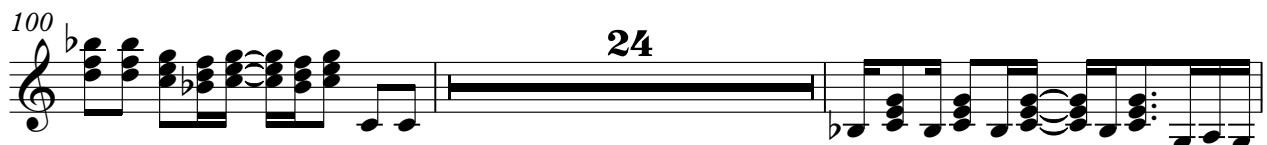

126

129

131

134

137

140

143

V.S.

4

chorus chords

146

149

151

George Michael - Freedom

verse bass

♩ = 89,999954

20

24

28

32

36

38

40

42

44

16

61

65

69

73

77

79

81

83

84

68

George Michael - Freedom

verse chords

♩ = 89,999954

20

23

27

31

35

6

38

42

44

16

61

65

69

73

76

79

83

George Michael - Freedom

verse vocals

♩ = 89,999954

20

23

26

29

32

36

39

42

44

16

61

64

67

70

73

77

80

83

68

George Michael - Freedom

bridge bass

♩ = 89,999954

100

102

104

106

108

110

112

114

116

118

V.S.

2

bridge bass

120

122

124

George Michael - Freedom

bridge chords

♩ = 89,999954 **100**

103

107

110

112

114

116

118

120

122

V.S.

2

bridge chords

124

28

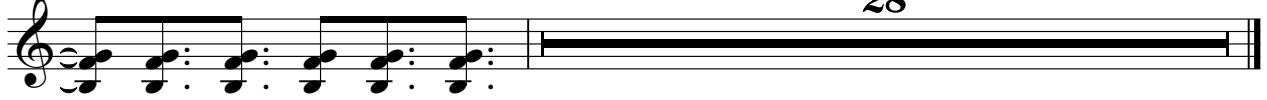

George Michael - Freedom

bridge vocals

♩ = 89,999954

107

110

113

116

119

121

123

28
