

Brooks And Dunn - Aint Nothing About You

♩ = 100,000000

Drums

Piano

Acou Guitar

Mute Guitar

Steel Guitar

Clean Guitar 2

Dist Guitar

Bass

Clean Guitar

Vocal

Backup Vocals

♩ = 100,000000

6

Drums

Acou Guitar

Steel Guitar

Clean Guitar 2

Dist Guitar

Bass

Clean Guitar

9

Drums

Acou Guitar

Clean Guitar 2

Dist Guitar

Bass

Clean Guitar

10

11

once

12

13

14

Drums

Piano

Acou Guitar

Mute Guitar

Steel Guitar

Clean Guitar 2

Bass

Clean Guitar

Vocal

i thought that love was some

15

Drums

Piano

Acou Guitar

Mute Guitar

Steel Guitar

Clean Guitar 2

Dist Guitar

Bass

Clean Guitar

Vocal

thing I could nev er do, nev er knew that I

17

Drums

Piano

Acou Guitar

Mute Guitar

Clean Guitar 2

Bass

Clean Guitar

Vocal

could feel this much, but this yearning in the deep part of my

19

Drums

Piano

Acou Guitar

Mute Guitar

Clean Guitar 2

Bass

Clean Guitar

Vocal

heart for you, is more than a re ac tion to

21

Drums

Piano

Acou Guitar

Mute Guitar

Clean Guitar 2

Bass

Clean Guitar

Vocal

your touch... it's a perfect

22

Drums

Piano

Acou Guitar

Mute Guitar

Steel Guitar

Clean Guitar 2

Dist Guitar

Bass

Clean Guitar

Vocal

pas sion, and I can't

23

Drums

Piano

Acou Guitar

Mute Guitar

Steel Guitar

Clean Guitar 2

Dist Guitar

Bass

Clean Guitar

Vocal

get e nough...the way you look, the

25

26

Drums

Piano

Acou Guitar

Mute Guitar

Steel Guitar

Clean Guitar 2

Dist Guitar

Bass

Clean Guitar

Vocal

Backup Vocals

love with all you have, there

27

Drums

Piano

Acou Guitar

Mute Guitar

Steel Guitar

Clean Guitar 2

Dist Guitar

Bass

Clean Guitar

Vocal

Backup Vocals

ain't noth ing bout you, that don't

28

Drums

Piano

Acou Guitar

Mute Guitar

Steel Guitar

Clean Guitar 2

Dist Guitar

Bass

Clean Guitar

Vocal

do some thing for me, the

Backup Vocals

29

The musical score for page 29 includes the following parts:

- Drums:** Features a consistent rhythmic pattern with snare and bass drum hits.
- Piano:** Provides harmonic support with chords and melodic lines in both treble and bass clefs.
- Acou Guitar:** Plays a melodic line with a mix of chords and single notes.
- Mute Guitar:** Provides a rhythmic accompaniment with muted notes.
- Steel Guitar:** Plays a melodic line with a distinctive steel guitar sound.
- Clean Guitar 2:** Plays a melodic line with a clean tone.
- Dist Guitar:** Provides a rhythmic accompaniment with a distorted tone.
- Bass:** Provides a steady bass line.
- Clean Guitar:** Plays a melodic line with a clean tone.
- Vocal:** Sings the lyrics "way you kiss, the way you".
- Backup Vocals:** Provides harmonic support for the main vocal line.

30

Drums

Piano

Acou Guitar

Mute Guitar

Steel Guitar

Clean Guitar 2

Dist Guitar

Bass

Clean Guitar

Vocal

Backup Vocals

cry, the way you move when

31

Drums

Piano

Acou Guitar

Mute Guitar

Steel Guitar

Clean Guitar 2

Dist Guitar

Bass

Clean Guitar

Vocal

Backup Vocals

you walk by, there ain't noth ing

32

33

34

- Drums:** Features a complex rhythmic pattern with various note values and rests, including some notes with 'x' marks above them.

35

Drums

Piano

Acou Guitar

Mute Guitar

Steel Guitar

Clean Guitar 2

Dist Guitar

Bass

Clean Guitar

Vocal

my life I've been

36

Drums

Piano

Acou Guitar

Mute Guitar

Steel Guitar

Clean Guitar 2

Dist Guitar

Bass

Clean Guitar

Vocal

ham

37

- Drums:** Features a snare drum pattern with 'x' marks above the notes, and a bass drum line below.

38

39

- Drums:** Features a complex rhythmic pattern with various note values and rests, including some notes with 'x' marks above them.
- Piano:** Shows a melodic line in the right hand and a more rhythmic accompaniment in the left hand, with some notes beamed together.
- Acou Guitar:** Contains a melodic line with some chords and rests.
- Mute Guitar:** Features a series of chords, some with a '7' symbol below them, indicating a specific fretting or effect.
- Steel Guitar:** Shows a series of chords, some with a '7' symbol below them.
- Clean Guitar 2:** Contains a melodic line with some chords and rests.
- Dist Guitar:** Features a melodic line with some chords and rests.
- Bass:** Shows a simple melodic line with some rests.
- Clean Guitar:** Contains a melodic line with some chords and rests.

40

Drums

Piano

Acou Guitar

Mute Guitar

Steel Guitar

Clean Guitar 2

Bass

Clean Guitar

Vocal

mered by some heav y blows, that

41

Drums

Piano

Acou Guitar

Mute Guitar

Steel Guitar

Clean Guitar 2

Bass

Clean Guitar

Vocal

nev er knocked me off my

42

Drums

Piano

Acou Guitar

Mute Guitar

Clean Guitar 2

Bass

Clean Guitar

Vocal

feet, all you got to do is smile at me and down

44

Drums

Piano

Acou Guitar

Mute Guitar

Clean Guitar 2

Bass

Clean Guitar

Vocal

I go, and ba

45

Drums

Piano

Acou Guitar

Mute Guitar

Clean Guitar 2

Bass

Clean Guitar

Vocal

by it's no mys ter y,

46

Drums

Piano

Acou Guitar

Mute Guitar

Clean Guitar 2

Bass

Clean Guitar

Vocal

why I sur ren dered,

47

Drums

Piano

Acou Guitar

Mute Guitar

Clean Guitar 2

Bass

Clean Guitar

Vocal

girl you got eve ry thing... the

48

Drums

Piano

Acou Guitar

Mute Guitar

Steel Guitar

Clean Guitar 2

Dist Guitar

Bass

Clean Guitar

Vocal

way you look, the way

49

Drums

Piano

Acou Guitar

Mute Guitar

Steel Guitar

Clean Guitar 2

Dist Guitar

Bass

Clean Guitar

Vocal

you laugh, the way you love with all

51

Drums

Piano

Acou Guitar

Mute Guitar

Steel Guitar

Clean Guitar 2

Dist Guitar

Bass

Clean Guitar

Vocal

Backup Vocals

you have, there ain't noth ing

52

Drums

Piano

Acou Guitar

Mute Guitar

Steel Guitar

Clean Guitar 2

Dist Guitar

Bass

Clean Guitar

Vocal

Backup Vocals

bout you, that don't do some

53

Drums

Piano

Acou Guitar

Mute Guitar

Steel Guitar

Clean Guitar 2

Dist Guitar

Bass

Clean Guitar

Vocal

Backup Vocals

thing for me, the way you kiss,

54

Drums

Piano

Acou Guitar

Mute Guitar

Steel Guitar

Clean Guitar 2

Dist Guitar

Bass

Clean Guitar

Vocal

Backup Vocals

the way you cry, the way

55

Drums

Piano

Acou Guitar

Mute Guitar

Steel Guitar

Clean Guitar 2

Dist Guitar

Bass

Clean Guitar

Vocal

Backup Vocals

you move when you walk by,

56

Drums

Piano

Acou Guitar

Mute Guitar

Steel Guitar

Clean Guitar 2

Dist Guitar

Bass

Clean Guitar

Vocal

there ain't noth ing bout you

Backup Vocals

57

Drums

Piano

Acou Guitar

Mute Guitar

Steel Guitar

Clean Guitar 2

Dist Guitar

Bass

Clean Guitar

Vocal

Backup Vocals

that don't do some thing for me...

58

Drums

Piano

Acou Guitar

Mute Guitar

Steel Guitar

Clean Guitar 2

Dist Guitar

Bass

Clean Guitar

Vocal

Backup Vocals

I love your attitude,

59

- Drums:** Features a complex rhythmic pattern with various note values and rests.

60

Drums

Piano

Acou Guitar

Mute Guitar

Steel Guitar

Clean Guitar 2

Bass

Clean Guitar

Vocal

Backup Vocals

you're eve ry thought, your smile, your

61

Drums

Piano

Acou Guitar

Mute Guitar

Clean Guitar 2

Bass

Clean Guitar

Vocal

Backup Vocals

lips, and girl the list goes on

62

Drums

Piano

Acou Guitar

Mute Guitar

Clean Guitar 2

Bass

Clean Guitar

Vocal

Backup Vocals

and on and on..... the way you

63

Drums

Piano

Acou Guitar

Mute Guitar

Clean Guitar 2

Bass

Clean Guitar

Vocal

look, the way you laugh, the way you

Backup Vocals

64

Drums

Piano

Acou Guitar

Mute Guitar

Steel Guitar

Clean Guitar 2

Dist Guitar

Bass

Clean Guitar

Vocal

love

Backup Vocals

65

66

Drums

Piano

Acou Guitar

Mute Guitar

Steel Guitar

Clean Guitar 2

Dist Guitar

Bass

Clean Guitar

67

Drums

Piano

Acou Guitar

Mute Guitar

Steel Guitar

Clean Guitar 2

Dist Guitar

Bass

Clean Guitar

Vocal

Backup Vocals

with all you

68

Drums

Piano

Acou Guitar

Mute Guitar

Clean Guitar 2

Dist Guitar

Bass

Clean Guitar

Vocal

Backup Vocals

have, there ain't nothin' about you, that don't do something for

70

Drums

Piano

Acou Guitar

Mute Guitar

Clean Guitar 2

Dist Guitar

Bass

Clean Guitar

Vocal

Backup Vocals

me, the way you kiss, the

71

Drums

Piano

Acou Guitar

Mute Guitar

Clean Guitar 2

Dist Guitar

Bass

Clean Guitar

Vocal

Backup Vocals

way you cry, the way you

72

- Drums:** Features a complex rhythmic pattern with various note values and rests.

73

Drums

Piano

Acou Guitar

Mute Guitar

Steel Guitar

Clean Guitar 2

Dist Guitar

Bass

Clean Guitar

Vocal

ain't noth ing bout you that don't

Backup Vocals

74

Drums

Piano

Acou Guitar

Mute Guitar

Steel Guitar

Clean Guitar 2

Dist Guitar

Bass

Clean Guitar

Vocal

Backup Vocals

do some thing for me... the

75

Drums

Piano

Acou Guitar

Mute Guitar

Steel Guitar

Clean Guitar 2

Dist Guitar

Bass

Clean Guitar

Vocal

Backup Vocals

way you look, the way you laugh,

76

Drums

Piano

Acou Guitar

Mute Guitar

Steel Guitar

Clean Guitar 2

Dist Guitar

Bass

Clean Guitar

Vocal

Backup Vocals

the way you love with all

77

Drums

Piano

Acou Guitar

Mute Guitar

Steel Guitar

Clean Guitar 2

Dist Guitar

Bass

Clean Guitar

Vocal

Backup Vocals

you have, your dance, your drive, you

78

Drums

Piano

Acou Guitar

Mute Guitar

Steel Guitar

Clean Guitar 2

Dist Guitar

Bass

Clean Guitar

Vocal

Backup Vocals

make me feel a live.... the

79

Drums

Piano

Acou Guitar

Mute Guitar

Steel Guitar

Clean Guitar 2

Dist Guitar

Bass

Clean Guitar

Vocal

Backup Vocals

way you talk the way you

80

Drums

Piano

Acou Guitar

Mute Guitar

Steel Guitar

Clean Guitar 2

Dist Guitar

Bass

Clean Guitar

Vocal

tease, by now I think you

Backup Vocals

81

- Drums:** Features a complex rhythmic pattern with various note values and rests, including some notes marked with an 'x'.

82

83

- Drums:** Features a complex rhythmic pattern with various note values and rests, including some notes marked with an 'x'.

84

85

86

87

- Drums:** Features a complex rhythmic pattern with various note values and rests, including some notes with 'x' marks above them.

88

89

90

91

- Drums:** Features a complex rhythmic pattern with various note values and rests, including some notes with 'x' marks above them.

92

Drums

Piano

Acou Guitar

Mute Guitar

Steel Guitar

Dist Guitar

Bass

Clean Guitar

Brooks And Dunn - Aint Nothing About You

Drums

♩ = 100,000000
3

8

11

13

16

20

24

27

29

31

V.S.

Drums

33

35

37

39

42

46

50

53

55

57

Drums

59

61

63

65

67

70

73

75

77

79

V.S.

Drums

81

83

85

87

89

91

Brooks And Dunn - Aint Nothing About You

Piano

♩ = 100,000000

9

12

17

22

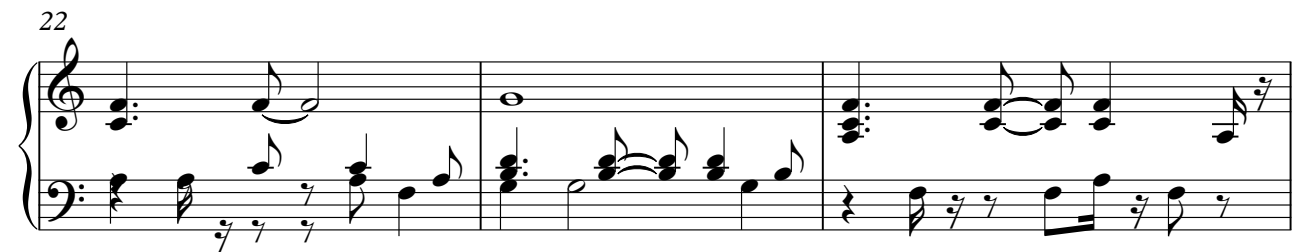

25

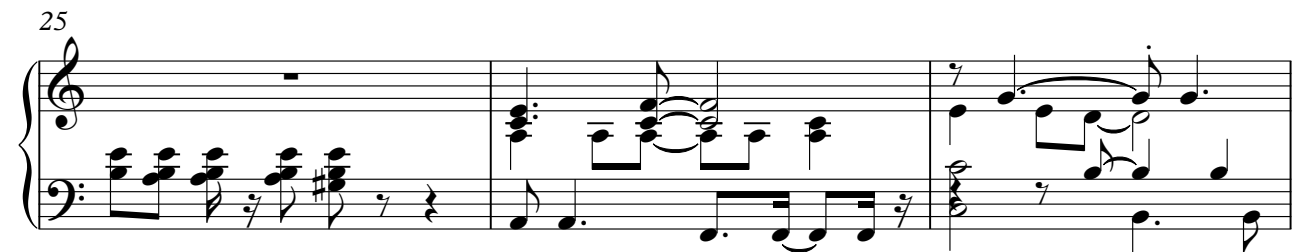

28

V.S.

32

35

38

41

44

47

50

53

57

60

63

66

V.S.

70

74

77

81

84

87

90

Brooks And Dunn - Aint Nothing About You

Acou Guitar

♩ = 100,000000

7

11

15

21

24

26

28

30

32

34

V.S.

V.S.

87

90

Brooks And Dunn - Aint Nothing About You

Mute Guitar

♩ = 100,000000

9

12

15

18

21

24

28

31

34

37

V.S.

71

75

78

81

84

87

90

Steel Guitar

Brooks And Dunn - Aint Nothing About You

♩ = 100,000000

5 3

13 6

25

29

34

41 6

52

57 3

64 4

72

77

82

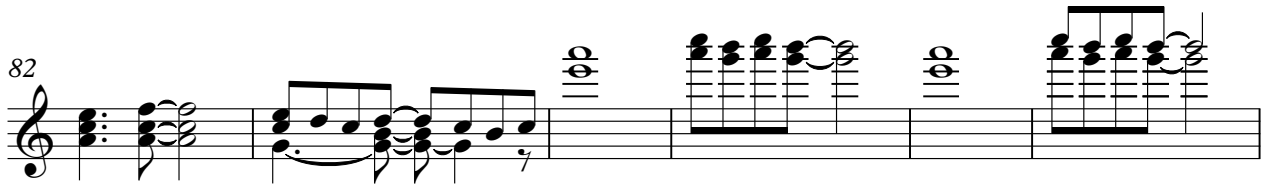

88

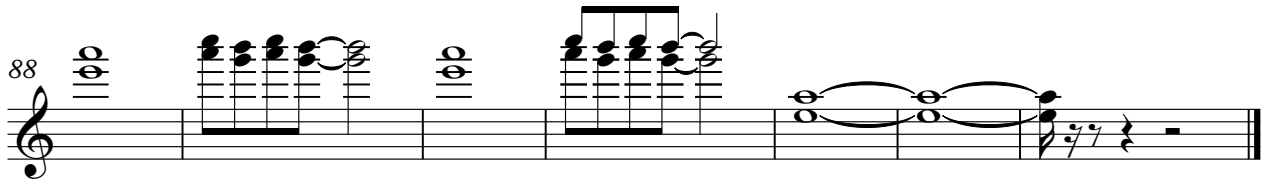

♩ = 100,000000

5

10

15

20

23

26

29

31

33

36

V.S.

72

74

76

79

81

83

87

3

Brooks And Dunn - Aint Nothing About You

Dist Guitar

♩ = 100,000000

5

10

2

16

5

25

29

34

40

8

51

55

58

4

2

Dist Guitar

64

69

73

77

82

87

91

Brooks And Dunn - Aint Nothing About You

Bass

♩ = 100,000000

3 3

10

14

18

21

25

29

33

37

41

V.S.

45

49

53

57

61

65

69

73

77

81

85

89

91

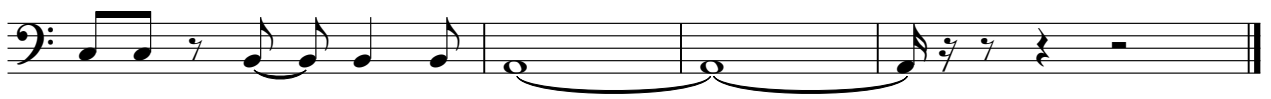

Brooks And Dunn - Aint Nothing About You

Clean Guitar

♩ = 100,000000

5

10

15

20

24

27

V.S.

30

33

37

42

47

51

54

57

60

63

66

69

V.S.

73

76

79

82

86

90

Brooks And Dunn - Aint Nothing About You

Vocal

$\text{♩} = 100,000000$

10 3

once i thought that love was some

15
thing I could never do, never knew that I could feel this much, but this yearn

18
ing in the deep part of my heart for you, is more than a reaction to

21
your touch...it's a perfect passion, and I can't get enough...the

24
way you look, the way you laugh, the way you love with all you have, there

27
ain't nothing about you, that don't do something for me, the way you kiss, the way you

30
cry, the way you move when you walk by, there ain't nothing

32
about you that don't do something for me... in

35

my life I've been ham
mered by some heav y blows, that

41

nev er knocked me off my feet, all you
got to do is smile at me and down

44

I go, and ba by it's no mys ter y, why I sur
ren dered,

47

girl you got eve ry thing...the way
you look, the way you laugh, the way

50

you love with all you have, there ain't noth ing bout
you, that don't do some

53

thing for me, the way you kiss, the way you cry,
the way you move when you walk by,

56

there ain't noth ing bout you that don't do some thing for me.... I love your at
ti tude,

59

your rose ta too,
you're eve ry thought, your smile, your

61

lips, and girl the list goes on and on and on....the way you

63

look, the way you laugh, the way you love with all you

68

have, there ain't noth ing bout you, that don't do some thing for me, the way you kiss, the

71

way you cry, the way you move when you walk by, there

73

ain't noth ing bout you that don't do some thing for me....the

75

way you look, the way you laugh, the way you love with all

77

you have, your dance, your drive, you make me feel a live.... the

79

way you talk the way you tease, by now I think you see...

V.S.

82

Brooks And Dunn - Aint Nothing About You

Backup Vocals

♩ = 100,000000
24

28

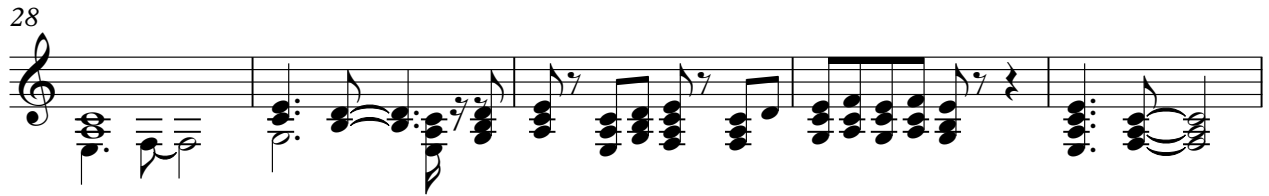

33
17

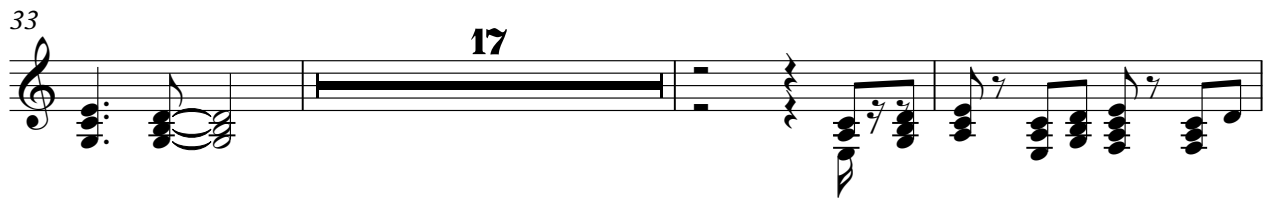

53

57

61

63
2

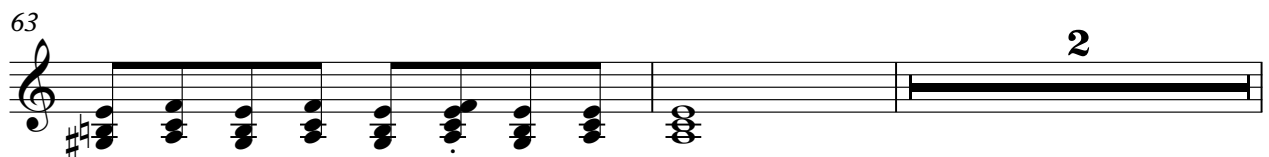

67

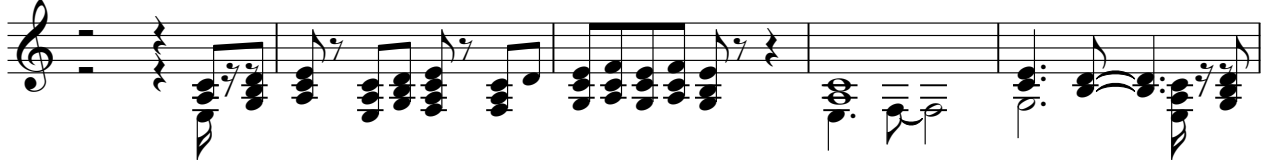

72

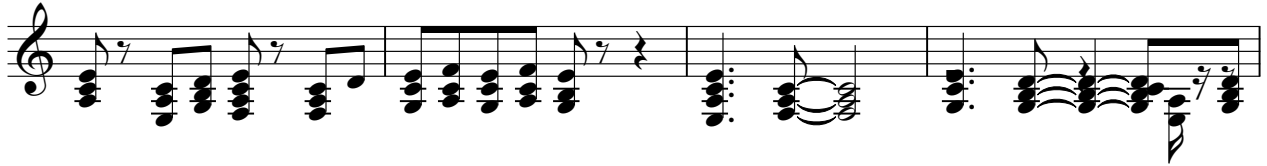

76

80

82

