

Brooks And Dunn - Every River

♩ = 125,000000

Drum

Guitar muted

guitar acc.

pedal steel

Guitar lead

Guitar

Bass

♩ = 125,000000

Orgue

Mélo die

Sequenced

Country

Brooks

Dunn

River

Brooks

Dunn

Drum

guitar acc.

Guitar lead

Guitar

Bass

Copyright © 2004 by Country Boy

2

6

Drum

guitar acc.

Guitar lead

Guitar

Bass

T 11 14 4 6 4 3
A 3 3 1 4 3
B 4

7

Drum

Guitar muted

guitar acc.

Guitar lead

Guitar

Bass

Mélodie

Once upon a ti

8

Drum

Guitar muted

guitar acc.

Guitar lead
T
A
B
2
3
4
1

Bass

Mélodie

(b) me,

9

Drum

Guitar muted

guitar acc.

Guitar lead
T
A
B
8
8

Bass

Mélodie

so me where in your

10

Drum

Guitar muted

guitar acc.

Guitar lead
T
A
B
4
3
4

Bass

Mélo die

(b)

past

11

Drum

Guitar muted

guitar acc.

Guitar lead
T
A
B
4
4

Bass

Mélo die

Someone said fo

12

Drum

Guitar muted

guitar acc.

Guitar lead

Bass

Mélo die

re ver

13

Drum

Guitar muted

guitar acc.

Guitar lead

Bass

Mélo die

but that promise didn't la

14

Drum

Guitar muted

guitar acc.

Guitar lead

Guitar

Bass

Mélie

st

15

Drum

Guitar muted

guitar acc.

Guitar lead

Guitar

Bass

16

Drum

Guitar muted

guitar acc.

pedal steel

Guitar lead

Guitar

Bass

Orgue

Mélodie

Now you don't be lie

17

Drum

Guitar muted

guitar acc.

pedal steel

Guitar lead

Bass

Mélodie

ve,

18

Drum

Guitar muted

guitar acc.

pedal steel

Guitar lead

Bass

Mélie

lo ve is e v

19

Drum

Guitar muted

guitar acc.

pedal steel

Guitar lead

Bass

Mélie

e r true

10

20

Drum

Guitar muted

guitar acc.

pedal steel

Guitar lead

Bass

Mélie

Steel yourself against the

Detailed description of the musical score for measures 20-21. The score is arranged in a system with seven staves. From top to bottom: Drum (snare and cymbal patterns), Guitar muted (chords with muted notes), guitar acc. (chords with accents), pedal steel (melodic lines), Guitar lead (TAB notation with fret numbers 4, 4, 4, 4, 8, 9), Bass (melodic line with triplets), and Mélie (melody line). The lyrics 'Steel yourself against the' are positioned below the Mélie staff. A double bar line is located to the left of the score, between the two systems.

21

Drum

Guitar muted

guitar acc.

Guitar lead

Bass

Mélie

day,

Detailed description of the musical score for measures 21-22. The score continues from the previous system with seven staves. From top to bottom: Drum, Guitar muted, guitar acc., Guitar lead (TAB notation with fret numbers 4, 3, 4, 8, 9, 11, 13, 16), Bass, and Mélie. The lyrics 'day,' are positioned below the Mélie staff.

22

Drum

Guitar muted

guitar acc.

pedal steel

Guitar lead

Guitar

Bass

Orgue

Mélodie

when I stop lo

23

Drum

Guitar muted

guitar acc.

Guitar lead

Guitar

Bass

Mélodie

ving you

24

Drum

Guitar muted

guitar acc.

pedal steel

Guitar lead

Guitar

Bass

25

Drum

Guitar muted

guitar acc.

pedal steel

Guitar lead

Guitar

Bass

Mélodie

When the day

26

Drum

Guitar muted

guitar acc.

pedal steel

Guitar lead

Guitar

Bass

Mélo die

comes that I don't

27

Drum

Guitar muted

guitar acc.

Guitar lead

Guitar

Bass

Mélo die

love you

28

Drum

Guitar muted

guitar acc.

Guitar lead

Guitar

Bass

TAB 3 1 1 4 4 4 4 1 4 6

29

Drum

Guitar muted

guitar acc.

Guitar lead

Guitar

Bass

Mélodie

TAB 4 6 6 2

E ve ry

30

Drum

Guitar muted

guitar acc.

Guitar lead

Guitar

Bass

Mélie

star wi ll fa ll out of the

31

Drum

Guitar muted

guitar acc.

Guitar lead

Guitar

Bass

Mélie

sk y

32

Drum

Guitar muted

guitar acc.

Guitar lead

Guitar

Bass

33

Drum

Guitar muted

guitar acc.

Guitar lead

Guitar

Bass

Mélodie

And eve ry

34

Drum

Guitar muted

guitar acc.

Guitar lead

Guitar

Bass

Mélie

moun tain will

35

Drum

Guitar muted

guitar acc.

Guitar lead

Guitar

Bass

Mélie

tum ble do wn

36

Drum

Guitar muted

guitar acc.

Guitar lead

Guitar

Bass

Mélo die

37

Drum

Guitar muted

guitar acc.

Guitar lead

Guitar

Bass

Mélo die

And eve ry ri

38

Drum

Guitar muted

guitar acc.

pedal steel

Guitar lead

Guitar

Bass

Mélie

ver

run

39

Drum

Guitar muted

guitar acc.

pedal steel

Guitar lead

Guitar

Bass

Mélie

dry

40

Drum

Guitar muted

guitar acc.

pedal steel

Guitar lead

Guitar

Bass

T 11 13 4 4 4 1 4 3 3 8 8
 A 11 3 3 4 4 3 3 1 11
 B 11 3 3 4 4 3 3 1 13

41

Drum

Guitar muted

pedal steel

Guitar lead

Bass

Mélo die

For e ve ry drop of rain,

T 8 8 4 4 4 8 8
 A 1 1 1 1 1 1 1
 B 1 1 1 1 1 1 1

43

Drum

Guitar muted

pedal steel

Guitar lead

Bass

Mélie

that e ver tou ched the ground

Detailed description of the first system: The score is for measures 43 and 44. The Drum part features a consistent triplet pattern of eighth notes. The Guitar muted part consists of chords and single notes. The pedal steel part has a melodic line with some sustained notes. The Guitar lead part shows TAB notation with fret numbers (8, 9, 4, 3, 4, 4, 4, 4, 4, 6, 4, 4). The Bass part provides a rhythmic accompaniment. The Mélie part has a melodic line with lyrics 'that e ver tou ched the ground'.

45

Drum

Guitar muted

pedal steel

Guitar lead

Bass

Mélie

For every tear that ever fell

Detailed description of the second system: The score is for measures 45 and 46. The Drum part continues with the triplet pattern. The Guitar muted part has chords and notes. The pedal steel part is mostly silent. The Guitar lead part shows TAB notation with fret numbers (4, 6, 4, 4, 3, 4, 4, 4, 4, 4, 8, 8). The Bass part continues with its accompaniment. The Mélie part has a melodic line with lyrics 'For every tear that ever fell'.

47

Drum

Guitar muted

pedal steel

Guitar lead

Guitar

Bass

Mélodie

and ne ver ma de a

48

Drum

Guitar muted

pedal steel

Guitar lead

Guitar

Bass

Mélodie

sound

49

Drum

Guitar muted

pedal steel

Guitar lead

Guitar

Bass

50

Drum

Guitar muted

pedal steel

Guitar lead

Bass

Orgue

Mélodie

I'll be there,

52

Drum

Guitar muted

Guitar lead

Bass

Orgue

Mélodie

to he ar you c a ll

54

Drum

Guitar muted

Guitar lead

Bass

Orgue

Mélodie

I'll be there to catch

56

Drum

Guitar muted

Guitar lead

Guitar

Bass

Mélodie

you baby should you ever fall

57

Drum

Guitar muted

Guitar lead

Guitar

Bass

Mélodie

58

Drum

Guitar muted

pedal steel

Guitar lead

Guitar

Bass

TAB 4 3 4 4 4 4 3 1 2

59

Drum

Guitar muted

pedal steel

Guitar lead

Guitar

Bass

Mélodie

When the day comes

60

Drum

Guitar muted

Guitar lead

Guitar

Bass

Mélo die

that I don't love_you

61

Drum

Guitar muted

pedal steel

Guitar lead

Guitar

Bass

Mélo die

62

Drum

Guitar muted

pedal steel

Guitar lead

Guitar

Bass

Mélo die

63

Drum

Guitar muted

pedal steel

Guitar lead

Guitar

Bass

Mélo die

Every star will fall

64

Drum

Guitar muted

Guitar lead

Guitar

Bass

Mélie

out of the sk

65

Drum

Guitar muted

pedal steel

Guitar lead

Guitar

Bass

Mélie

y

66

Drum

Guitar muted

pedal steel

Guitar lead

Guitar

Bass

Mélodie

67

Drum

Guitar muted

pedal steel

Guitar lead

Guitar

Bass

Mélodie

And e very

68

Drum

Guitar muted

pedal steel

Guitar lead

Guitar

Bass

Mélie

moun tain wi ll

69

Drum

Guitar muted

Guitar lead

Guitar

Bass

Mélie

tum ble dow n

70

Drum

Guitar muted

Guitar lead

Guitar

Bass

Mélie

71

Drum

Guitar muted

Guitar lead

Guitar

Bass

Mélie

And e ve ry

72

Drum

Guitar muted

Guitar lead

Guitar

Bass

Mélie

ri ver run dr y

73

Drum

Guitar muted

pedal steel

Guitar lead

Guitar

Bass

Mélie

74

Drum

Guitar muted

pedal steel

Guitar lead

Guitar

Bass

75

Drum

Guitar muted

pedal steel

Guitar lead

Bass

76

Drum

Guitar muted

pedal steel

Guitar lead

Bass

77

Drum

Guitar muted

pedal steel

Guitar lead

Bass

78

Drum

Guitar muted

pedal steel

Guitar lead

Bass

79

Drum

Guitar muted

pedal steel

Guitar lead

Bass

80

Drum

Guitar muted

pedal steel

Guitar lead

Bass

81

Drum

Guitar muted

pedal steel

Guitar lead

Guitar

Bass

82

Drum

Guitar muted

pedal steel

Guitar lead

Guitar

Bass

TAB

4 3 2 1 1 4

4 4 4 4 4 4

83

Drum

Guitar muted

guitar acc.

pedal steel

Guitar lead

Guitar

Bass

TAB

4 4 2 4 1 1 1

4 4 4 3 4 9 2

84

Drum

guitar acc.

pedal steel

Guitar lead
TAB

Bass

Mélodie

When the day

85

Drum

guitar acc.

pedal steel

Guitar lead
TAB

Bass

Mélodie

comest it adon' t love you

87

Drum

guitar acc.

pedal steel

Guitar lead
T
A
B

Guitar

Bass

Mélodie

Everystar will

89

Drum

guitar acc.

pedal steel

Guitar lead
T
A
B

Bass

Mélodie

fall out of the sk

90

Drum

guitar acc.

pedal steel

Guitar lead
TAB

Bass

Mélodie

91

Drum

guitar acc.

pedal steel

Guitar lead
TAB

Guitar

Bass

92

Drum

Guitar muted

guitar acc.

pedal steel

Guitar lead

Guitar

Bass

Mélo die

And eve ry moun

93

Drum

Guitar muted

guitar acc.

pedal steel

Guitar lead

Guitar

Bass

Mélo die

tain wi ll tum

94

Drum

Guitar muted

guitar acc.

pedal steel

Guitar lead
T A B 3 4 1 2

Guitar

Bass

Mélodie
ble do w n

95

Drum

Guitar muted

guitar acc.

pedal steel

Guitar lead
T A B 1 2 4 6

Guitar

Bass

Mélodie

96

Drum

Guitar muted

guitar acc.

pedal steel

Guitar lead

Guitar

Bass

Mélo die

And e ve ry

97

Drum

Guitar muted

guitar acc.

pedal steel

Guitar lead

Guitar

Bass

Mélo die

ri ver run dr y

100

Drum

guitar acc.

pedal steel

Guitar lead

Guitar

Bass

Orgue

Mélie

And e ve ry

101

Drum

Guitar muted

guitar acc.

pedal steel

Guitar lead

T	6	11
A	8	13
B	6	6
		8

Guitar

Bass

Orgue

Mélodie

ri ver run dr y

102

Drum

Guitar muted

guitar acc.

pedal steel

T	11	9	13	11
A	13	11	14	13
B	6	4	8	6
	8	6	9	8

Guitar lead

Guitar

Bass

Orgue

Mélo die

103

Drum

Guitar muted

guitar acc.

pedal steel

Guitar lead

T	11	9	9	11	11	11
A	13	11	11	13	13	13
B	6	4	4	6	6	6
	8	6	6	8	8	8

Guitar

Bass

Orgue

104

Drum

Guitar muted

guitar acc.

pedal steel

Guitar lead

T	11	9	9	13	13	4	4	11	11	11
A	13	11	11	14	14			13	13	13
B	6	4	4	8	8			15	11	11
	8	6	6	9	9				11	11

Guitar

Bass

Orgue

105

pedal steel

Guitar lead

T	11	4	4
A	13	4	
B	11	3	
	11	4	
	13	1	1 1
	16		
	?		

Bass

Orgue

Brooks And Dunn - Every River

Drum

♩ = 125,000000

5

7

9

11

13

15

17

19

21

Copyright © 2004 by Country Boy

V.S.

Drum

23

25

27

29

31

33

35

37

40

42

Drum

44

46

48

50

52

54

56

58

60

62

V.S.

Drum

64

66

68

70

72

74

76

78

80

83

87

91

93

95

97

99

101

103

105

Brooks And Dunn - Every River

Guitar muted

♩ = 125,000000

3

7

9

11

13

15

17

19

21

23

3

Copyright © 2004 by Country Boy

V.S.

25

27

29

31

33

35

37

40

43

45

47

49

51

53

55

57

60

62

64

66

V.S.

68

70

72

74

76

78

80

83

87

93

95

97

99

103

105

Brooks And Dunn - Every River

guitar acc.

♩ = 125,000000

4

5

6

7

8

9

10

11

12

Copyright © 2004 by Country Boy

V.S.

13

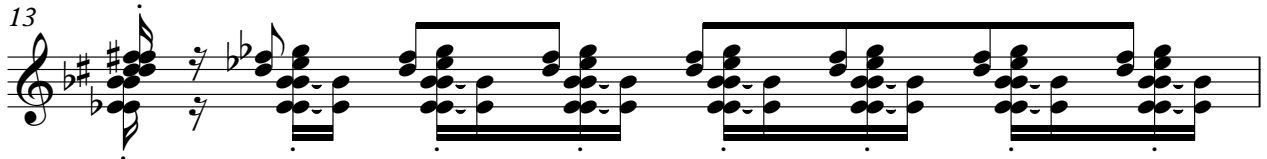

14

15

16

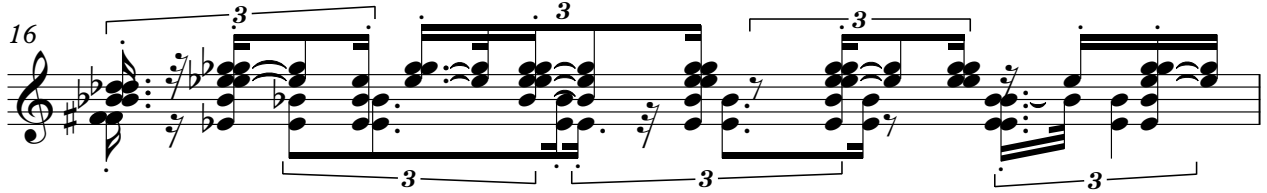

17

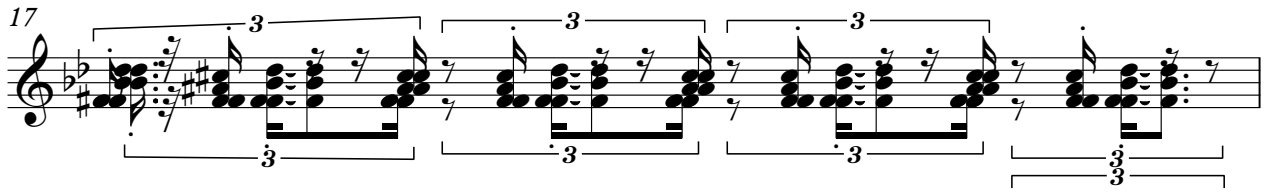

18

19

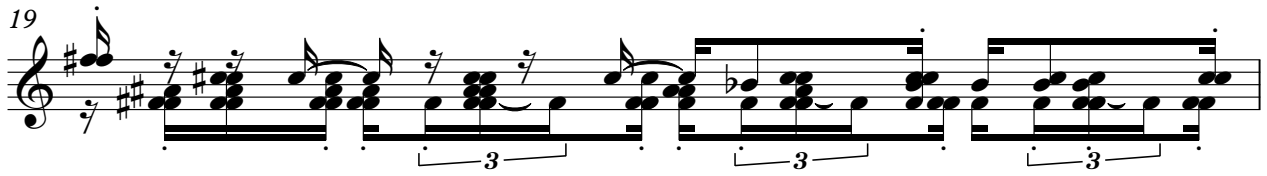

20

21

22

23

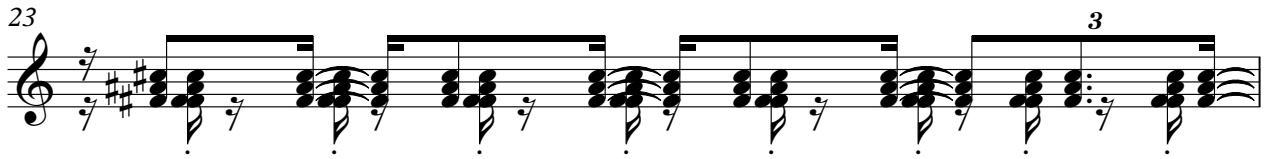

24

25

26

27

28

29

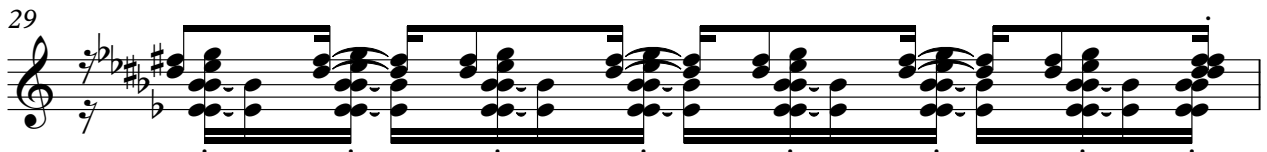

30

31

32

V.S.

33

34

35

36

37

38

39

40

41

46

52

57

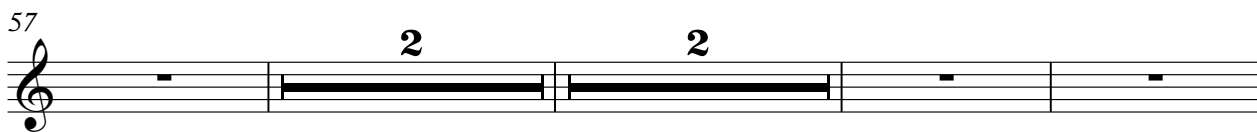

64

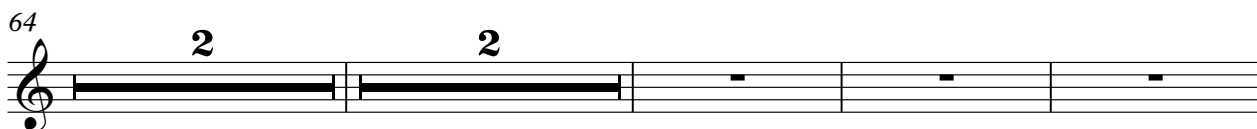

71

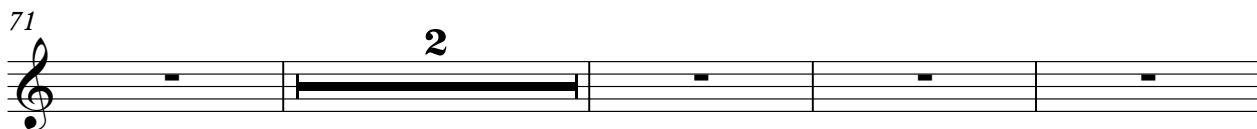

77

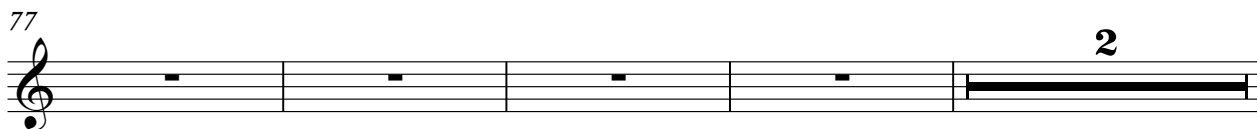

83

85

86

87

88

v.s.

101

102

103

104

105

Brooks And Dunn - Every River

pedal steel

♩ = 125,000000

7

12

18

20

26

32

38

41

44

Copyright © 2004 by Country Boy

79

81

83

85

89

93

97

101

104

105

Brooks And Dunn - Every River

Guitar

♩ = 125,000000

4

6

7

11

15

16

21

Copyright © 2004 by Country Boy

33

34

35

36

37

38

39

40

41

46

47

49

50

55

58

59

60

61

62

63

Guitar

74

75

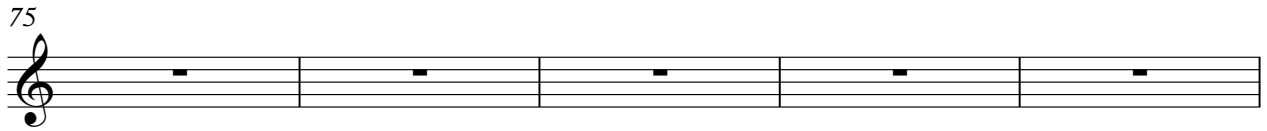

80

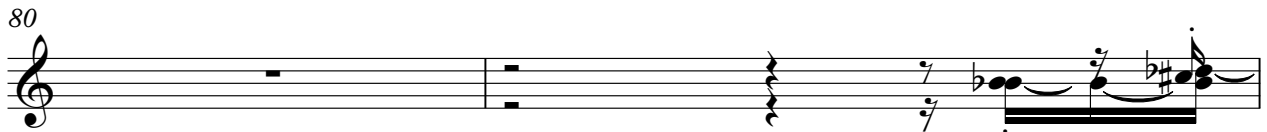

82

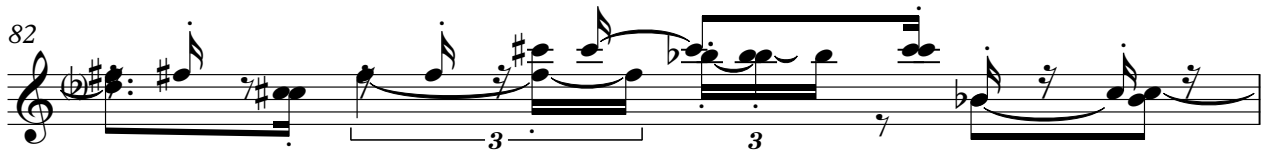

83

85

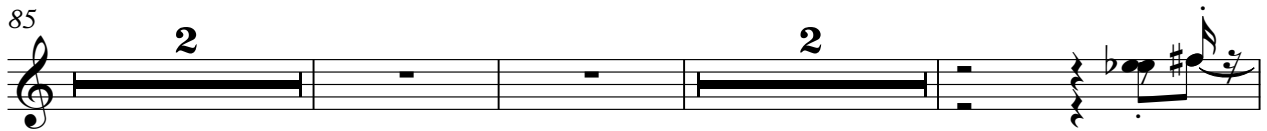

92

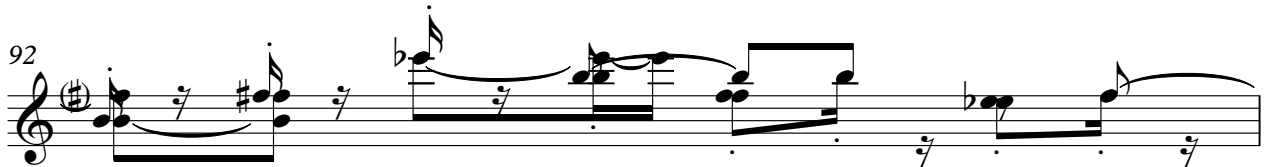

93

94

95

Brooks And Dunn - Every River

Bass

♩ = 125,000000

6

8

10

12

14

16

18

20

22

Copyright © 2004 by Country Boy.

V.S.

44

46

49

51

53

55

57

59

61

62

V.S.

Bass

63

64

65

66

68

70

71

72

74

75

77

79

81

83

85

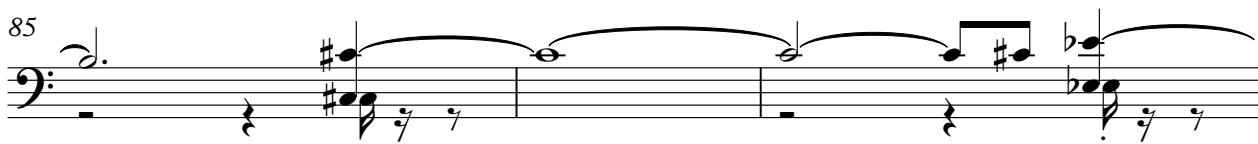

88

91

93

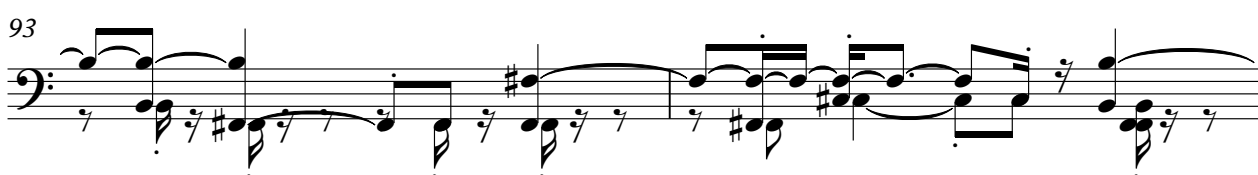

95

97

V.S.

99

101

103

105

Brooks And Dunn - Every River

Orgue

♩ = 125,000000

7

12

18

24

32

38

44

50

54

Copyright © 2004 by Country Boy

2

Orgue

60

2 2 2

68

2

74

79

2 2 2

87

2 2

94

3

99

104

Brooks And Dunn - Every River

Mélodie

♩ = 125,000000

Sequenced Country Boy by Doudey River Brooks and Dunn

3

2

Once upon a time

8

me, so me where in your past

11

Someone said forever but the promise didn't last

15

Now you don't believe,

18

love is ever true

20

Steadfastly the day, when I stop loving you

24

When the day comes that I don't love you

28

Every star will fall out of the

31

sky

Copyright © 2004 by Country Boy

57
When the day comes that I don't love you

62
Every star will fall

64
out of the sky And every

68
mountain will tumble down

70
And every river runs dry

74

79
2
When the day

85
comes that I don't love you

88
Every star will fall out of the sky

91

92

And eve ry moun tain wi ll tum

94

ble do w n And e ve ry

97

ri ver run dr y

100

And e ve ry ri ver run dr y

104
