

# Bryan White - Goin Goin Gone

♩ = 88,000023

hh  
snare  
crash  
intro fill

By Bryan White  
Going Going Gone  
guitar

3

hh  
snare  
By Bryan White  
string  
Going Going Gone  
guitar

© 1998

5

hh

snare

By Bryan White

string

Going Going Gone

guitar

7

hh

snare

By Bryan White

string

Going Going Gone

guitar

9

hh

snare

By Bryan White

string

Going Going Gone

guitar

12

hh

snare

intro fill

By Bryan White

string

Going Going Gone

guitar

14

hh

snare

intro fill

By Bryan White

Going Going Gone

guitar

16

hh

snare

crash

By Bryan White

string

Going Going Gone

guitar

19

hh

snare

crash

By Bryan White

string

Going Going Gone

guitar

21

hh

snare

crash

intro fill

By Bryan White

string

Going Going Gone

guitar

23

hh

snare

crash

intro fill

By Bryan White

string

Going Going Gone

guitar

26

hh

snare

By Bryan White

string

Going Going Gone

guitar

28

hh

snare

By Bryan White

string

Going Going Gone

guitar

30

hh

snare

By Bryan White

Going Going Gone

guitar

32

hh

snare

crash

By Bryan White

string

Going Going Gone

guitar

34

hh

snare

By Bryan White

string

Going Going Gone

guitar

38

hh

snare

crash

intro fill

By Bryan White

string

Going Going Gone

guitar

41

hh

snare

By Bryan White

string

Going Going Gone

guitar

43

hh

snare

crash

intro fill

By Bryan White

string

Going Going Gone

guitar

45

hh

snare

crash

intro fill

By Bryan White

string

Going Going Gone

guitar

47

hh

snare

crash

intro fill

By Bryan White

string

Going Going Gone

guitar

49

hh

snare

crash

intro fill

By Bryan White

string

Going Going Gone

guitar

51

hh

snare

crash

intro fill

By Bryan White

string

Going Going Gone

guitar

53

hh

snare

By Bryan White

string

Going Going Gone

guitar

55

hh

snare

By Bryan White

string

Going Going Gone

guitar

57

hh

snare

crash

By Bryan White

string

Going Going Gone

guitar

59

hh

snare

crash

intro fill

By Bryan White

string

Going Going Gone

guitar

61

hh  
snare  
crash  
intro fill

By Bryan White

string

Going Going Gone

guitar

63

hh

snare

crash

intro fill

By Bryan White

string

The string section notation is written on a single staff with a bass clef. It features a melodic line with several notes, including a sharp sign, and a complex, multi-measure rest or sustained section in the lower register.

Going Going Gone

guitar

65

hh

snare

crash

intro fill

By Bryan White

string

Going Going Gone

guitar

67

hh

snare

crash

By Bryan White

string

Going Going Gone

guitar

69

hh

snare

crash

By Bryan White

string

Going Going Gone

guitar

70

hh

snare

crash

intro fill

By Bryan White

string

Going Going Gone

guitar

hh

# Bryan White - Goin Goin Gone

♩ = 88,000023

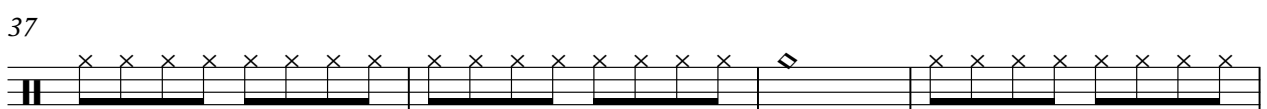
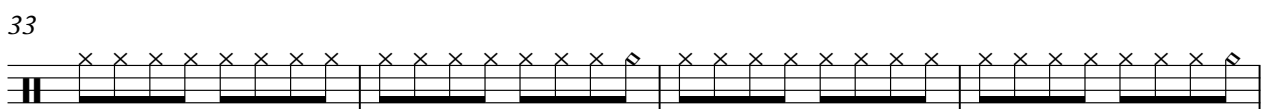
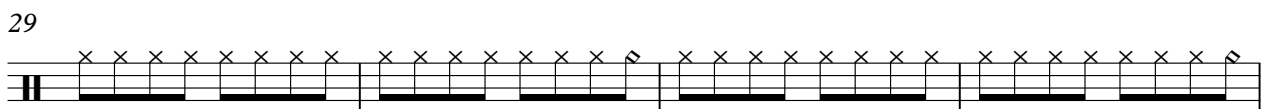
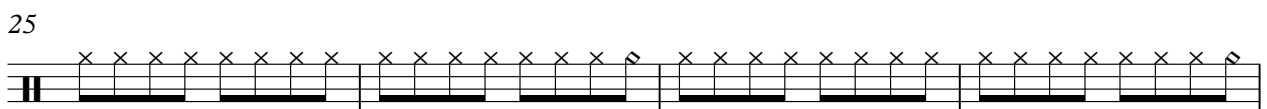
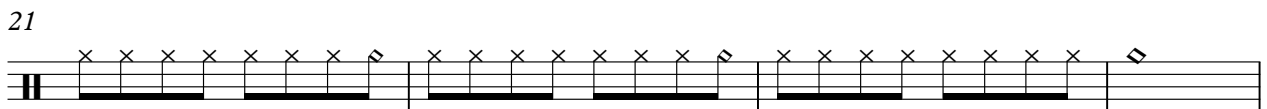
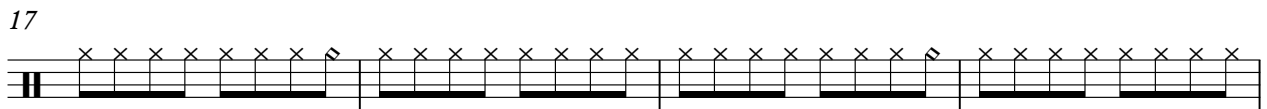
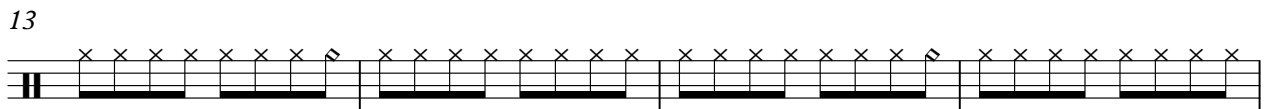
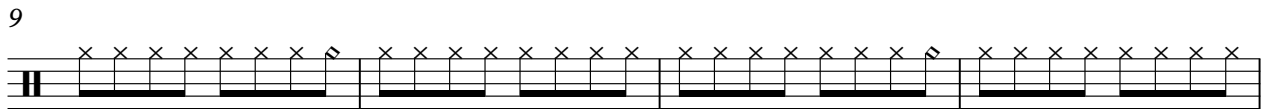
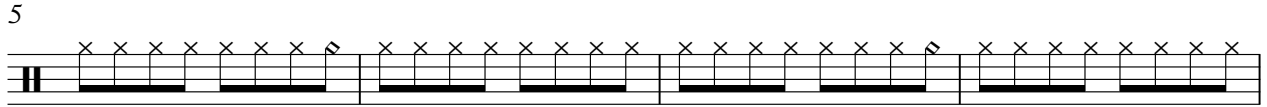

# Bryan White - Goin Goin Gone

snare

♩ = 88,000023

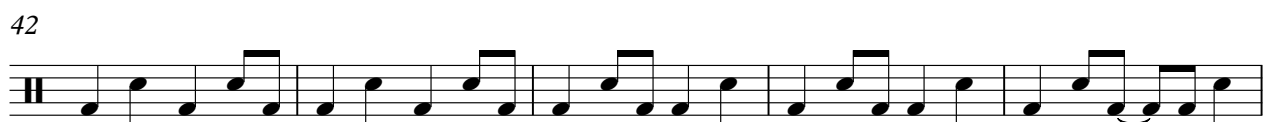

2

snare

52

57

62

67

crash

# Bryan White - Goin Goin Gone

♩ = 88,000023

15

22

38

49

61

67

© 1998

intro fill

# Bryan White - Goin Goin Gone

♩ = 88,000023

10

15

6

2

11

36

2

3

44

51

7

2

64

67

3

© 1998

45

49

53

57

62

67

Bryan White - Goin Goin Gone

string

2  
69

string

Going Going Gone

Bryan White - Goin Goin Gone

♩ = 88,000023

4

6

8

11

14

17

20

23

26

1998

V.S.

28  
31  
33  
36  
38  
41  
43  
46  
48  
51

54

57

59

61

64

67

69

70

Bryan White - Goin Goin Gone

guitar

♩ = 88,000023

5

9

13

17

22

27

31

35

40

© 1998

V.S.

