

Buck Owens - I've Got A Tiger By The Tail

♩ = 183,999969

tk10

tk2

tk4

tk5

tk7

tk3

♩ = 183,999969

tk6

4

tk10

tk2

tk4

tk5

tk3

IVE GOT A

MIDI Sequence (c)&(p) 1994 Turbo Music Corporation

tk10

tk2

tk4

tk5

tk3

TI GER BY THE TAIL IT'S PLAIN TO SEE

tk10

tk2

tk4

tk5

tk3

IT.

11

tk10

tk2

tk4

tk5

tk3

WON'T BE MUCH WHEN YOU GET TRUE WIT ME

13

tk10

tk2

tk4

tk5

tk3

WE'LL BE LOSING

tk10

tk2

tk4

tk5

tk3

WEIGHT AND TU RN IN' MIG HTY PA LE

tk10

tk2

tk4

tk5

tk3

19

tk10

tk2

tk4

tk5

tk3

LOOKS LIKE I'VE GOT A TIGER BY THE TAIL

21

tk10

tk2

tk4

tk5

tk3

WELL I TAUGH

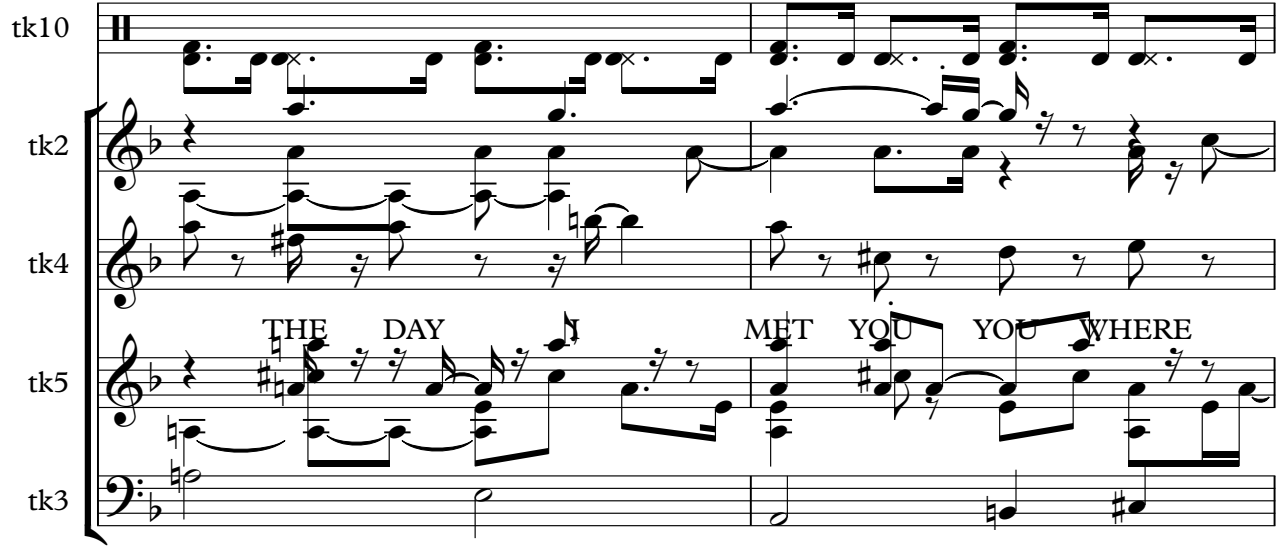

tk10

tk2

tk4

tk5

tk3

THE DAY MET YOU YOU WHERE

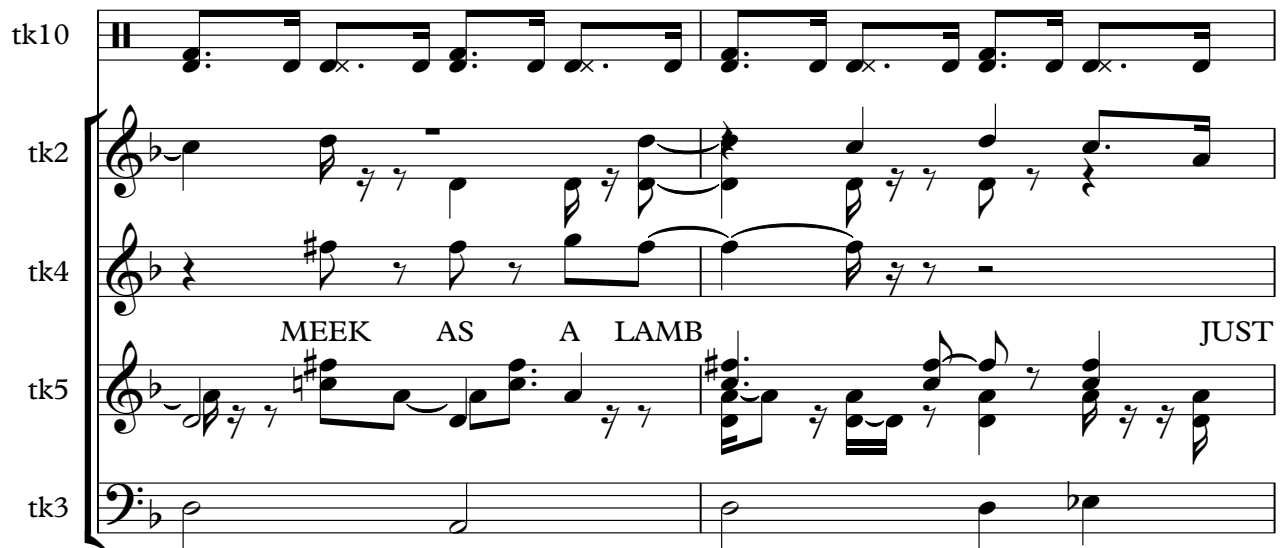

tk10

tk2

tk4

tk5

tk3

MEEK AS A LAMB JUST

27

tk10

tk2

tk4

tk5

tk3

THE KIND TO FIT MY DREAMS AND PLANS

3

29

tk10

tk2

tk4

tk5

tk3

tk10

tk2

tk4

tk5

tk3

BUT NOW THE PLACE WE'RE LIVIN' TAKES THE

tk10

tk2

tk4

tk5

tk3

WIND FROM MY SAIL LOOKS

35

tk10

tk2

tk4

tk5

tk3

LIKE IVE GOT A TI G ER BY THE TAIL

37

tk10

tk2

tk4

tk5

tk3

tk6

IVE GOT A

40

tk10

tk2

tk4

tk5

tk3

tk6

TI GER BY THE TAIL IT'S PLAIN TO SEE

3

42

tk10

tk2

tk4

tk5

tk3

tk6

IT.

44

tk10

tk2

tk4

tk5

tk3

tk6

WON'T BE MUCH WHEN YOU GET BLUE WITH ME

46

tk10

tk2

tk4

tk5

tk3

tk6

WELL I'M LOSING

52

tk10

tk2

tk4

tk5

tk3

tk6

LOOKS LIKE IVE GOT A TIGER BY THE TAIL

54

tk10

tk2

tk4

tk5

tk7

tk3

tk6

59

61

63

tk10

tk2

tk4

tk5

tk7

tk3

tk6

tk10

tk2

tk4

tk5

tk7

tk3

tk6

67

 - **tk10**: Features a series of eighth and quarter notes with 'x' marks below the staff, indicating muted notes.
 - **tk2**: Contains a melodic line with slurs and accents, including a triplet of eighth notes.
 - **tk4**: Shows a rhythmic accompaniment with chords and eighth notes.
 - **tk5**: Displays a complex texture with multiple voices, including sixteenth-note runs and chordal structures.
 - **tk7**: Features a melodic line with slurs and accents, similar to tk2.
 - **tk3**: Provides a bass line with quarter and eighth notes.
 - **tk6**: Shows a bass line with chords and eighth notes, including a triplet.
 The tracks are connected by a vertical line on the left side of the page.

- **tk10**: A guitar-specific track using a treble clef and a double bar line at the beginning. It features a sequence of notes with 'x' marks below them, indicating muted notes. The notes are: G4, A4, Bb4, C5, Bb4, A4, G4.
- **tk2**: A track using a treble clef. It begins with a whole note G4, followed by a quarter rest, then a quarter note Bb4, and a half note G4.
- **tk4**: A track using a treble clef. It consists of eighth notes: G4, A4, Bb4, C5, Bb4, A4, G4.
- **tk5**: A track using a treble clef. It features a series of chords and notes: G4, A4, Bb4, C5, Bb4, A4, G4.
- **tk7**: A track using a treble clef. It contains a complex melodic line with eighth and sixteenth notes, including accidentals like a sharp on C5.
- **tk3**: A track using a bass clef. It contains a simple bass line with notes: G2, A2, Bb2, C3, Bb2, A2, G2.
- **tk6**: A track using a treble clef. It features a complex melodic line with eighth and sixteenth notes, including accidentals like a sharp on C5.

71

tk10

tk2

tk4

tk5

tk7

tk3

tk6

E V'RY NIGHT YOU DRAG

73

tk10

tk2

tk4

tk5

tk3

tk6

ME WHERE THE BRIGHTLIGHTS AREOUND

tk10

tk2

tk4

tk5

tk3

tk6

THEREAIN'T NO WAY

tk10

tk2

tk4

tk5

tk3

tk6

TO SLOW YOU DOWN

tk10

tk2

tk4

tk5

tk3

tk6

I'M ABOUT AS HELP

tk10

tk2

tk4

tk5

tk3

tk6

LESS AS A LEAF IN A GALE

83

tk10

tk2

tk4

tk5

tk3

tk6

AND IT LOOKS LIKE I'VE GOT A TI

85

tk10

tk2

tk4

tk5

tk7

tk3

tk6

GER BY THEAIL I'VE

tk10

tk2

tk4

GOT A TIGER BY THE TAIL

tk5

tk7

tk3

tk6

90

tk10

tk2

tk4

IT'S PLAIN TO SEE

tk5

tk7

tk3

tk6

92

tk10

tk2

tk4

tk5

tk7

tk3

tk6

IT WON'T BE MUCH WHEN YOU

94

tk10

tk2

tk4

GET RUE WITME

tk5

tk7

tk3

tk6

96

tk10

tk2

tk4

tk5

tk7

tk3

tk6

WEI'L'M LOSING WEIGHT AND TU RNIN'

98

tk10

tk2

tk4

MIG HTY PA LE

tk5

tk7

tk3

tk6

100

tk10

tk2

tk4

LOOKS LIKE I'VE GOT A TI

tk5

tk7

tk3

tk6

102

tk10

tk2

tk4

tk5

tk7

tk3

tk6

GR BY THE TAIL

104

tk10

tk2

tk4

tk7

tk3

tk6

106

tk10

tk2

tk4

tk7

tk3

tk6

tk10

Buck Owens - I've Got A Tiger By The Tail

♩ = 183,999969

2

7

11

15

19

23

27

31

35

39

MIDI Sequence (c)&(p) 1994 Turbo Music Corporation

V.S.

43

47

51

55

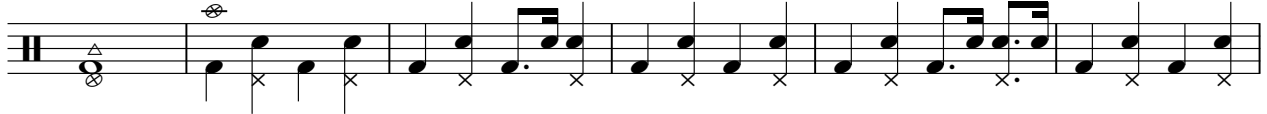

61

66

71

75

79

83

87

90

93

96

99

102

105

40

82

87

92

96

101

105

Buck Owens - I've Got A Tiger By The Tail

♩ = 183,999969

4

IVE GOT A TIGER BY THE TAIL IT'S PLAIN SEE

9

IT WON'T BE MUCH WHEN YOU GET THE WIND

13

WELL I LONG WEIGH AND TURN MIGHTY PALE

17

LOOKS LIKE I'VE GOT A TIGER BY THE TAIL

22

WELL I TAUGH THE DAY I MET YOU YOU WHERE

25

MEEK AS A LAMB JUST THE KIND TO FIT

28

MY DREAMS AND PLANS

31

BUT NOW THE LA ~~WE~~'RE LIVIN' TAKES THE WIN FROM THE SAIL LOOKS

35

LIKE I'VE GOT A TIG ER BY THE TAIL I'VE GOT A

40

TIGER BY THE TAIL IT'S PLAIN TO SEE IT

44

WON'T BE MUCH WHEN YOU GET THE WIND WE'LL SING

48

WEIGHT AND TURN MIGHTY PALE

52

LOOKS LIKE I'VE GOT A TIGER BY THE TAIL

56

60

64

68

72

V'NIGHT YOU DRAG MEWHEREIE BRIGHAREFOUND

76

THEREN'T NO WAY TOSLOW YDOWN

80

I'M A BOUTASIELP LESSAS A LEAEN AGALE ANIDOOKS

84

LIKEIVEGOTATI GER BYTHEAIL I'VE GOT A

89

TIGER BY THETAAIL IT'SPLAIN'SEE IT

93

WON'IBEMUCHWHENYOU GET THE WITME WEIIMSING

97

WEIGHTAND TU RNIN' MIG HTY PA LE

101

LOOKS LIKE I'VE GOT A TI GER BY THE TAIL

104

2

Buck Owens - I've Got A Tiger By The Tail

♩ = 183,999969

2

5

9

11

14

17

19

21

24

27

MIDI Sequence (c)&(p) 1994 Turbo Music Corporation

V.S.

30

33

36

40

43

46

49

52

54

58

62

66

70

73

76

79

82

85

89

92

95

98

101

102

Buck Owens - I've Got A Tiger By The Tail

♩ = 183,999969

55

58

62

65

68

71

15

89

92

95

99

2

MIDI Sequence (c)&(p) 1994 Turbo Music Corporation

2

tk7

103

106

tk3

Buck Owens - I've Got A Tiger By The Tail

♩ = 183,999969

MIDI Sequence (c)&(p) 1994 Turbo Music Corporation

97

103

107

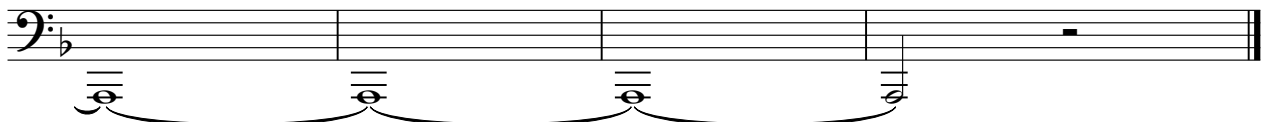

Buck Owens - I've Got A Tiger By The Tail

♩ = 183,999969

38

43

49

55

60

65

69

74

79

83

88

94

99

104

107
