

Carl Smith - Are You Teasing Me

1.4"
2.1,00
Are You Teasin' Me GlowCanPick

♩ = 170,000092

Special Thanks to Harry Todd for his Encouragement

This musical score is for a multi-instrument ensemble. It consists of the following parts:

5

- Guitar (bottom):** Provides harmonic support with chords and single notes.
- Banjo:** Features a mix of single notes and chords, with some notes marked with question marks, possibly indicating improvisation or specific techniques.
- Fiddle:** Provides harmonic support with chords and single notes.

9

10

11

12

13

14

15

16

17

18

19

20

21

22

24

25

26

Drummies

GlowBlocks

Guitar

Melody

Guitar

Banjo

Bass

Harmonica

Fiddle

Melody

Detailed description of the musical score: The score is for page 22, measures 26 and 27. It features nine staves. The key signature is one sharp (F#). The Drummies part uses a drum set notation with 'x' marks for cymbals and dots for other drums. The GlowBlocks part is a melodic line with eighth and sixteenth notes. The first Guitar part has a mix of eighth and sixteenth notes. The second Guitar part features a more complex melodic line with slurs. The Banjo part includes fret numbers (3, 5, 2, 5, 2, 2, 3, 2, 4, 6) and some question marks. The Bass part is a simple line of quarter and eighth notes. The Harmonica part has a melodic line with a slur. The Fiddle part has a complex melodic line with many notes. The final Melody part is a simple line of quarter notes, starting with a triplet of eighth notes.

28

29

Drummies

GlowBlocks

Guitar

Melody

Guitar

Banjo

Bass

Harmonica

Fiddle

Melody

30

32

- Melody (middle):** Provides a sparse melodic accompaniment.
- Bass:** Provides a simple bass line.
- Fiddle:** Features a long, sustained chordal accompaniment.
- Melody (bottom):** Provides a simple melodic accompaniment.

33

34

35

36

- Guitar (top):** Provides harmonic support with chords and single notes.
- Guitar (bottom):** Plays a bass line with chords and single notes.
- Harmonica:** Shows a chord structure with a sharp sign (#) above the notes.

38

- Drummies:** Features a simple drum pattern with 'x' marks indicating hits on the snare and cymbals.
- Banjo:** Includes a guitar-style tab with fret numbers (0, 2, 5) and a rhythmic pattern.

39

41

Drummies

GlowBlocks

Guitar

Melody

Guitar

Banjo

Bass

Harmonica

Fiddle

Melody

42

43

Drummies

GlowBlocks

Guitar

Melody

Guitar

Banjo

Bass

Harmonica

Fiddle

Melody

Detailed description of the musical score: The score is for page 36, starting at measure 43. It features ten staves. The top staff is for Drummies, showing a simple drum pattern with 'x' marks for cymbals and dots for other drums. The second staff is for GlowBlocks, a treble clef instrument with a key signature of one sharp (F#), playing a rhythmic melody. The third staff is for Guitar, also in treble clef with one sharp, featuring chords and melodic lines. The fourth staff is for Melody, in treble clef with one sharp, showing a melodic line with a triplet of eighth notes in measure 45. The fifth staff is for another Guitar part, in treble clef with one sharp, playing sustained chords. The sixth staff is for Banjo, showing a complex rhythmic pattern with fret numbers (0, 2, 4, 3, 4) and a triplet. The seventh staff is for Bass, in bass clef with one sharp, playing a simple bass line. The eighth staff is for Harmonica, in treble clef with one sharp, playing a melodic line. The ninth staff is for Fiddle, in treble clef with one sharp, playing a melodic line with a long sustain. The tenth staff is for another Melody part, in treble clef with one sharp, playing a rhythmic melody.

44

Drummies

GlowBlocks

Guitar

Melody

Guitar

Banjo

Bass

Harmonica

Fiddle

Melody

45

46

48

49

50

51

52

Drummies

GlowBlocks

Guitar

Melody

Guitar

Banjo

Bass

Harmonica

Fiddle

Melody

53

54

Drummies

GlowBlocks

Guitar

Melody

Guitar

Banjo

Bass

Harmonica

Fiddle

Melody

55

57

Drummies

GlowBlocks

Guitar

Melody

Guitar

Banjo

Bass

Harmonica

Fiddle

Melody

Detailed description of the musical score: The score is for page 48, starting at measure 57. It features ten staves. The top staff is for Drummies, showing a rhythmic pattern with 'x' marks above notes. The second staff is for GlowBlocks, with a treble clef and a key signature of one sharp (F#), containing a sequence of eighth and quarter notes. The third staff is for Guitar, with a treble clef and a key signature of one sharp, showing chords and single notes. The fourth staff is for Melody, with a treble clef and a key signature of one sharp, featuring a melodic line with slurs. The fifth staff is for Guitar, with a treble clef and a key signature of one sharp, containing complex chordal textures with slurs. The sixth staff is for Banjo, with a treble clef and a key signature of one sharp, showing a sequence of fret numbers (0, 5, 2, 2, 2, 2, 1, 3, 2, 5) and a question mark below. The seventh staff is for Bass, with a bass clef and a key signature of one sharp, showing a simple bass line. The eighth staff is for Harmonica, with a treble clef and a key signature of one sharp, showing a sustained chord. The ninth staff is for Fiddle, with a treble clef and a key signature of one sharp, showing a melodic line with slurs. The tenth staff is for Melody, with a treble clef and a key signature of one sharp, showing a melodic line with slurs.

58

Drummies

GlowBlocks

Guitar

Melody

Guitar

Banjo

Bass

Harmonica

Fiddle

Melody

60

Drummies

GlowBlocks

Guitar

Melody

Guitar

Banjo

Bass

Harmonica

Fiddle

Melody

61

62

- Guitar (Bottom):** Plays a series of chords and single notes, often with slurs and ties.
- Banjo:** Shows fret numbers (0, 5, 2) and rhythmic markings, with some notes marked with question marks.

64

65

66

67

68

69

Drummies

GlowBlocks

Guitar

Melody

Guitar

Banjo

Bass

Harmonica

Fiddle

Melody

Detailed description of the musical score: The score is for page 58, starting at measure 69. It features nine staves. The top staff is for Drummies, showing a rhythmic pattern with 'x' marks above notes. The second staff is for GlowBlocks, with a melodic line in treble clef. The third staff is for Guitar, with a melodic line in treble clef. The fourth staff is for Melody, with a melodic line in treble clef. The fifth staff is for Guitar, with a melodic line in treble clef. The sixth staff is for Banjo, with a melodic line in treble clef and fret numbers (0, 5, 5, 5, 0) below the notes. The seventh staff is for Bass, with a melodic line in bass clef. The eighth staff is for Harmonica, with a melodic line in treble clef and a bass line in bass clef. The ninth staff is for Fiddle, with a melodic line in treble clef. The tenth staff is for Melody, with a melodic line in treble clef. The key signature is one sharp (F#). The score is divided into two measures, 69 and 70.

71

72

73

74

75

Drummies

GlowBlocks

Guitar

Melody

Guitar

Banjo

Bass

Harmonica

Fiddle

Melody

76

77

79

Drummies

GlowBlocks

Guitar

Melody

Guitar

Banjo

Bass

Harmonica

Fiddle

Melody

Detailed description of the musical score: The score is for page 66, starting at measure 79. It features nine staves. The top staff is for Drummies, showing a rhythmic pattern of eighth notes with 'x' marks above them. The second staff is for GlowBlocks, with a treble clef and a key signature of one sharp (F#), containing a melodic line with eighth notes and rests. The third staff is for Guitar, with a treble clef and a key signature of one sharp, showing chords and melodic fragments. The fourth staff is for Melody, with a treble clef and a key signature of one sharp, containing a melodic line with eighth notes and rests. The fifth staff is for another Guitar part, with a treble clef and a key signature of one sharp, showing chords and melodic fragments. The sixth staff is for Banjo, with a treble clef and a key signature of one sharp, containing a melodic line with eighth notes and rests, and some fret numbers (0, 4, 3, 4, 2, 0) and a question mark. The seventh staff is for Bass, with a bass clef and a key signature of one sharp, containing a melodic line with eighth notes and rests. The eighth staff is for Harmonica, with a treble clef and a key signature of one sharp, containing a melodic line with eighth notes and rests. The ninth staff is for Fiddle, with a treble clef and a key signature of one sharp, containing a melodic line with eighth notes and rests, and a triplet of eighth notes. The tenth staff is for another Melody part, with a treble clef and a key signature of one sharp, containing a melodic line with eighth notes and rests.

81

82

Drummies

GlowBlocks

Guitar

Melody

Guitar

Banjo

Bass

Harmonica

Fiddle

Melody

83

84

- Guitar (top):** Provides a harmonic accompaniment with chords and single notes.
- Guitar (bottom):** Plays a more complex melodic line with slurs and ties.
- Banjo:** Includes a guitar-style tab with fret numbers (0, 2, 2, 2, 2, 0, 5) and rhythmic markings.
- Melody (bottom):** A second melodic line, possibly for a different instrument or voice, with a long note at the end.

85

86

88

The musical score is arranged in a system with the following parts from top to bottom:

- Banjo:** A line with fret numbers (0, 2, 5) and rhythmic markings, including question marks.

90

Drummies

GlowBlocks

Guitar

Melody

Guitar

Banjo

Bass

Harmonica

Fiddle

Melody

91

92

- Banjo:** A guitar tab line with fret numbers (0, 2, 3, 7, 4, 3, 0, 4, 0, 3, 4) and rhythmic markings.

94

95

96

97

98

Drummies

GlowBlocks

Guitar

Melody

Guitar

Banjo

Bass

Harmonica

Fiddle

Melody

99

100

102

103

104

- Bass:** Features a simple bass line with a long, sustained note.
- Harmonica:** Features a melodic line with a long, sustained note.
- Fiddle:** Features a melodic line with a long, sustained note.
- Melody (bottom):** Features a simple melodic line with a long, sustained note.

105

106

Drummies

GlowBlocks

Guitar

Melody

Guitar

Banjo

Bass

Harmonica

Fiddle

Melody

107

108

109

Drummies

GlowBlocks

Guitar

Melody

Guitar

Banjo

Bass

Harmonica

Fiddle

Melody

110

111

112

113

115

- Banjo:** Includes a detailed fretboard diagram with fingerings (0, 2, 3, 7) and a rhythmic pattern.

116

118

119

120

121

122

124

125

- Banjo:** Includes a guitar-style tab with fret numbers (0, 2, 4, 5) and rhythmic markings.

127

128

Drummies

GlowBlocks

Guitar

Melody

Guitar

Banjo

Bass

Harmonica

Fiddle

Melody

129

130

Drummies

GlowBlocks

Guitar

Melody

Guitar

Banjo

Bass

Harmonica

Fiddle

Melody

131

132

Drummies

GlowBlocks

Guitar

Melody

Guitar

Banjo

Bass

Harmonica

Fiddle

Melody

134

1. **Drummies**: Features a drum set with a snare drum and cymbals. The notation includes various rhythmic patterns such as eighth notes, quarter notes, and eighth rests, with 'x' marks indicating cymbal hits.
2. **GlowBlocks**: A melodic line in the treble clef consisting of eighth and quarter notes with rests.
3. **Guitar**: A melodic line in the treble clef with eighth and quarter notes, some with slurs.
4. **Melody**: A melodic line in the treble clef with eighth and quarter notes, some with slurs.
5. **Guitar**: A melodic line in the treble clef with eighth and quarter notes, some with slurs.
6. **Banjo**: A melodic line in the treble clef with eighth and quarter notes, some with slurs.
7. **Bass**: A bass line in the bass clef with quarter notes.
8. **Harmonica**: A melodic line in the treble clef with a long, sustained note.
9. **Melody**: A melodic line in the treble clef with quarter notes.

135

137

139

Drummies

GlowBlocks

Guitar

Melody

Guitar

Banjo

Bass

Harmonica

Fiddle

Melody

Drummies Carl Smith - Are You Teasing Me

♩ = 170,000092

5

9

14

19

24

29

33

37

41

Special Thanks to Harry Todd for his Encouragement

V.S.

45

49

53

57

61

65

69

73

78

83

88

93

97

101

105

109

113

118

123

128

V.S.

Drummies

133

137

GlowBlocks Carl Smith - Are You Teasing Me

♩ = 170,000092

4

6

8

10

12

14

16

18

20

Special Thanks to Harry Todd for his Encouragement

V.S.

22

24

26

28

30

32

34

36

38

40

42

44

46

48

50

52

54

56

58

60

Guitar Carl Smith - Are You Teasing Me

♩ = 170,000092

6

10

14

18

22

26

30

35

39

Special Thanks to Harry Todd for his Encouragement

V.S.

43

48

51

54

58

63

67

71

75

79

83

88

92

96

101

105

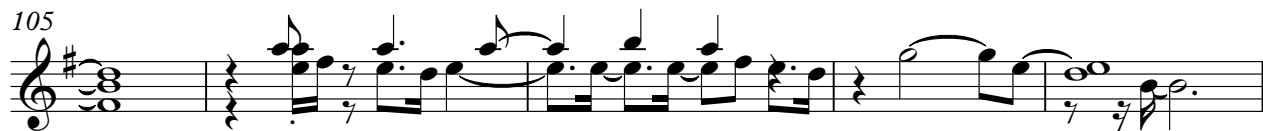

110

114

118

122

V.S.

Guitar

127

130

134

137

Melody Carl Smith - Are You Teasing Me

♩ = 170,000092

Special Thanks to Harry Todd for his Encouragement

V.S.

89

94

97

100

104

108

112

117

121

126

V.S.

130

134

137

Guitar Carl Smith - Are You Teasing Me

♩ = 170,000092

6

12

15

19

24

28

32

35

40

Special Thanks to Harry Todd for his Encouragement

V.S.

44

48

51

55

59

64

69

73

77

82

86

90

94

98

102

107

110

114

118

122

V.S.

127

131

136

Carl Smith - Are You Teasing Me

Banjo

♩ = 170,000092

Special Thanks to Harry Todd for his Encouragement

V.S.

77

81

84

87

91

95

99

102

106

110

114

117

121

125

129

132

136

Bass Carl Smith - Are You Teasing Me

♩ = 170,000092

8

15

21

27

33

40

47

53

59

Special Thanks to Harry Todd for his Encouragement

V.S.

65

72

79

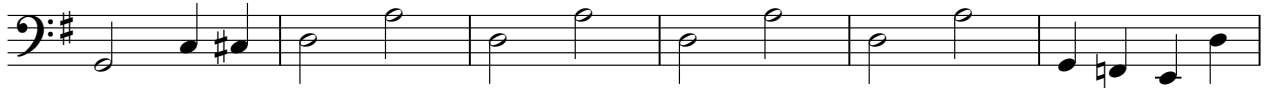

85

91

97

104

111

117

123

129

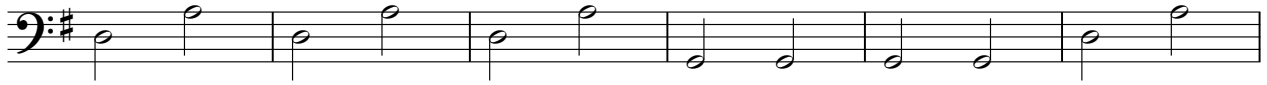

135

Carl Smith - Are You Teasing Me
Harmonica

♩ = 170,000092

7

13

20

25

30

Special Thanks to Harry Todd for his Encouragement

V.S.

35

40

46

52

58

63

Harmonica

68

73

80

86

92

98

105

111

116

120

126

131

136

Fiddle Carl Smith - Are You Teasing Me

♩ = 170,000092

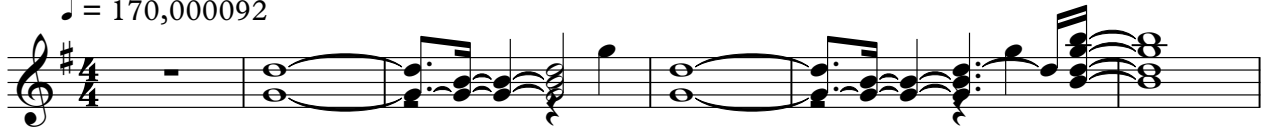

Special Thanks to Harry Todd for his Encouragement

V.S.

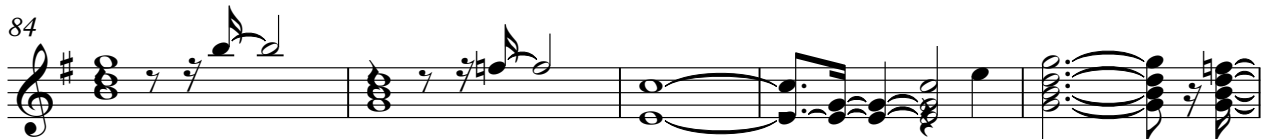
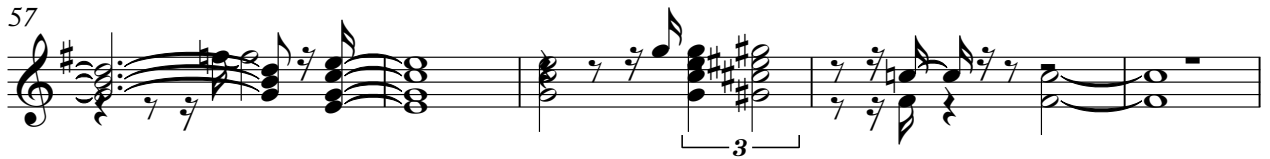

104

108

112

116

121

125

129

134

Carl Smith - Are You Teasing Me

Melody

♩ = 170,000092

6

11

15

20

25

30

35

40

45

Special Thanks to Harry Todd for his Encouragement

V.S.

50

55

60

65

70

75

80

86

92

97

103

108

113

119

124

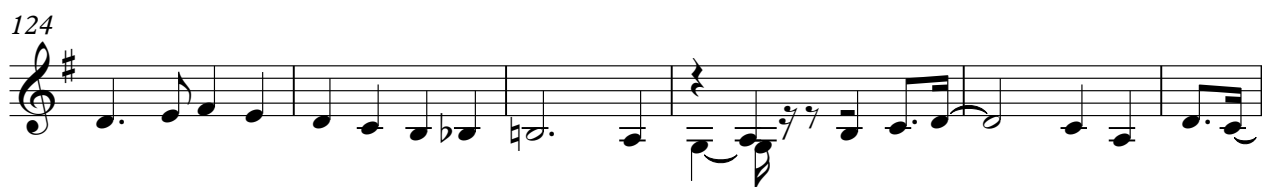

130

135

138

