

George Gershwin - A Foggy Day

3.8"  
2.4.67  
A Foggy Day (G. Gershwin)

♩ = 120,000000

5

8

Drums

Piano

Piano

Guitar

Guitar

Guitar

Bass

||

11

Drums

Piano

Piano

Guitar

Guitar

Guitar

Bass

13

Drums

Piano

Piano

Guitar

Guitar

Guitar

Bass

16

Drums

Piano

Piano

Guitar

Guitar

Guitar

Bass

23

Drums

Piano

Piano

Guitar

Guitar

Guitar

Bass

26

Drums

Piano

Piano

Guitar

Guitar

Guitar

Bass

33

Drums

Piano

Piano

Guitar

Guitar

Guitar

Bass

35

Drums

Piano

Piano

Guitar

Guitar

Guitar

Bass

42

Drums

Piano

Piano

Guitar

Guitar

Guitar

Bass

44

Drums

Piano

Piano

Guitar

Guitar

Guitar

Bass

51

Drums

Piano

Piano

Guitar

Guitar

Guitar

Bass

54

Drums

Piano

Piano

Guitar

Guitar

Guitar

Bass

56

Drums

Piano

Piano

Guitar

Guitar

Guitar

Bass

58

Drums

Piano

Piano

Guitar

Guitar

Guitar

Bass

59

Drums

Piano

Piano

Guitar

Guitar

Guitar

Bass

61

Drums

Piano

Piano

Guitar

Guitar

Guitar

Bass

63

Drums

Piano

Piano

Guitar

Guitar

Guitar

Bass

65

Drums

Piano

Piano

Guitar

Guitar

Guitar

Bass

67

Drums

Piano

Piano

Guitar

Guitar

Guitar

Bass

69

Drums

Piano

Piano

Guitar

Guitar

Guitar

Bass

77

Drums

Piano

Piano

Guitar

Guitar

Guitar

Bass

79

Drums

Piano

Piano

Guitar

Guitar

Guitar

Bass

81

Drums

Piano

Piano

Guitar

Guitar

Guitar

Bass

83

Drums

Piano

Piano

Guitar

Guitar

Guitar

Bass

86

Drums

Piano

Piano

Guitar

Guitar

Guitar

Bass

89

Drums

Piano

Piano

Guitar

Guitar

Guitar

Bass

91

Drums

Piano

Piano

Guitar

Guitar

Guitar

Bass

93

Drums

Piano

Piano

Guitar

Guitar

Guitar

Bass

95

Drums

Piano

Piano

Guitar

Guitar

Guitar

Bass

97

Drums

Piano

Piano

Guitar

Guitar

Guitar

Bass

99

Drums

Piano

Piano

Guitar

Guitar

Guitar

Bass

102

Drums

Piano

Piano

Guitar

Guitar

Guitar

Bass

105

Drums

Piano

Piano

Guitar

Guitar

Guitar

Bass

108

Drums

Piano

Piano

Guitar

Guitar

Guitar

Bass

Drums

George Gershwin - A Foggy Day

♩ = 120,000000

5

9

13

17

21

25

29

33

37

3

Copyright © 1999 by Harry Todd

V.S.

41

45

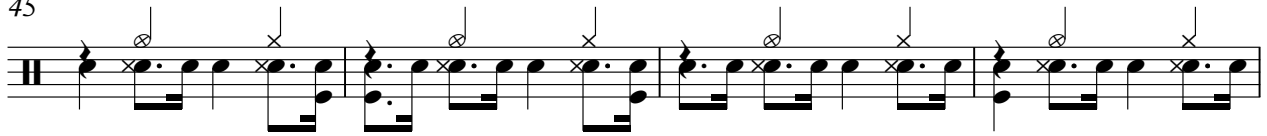

49

53

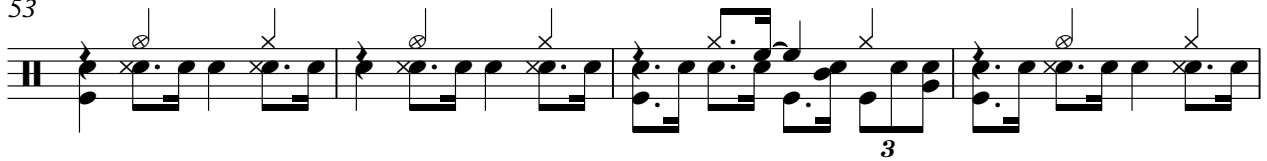

57

61

65

69

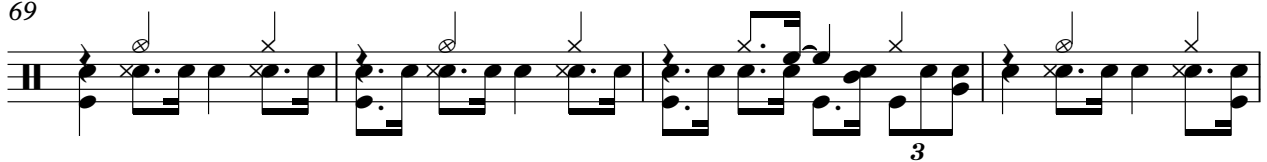

73

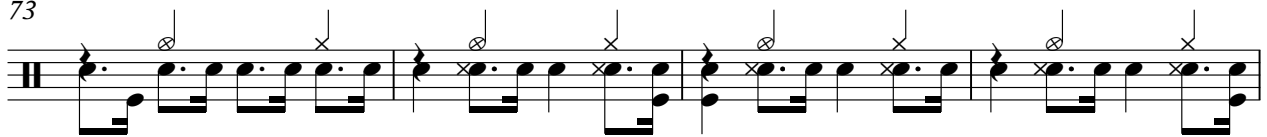

77

81

85

89

93

97

101

105

108

Piano

# George Gershwin - A Foggy Day

♩ = 120,000000

5

8

11

13

15

Copyright © 1999 by Harry Todd

V.S.

18

21

23

25

27

28

Piano

3

29

30

31

32

34

36

V.S.

39

42

45

48

50

53

55

56

58

59

61

63

64

66

68

70

75

77

Piano

78

80

81

82

83

86

V.S.

89

91

93

95

96

97

98 *Piano*

100

102

105

108

# George Gershwin - A Foggy Day

Piano

♩ = 120,000000

5

7

10

14

18

21

25

29

32

35

39

42

45

49

53

57

59

63

67

71

73

76

79

83

Guitar

George Gershwin - A Foggy Day

$\text{♩} = 120,000000$

5

8

11

14

17

21

24

27

30

Guitar

86

89

91

94

98

102

105

108

Guitar

George Gershwin - A Foggy Day

♩ = 120,000000

5

10

15

19

22

26

31

34

36

40

43

45

48

51

54

57

60

63

65

68

72

75

78

80

82

85

88

91

94

97

4

Guitar

99

102

106

Guitar

George Gershwin - A Foggy Day

♩ = 120,000000

5

10

14

19

22

26

30

34

37

41

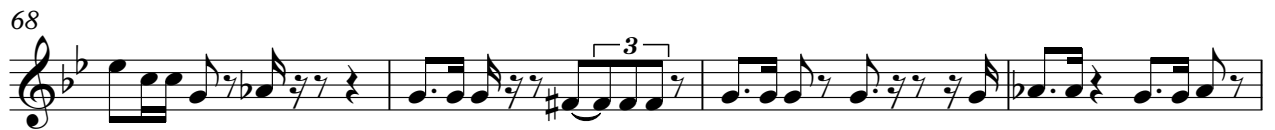

76

79

81

83

86

89

93

96

99

101

105

107

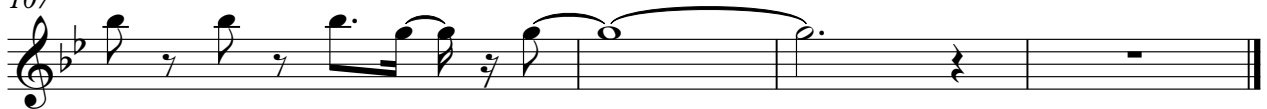

# George Gershwin - A Foggy Day

Bass

♩ = 120,000000

6

11

16

22

28

33

37

43

48

Copyright © 1999 by Harry Todd

V.S.

53

59

65

71

77

82

87

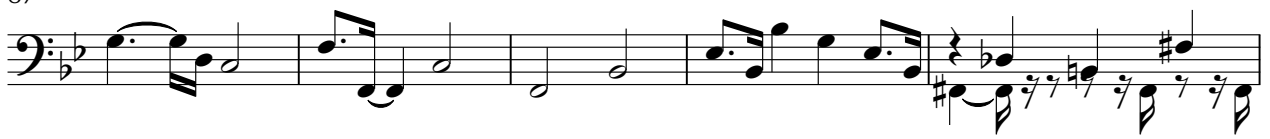

92

96

100

Bass

105

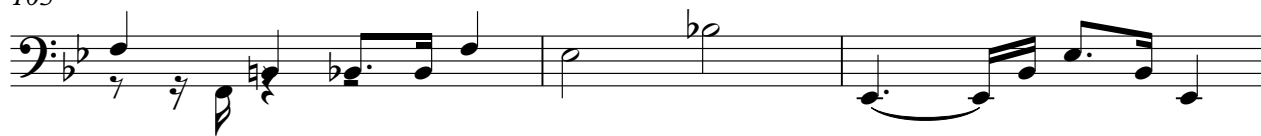

108

