

# George Gershwin - I Got Rhythm

1.7"  
2.1,00  
I Got Rhythm (George Gerhswin)

♩ = 140,000137

MIDI Sequenced by Harry Todd

2

3

Drums

Piano

Guitar

Guitar

Bass

3

4

Drums

Piano

Guitar

Guitar

Bass

3

5

Drums

Piano

Guitar

Guitar

Bass

3

6

Drums

Piano

Guitar

Guitar

Bass

7

Drums

Piano

Guitar

Guitar

Bass

9

Drums

Piano

Guitar

Guitar

Bass

11

Drums

Piano

Guitar

Guitar

Bass

12

Drums

Piano

Guitar

Guitar

Bass

13

Drums

Piano

Guitar

Guitar

Bass

15

Drums

Piano

Guitar

Guitar

Bass

17 7

Drums

Piano

Guitar

Guitar

Bass

19

Drums

Piano

Guitar

Guitar

Bass

21

Drums

Piano

Guitar

Guitar

Bass

22

Drums

Piano

Guitar

Guitar

Bass

24

Drums

Piano

Guitar

Guitar

Bass

3

26

Drums

Piano

Guitar

Guitar

Bass

3

28

Drums

Piano

Guitar

Guitar

Bass

30

Drums

Piano

Guitar

Guitar

Bass

31

Drums

Piano

Guitar

Guitar

Bass

3

33

Drums

Piano

Guitar

Guitar

Bass

35

Drums

Piano

Guitar

Guitar

Bass

37

Drums

Piano

Guitar

Guitar

Bass

3

39

Drums

Piano

Guitar

Guitar

Bass

40

Drums

Piano

Guitar

Guitar

Bass

42

Drums

Piano

Guitar

Guitar

Bass

44

Drums

Piano

Guitar

Guitar

Bass

46

Drums

Piano

Guitar

Guitar

Bass

3

48

Drums

Piano

Guitar

Guitar

Bass

3

49

Drums

Piano

Guitar

Guitar

Bass

51

Drums

Piano

Guitar

Guitar

Bass

53 17

Drums

Piano

Guitar

Guitar

Bass

55

Drums

Piano

Guitar

Guitar

Bass

56

Drums

Piano

Guitar

Guitar

Bass

57

Drums

Piano

Guitar

Guitar

Bass

58

Drums

Piano

Guitar

Guitar

Bass

59

Drums

Piano

Guitar

Guitar

Bass

61

Drums

Piano

Guitar

Guitar

Bass

63

Drums

Piano

Guitar

Guitar

Bass

65

Drums

Piano

Guitar

Guitar

Bass

67

Drums

Piano

Guitar

Guitar

Bass

69

Drums

Piano

Guitar

Guitar

Bass

3

3

71

Drums

Piano

Guitar

Guitar

Bass

73

Drums

Piano

Guitar

Guitar

Bass

75

Drums

Piano

Guitar

Guitar

Bass

77

Drums

Piano

Guitar

Guitar

Bass

3

79

Drums

Piano

Guitar

Guitar

Bass

3

81

Drums

Piano

Guitar

Guitar

Bass

83

Drums

Piano

Guitar

Guitar

Bass

85

Drums

Piano

Guitar

Guitar

Bass

87

Drums

Piano

Guitar

Guitar

Bass

89

Drums

Piano

Guitar

Guitar

Bass

90

Drums

Piano

Guitar

Guitar

Bass

91

Drums

Piano

Guitar

Guitar

Bass

3

92

Drums

Piano

Guitar

Guitar

Bass

93

Drums

Piano

Guitar

Guitar

Bass

94

Drums

Piano

Guitar

Guitar

Bass

96

Drums

Piano

Guitar

Guitar

Bass

98

Drums

Piano

Guitar

Guitar

Bass

100

Drums

Piano

Guitar

Guitar

Bass

3

102

Drums

Piano

Guitar

Guitar

Bass

3

104

Drums

Piano

Guitar

Guitar

Bass

105

Drums

Piano

Guitar

Guitar

Bass

106

Drums

Piano

Guitar

Guitar

Bass

3

George Gershwin - I Got Rhythm

Drums

♩ = 140,000137

4

6

8

10

12

14

16

18

20

MIDI Sequenced by Harry Todd

V.S.

22

24

26

28

30

32

34

36

38

40

Drums

42

44

46

48

50

52

54

56

58

60

V.S.

62

64

66

68

70

72

74

76

78

80

Drums

82

84

86

88

90

92

94

96

98

100

V.S.

6

Drums

102

104

106

Piano George Gershwin - I Got Rhythm

♩ = 140,000137

MIDI Sequenced by Harry Todd

V.S.

19

22

25

28

31

34

37

40

43

46

49

52

55

58

61

64

67

70

73

76

79

82

85

88

91

94

97

100

103

105

Guitar George Gershwin - I Got Rhythm

$\text{♩} = 140,000137$   $\overset{\text{3}}{\text{—}}$

5

8

12

16

21

24

28

31

34

MIDI Sequenced by Harry Todd

V.S.

37

40

43

46

49

53

57

59

62

66

70

74

78

82

86

89

92

94

98

102

105

3

# George Gershwin - I Got Rhythm

Guitar

♩ = 140,000137

5

8

12

15

19

23

27

31

35

MIDI Sequenced by Harry Todd

V.S.

77

81

85

89

92

96

100

104

106

# George Gershwin - I Got Rhythm

Bass

♩ = 140,000137

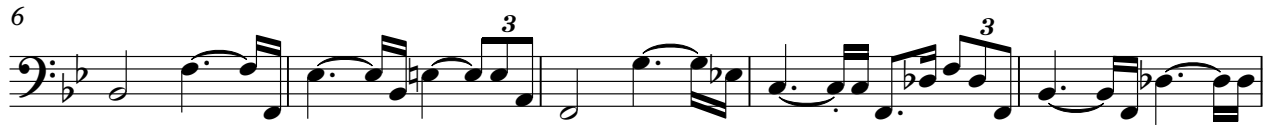

MIDI Sequenced by Harry Todd

V.S.

52

57

62

67

72

77

82

88

93

98

Bass

3

103

106

