

George Michael - Round here

0.0"
1.1,00
"ROUND HERE". PRODUCED BY "TONE-TUNES" tm PRODUCTIONS. 1/1/96.

♩ = 94,000130

DRUMS

GUITAR 1

HIGH ORGAN

LOW ORGAN

♩ = 94,000130

GUITAR 1

HIGH ORGAN

LOW ORGAN

9

GUITAR 1

HIGH ORGAN

LOW ORGAN

11

GUITAR 1

HIGH ORGAN

LOW ORGAN

13

GUITAR 1

HIGH ORGAN

GUITAR 1

HIGH ORGAN

LOW ORGAN

GUITAR 1

HIGH ORGAN

LOW ORGAN

GUITAR 1

HIGH ORGAN

LOW ORGAN

GUITAR 1

HIGH ORGAN

LOW ORGAN

23

GUITAR 1

HIGH ORGAN

LOW ORGAN

25

GUITAR 1

GUITAR 2

BASS

HIGH ORGAN

LOW ORGAN

28

GUITAR 1

GUITAR 2

BASS

HIGH ORGAN

LOW ORGAN

31

GUITAR 1

GUITAR 2

BASS

HIGH ORGAN

LOW ORGAN

33

DRUMS

TOMS

GUITAR 1

GUITAR 2

BASS

HIGH ORGAN

LOW ORGAN

35

DRUMS

GUITAR 1

BASS

HIGH ORGAN

37

DRUMS

GUITAR 1

BASS

HIGH ORGAN

39

DRUMS

GUITAR 1

BASS

HIGH ORGAN

41

DRUMS

TOMS

GUITAR 1

BASS

HIGH ORGAN

43

DRUMS

GUITAR 1

BASS

HIGH ORGAN

45

DRUMS

GUITAR 1

BASS

HIGH ORGAN

47

DRUMS

GUITAR 1

BASS

HIGH ORGAN

49

DRUMS

GUITAR 1

BASS

HIGH ORGAN

51

DRUMS

GUITAR 1

GUITAR 2

BASS

HIGH ORGAN

LOW ORGAN

53

DRUMS

GUITAR 1

GUITAR 2

BASS

HIGH ORGAN

LOW ORGAN

55

DRUMS

GUITAR 1

GUITAR 2

BASS

HIGH ORGAN

LOW ORGAN

57

DRUMS

GUITAR 1

GUITAR 2

BASS

HIGH ORGAN

LOW ORGAN

59

DRUMS

GUITAR 1

GUITAR 2

BASS

HIGH ORGAN

LOW ORGAN

61

DRUMS

GUITAR 1

GUITAR 2

BASS

HIGH ORGAN

LOW ORGAN

63

DRUMS

GUITAR 1

GUITAR 2

BASS

HIGH ORGAN

LOW ORGAN

67

DRUMS

GUITAR 1

GUITAR 2

WAH GUITAR

BASS

HIGH ORGAN

69

DRUMS

GUITAR 1

GUITAR 2

WAH GUITAR

BASS

HIGH ORGAN

71

DRUMS

GUITAR 1

GUITAR 2

WAH GUITAR

BASS

HIGH ORGAN

73

The time signature is 4/4, and the key signature is one sharp (F#).

76

DRUMS

GUITAR 1

BASS

HIGH ORGAN

LOW ORGAN

78

DRUMS

GUITAR 1

BASS

HIGH ORGAN

LOW ORGAN

80

DRUMS

GUITAR 1

BASS

HIGH ORGAN

LOW ORGAN

82

DRUMS

GUITAR 1

BASS

HIGH ORGAN

LOW ORGAN

6

84

DRUMS

GUITAR 1

BASS

HIGH ORGAN

LOW ORGAN

86

DRUMS

GUITAR 1

BASS

HIGH ORGAN

LOW ORGAN

88

DRUMS

GUITAR 1

BASS

HIGH ORGAN

LOW ORGAN

90

DRUMS

TOMS

GUITAR 1

GUITAR 2

BASS

HIGH ORGAN

LOW ORGAN

92

DRUMS

GUITAR 1

GUITAR 2

BASS

HIGH ORGAN

LOW ORGAN

94

DRUMS

GUITAR 1

GUITAR 2

BASS

HIGH ORGAN

LOW ORGAN

96

DRUMS

GUITAR 1

GUITAR 2

BASS

HIGH ORGAN

LOW ORGAN

Detailed description of the musical score for page 24, measures 96-97. The score is arranged in a system with six staves. The top staff is for DRUMS, showing a complex rhythmic pattern with various note values and rests. The second staff is for GUITAR 1, featuring a melodic line with chords and a triplet. The third staff is for GUITAR 2, showing a few notes and a triplet. The fourth staff is for BASS, with a simple rhythmic pattern. The fifth staff is for HIGH ORGAN, with a long note and a slur. The sixth staff is for LOW ORGAN, with a few notes and a sharp sign.

98

DRUMS

TOMS

GUITAR 1

GUITAR 2

BASS

HIGH ORGAN

LOW ORGAN

100

DRUMS

GUITAR 1

GUITAR 2

BASS

HIGH ORGAN

LOW ORGAN

102

DRUMS

GUITAR 1

GUITAR 2

BASS

HIGH ORGAN

LOW ORGAN

104

DRUMS

GUITAR 1

GUITAR 2

BASS

HIGH ORGAN

LOW ORGAN

106

DRUMS

TOMS

GUITAR 1

GUITAR 2

BASS

HIGH ORGAN

LOW ORGAN

108

DRUMS

GUITAR 1

GUITAR 2

BASS

HIGH ORGAN

LOW ORGAN

110

DRUMS

GUITAR 1

GUITAR 2

BASS

HIGH ORGAN

LOW ORGAN

112

DRUMS

GUITAR 1

GUITAR 2

BASS

HIGH ORGAN

LOW ORGAN

114

DRUMS

TOMS

GUITAR 1

GUITAR 2

BASS

HIGH ORGAN

LOW ORGAN

116

DRUMS

GUITAR 1

BASS

HIGH ORGAN

LOW ORGAN

118

GUITAR 1

HIGH ORGAN

LOW ORGAN

120

GUITAR 1

HIGH ORGAN

LOW ORGAN

122

GUITAR 1

HIGH ORGAN

LOW ORGAN

124

GUITAR 1

HIGH ORGAN

LOW ORGAN

126

GUITAR 1

HIGH ORGAN

LOW ORGAN

George Michael - Round here

DRUMS

♩ = 94,000130

31

35

38

41

44

48

51

54

57

60

V.S.

DRUMS

63

66

70

74

79

83

86

89

92

95

DRUMS

98

101

104

107

110

113

115

TOMS

George Michael - Round here

♩ = 94,000130

33 7

43

23 6

74

15 7

99

7

108

7 16

George Michael - Round here

GUITAR 1

♩ = 94,000130

5

9

12

15

18

21

24

27

31

35

3

V.S.

38

41

44

47

50

54

58

62

66

71

76

79

82

85

88

91

95

99

103

107

V.S.

111

115

118

121

124

GUITAR 2

George Michael - Round here

♩ = 94,000130

25

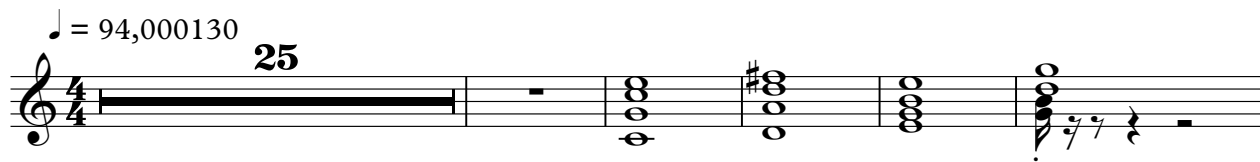

31

16

52

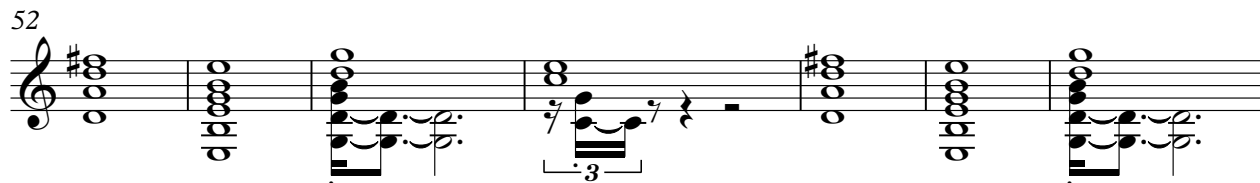

59

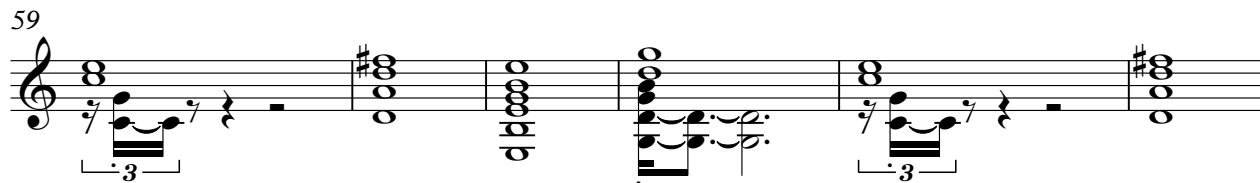

65

70

73

15

92

99

104

110

114

16

WAH GUITAR

George Michael - Round here

♩ = 94,000130

66

69

73

56

George Michael - Round here

BASS

♩ = 94,000130

26

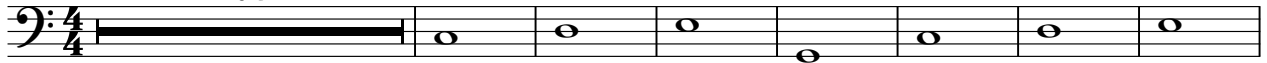

34

39

43

48

53

57

61

65

69

V.S.

HIGH ORGAN

George Michael - Round here

♩ = 94,000130

10

19

28

37

46

V.S.

HIGH ORGAN

121

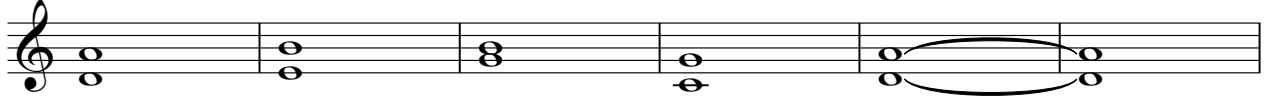

127

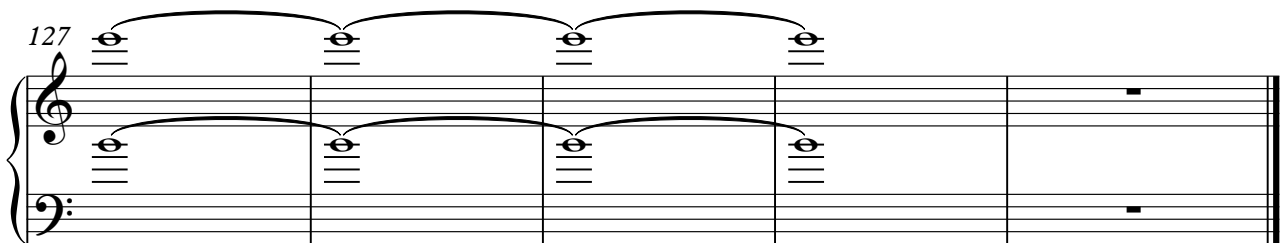

LOW ORGAN

George Michael - Round here

♩ = 94,000130

LOW ORGAN

74

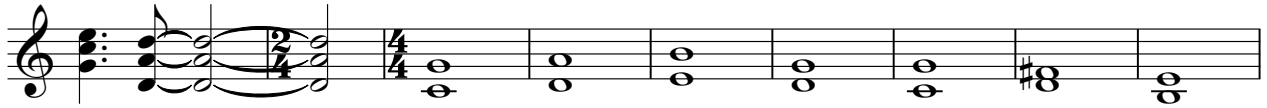

83

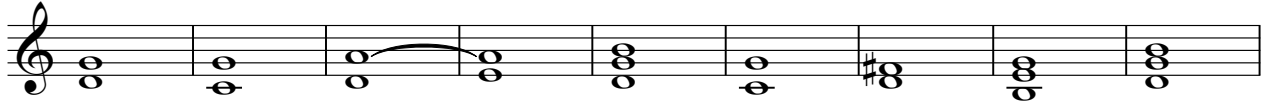

92

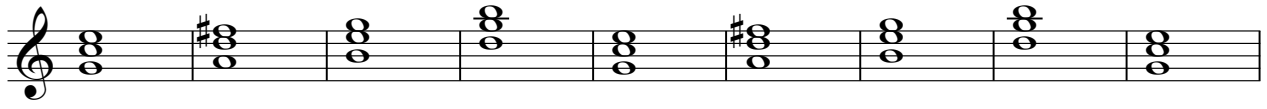

101

110

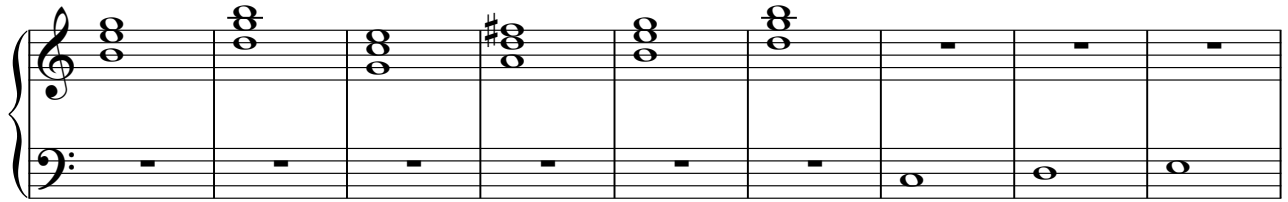

119

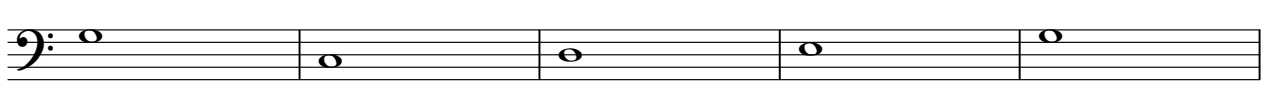

124

