

# George Gershwin - S Wonderful

1.5"  
2.1.00  
Wonderful

♩ = 160,000000

Drums

Piano

Guitar

Guitar

Bass

4

Drums

Piano

Bass

MIDI Sequence by Harry Todd - MIDI Picking by Harry

6

Drums

Piano

Piano

Guitar

Guitar

Bass

8

Drums

Piano

Piano

Guitar

Guitar

Bass

9

Drums

Piano

Piano

Guitar

Bass

10

Drums

Piano

Piano

Guitar

Guitar

Bass

12

Drums

Piano

Piano

Guitar

Guitar

Bass

14

Drums

Piano

Piano

Guitar

Guitar

Bass

16

Drums

Piano

Piano

Guitar

Guitar

Bass

17

Drums

Piano

Piano

Guitar

Guitar

Bass

18

Drums

Piano

Piano

Guitar

Guitar

Bass

20

Drums

Piano

Piano

Guitar

Guitar

Bass

==

22

Drums

Piano

Piano

Guitar

Bass

24

Drums

Piano

Piano

Guitar

Bass

26

Drums

Piano

Piano

Guitar

Bass

28

Drums

Piano

Piano

Guitar

Bass

30

Drums

Piano

Piano

Guitar

Guitar

Bass

34

Drums

Piano

Piano

Guitar

Guitar

Bass

Bass staff (bass clef) with melodic lines and accidentals, including a flat and a sharp.

36

Drums

Piano

Piano

Guitar

Guitar

Bass

38

Drums

Piano

Piano

Guitar

Bass

39

Drums

Piano

Piano

Guitar

Bass

40

Drums

Piano

Piano

Guitar

Bass

44

Drums

Piano

Piano

Guitar

Bass

46

Drums

Piano

Piano

Guitar

Bass

50

Drums

Piano

Piano

Guitar

Bass

51

Drums

Piano

Piano

Guitar

Bass

53

Drums

Piano

Piano

Guitar

Guitar

Bass

55

Drums

Piano

Piano

Guitar

Guitar

Bass

57

Drums

Piano

Piano

Guitar

Guitar

Bass

59

Drums

Piano

Piano

Guitar

Guitar

Bass

61

Drums

Piano

Piano

Guitar

Guitar

Bass

63

Drums

Piano

Piano

Guitar

Guitar

Bass

64

Drums

Piano

Piano

Guitar

Guitar

Bass

65

Drums

Piano

Piano

Guitar

Guitar

Bass

66

Drums

Piano

Piano

Guitar

Guitar

Bass

67

Drums

Piano

Piano

Guitar

Guitar

Bass

69

Drums

Piano

Piano

Guitar

Bass

71

Drums

Piano

Piano

Guitar

Bass

73

Drums

Piano

Piano

Guitar

Bass

74

Drums

Piano

Piano

Guitar

Bass

76

Drums

Piano

Piano

Guitar

Bass

78

Drums

Piano

Piano

Guitar

Bass

80

Drums

Piano

Piano

Guitar

Bass

82

Drums

Piano

Piano

Guitar

Bass

84

Drums

Piano

Piano

Guitar

Bass

86

Drums

Piano

Piano

Guitar

Guitar

Bass

88

Drums

Piano

Piano

Guitar

Guitar

Bass

90

Drums

Piano

Piano

Guitar

Guitar

Bass

92

Drums

Piano

Piano

Guitar

Guitar

Bass

2'19.6"  
94.1,33  
Sequenced by Harry Todd

94

Drums

Piano

Piano

Guitar

Guitar

Bass

95

Drums

Piano

Piano

Guitar

Guitar

Bass

96

Drums

Piano

Piano

Guitar

Guitar

Bass

97

Drums

Piano

Piano

Guitar

Guitar

Bass

99

Drums

Piano

Piano

Guitar

Guitar

Bass

Detailed description of the musical score for measures 99 and 100:

101

Drums

Piano

Piano

Guitar

Bass

103

Drums

Piano

Piano

Guitar

Bass

105

Drums

Piano

Piano

Guitar

Bass

107

Drums

Piano

Piano

Guitar

Bass

109

111

112

Drums

Piano

Piano

Guitar

Bass

113

Drums

Piano

Piano

Guitar

Bass

114

Drums

Piano

Piano

Guitar

Bass

116

Drums

Piano

Piano

Guitar

Guitar

Bass

118

120

122

Drums

Piano

Piano

Guitar

Guitar

Bass

123

Drums

Piano

Piano

Guitar

Guitar

Bass

124

125

127

130

133

Drums

Piano

Piano

Guitar

Guitar

Bass

135

Drums

Piano

Piano

Guitar

Guitar

Bass

# George Gershwin - S Wonderful

## Drums

♩ = 160,000000

5

8

11

14

17

20

23

26

29

MIDI Sequence by Harry Todd - MIDI Picking by Harry

V.S.

Drums

32

35

38

41

44

47

50

53

56

59

Drums

62

65

68

71

74

77

80

84

87

90

V.S.

93

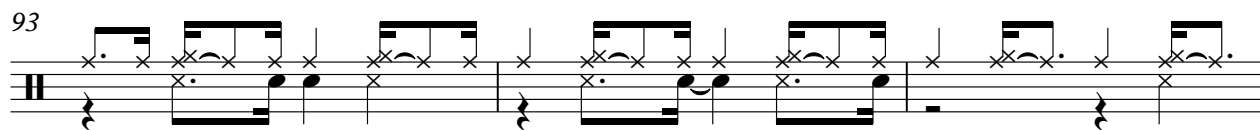

96

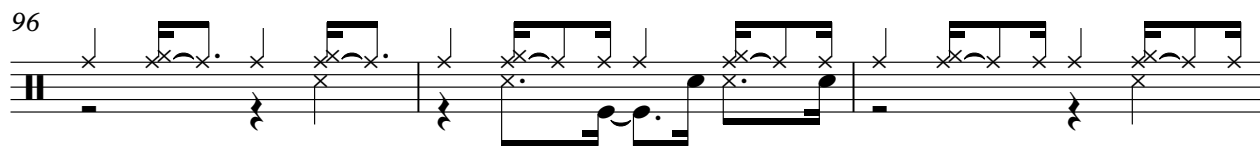

99

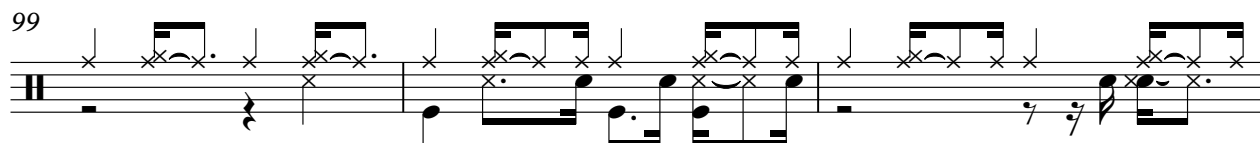

102

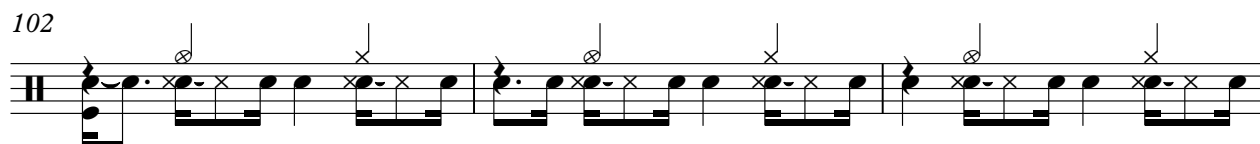

105

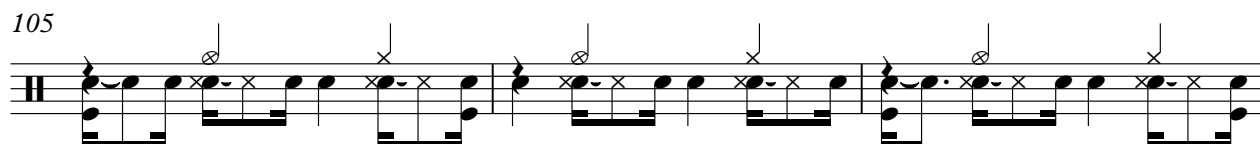

108

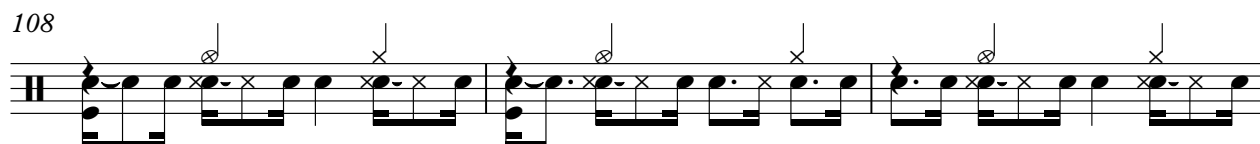

111

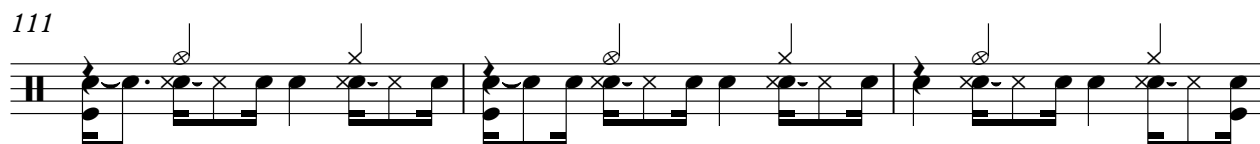

114

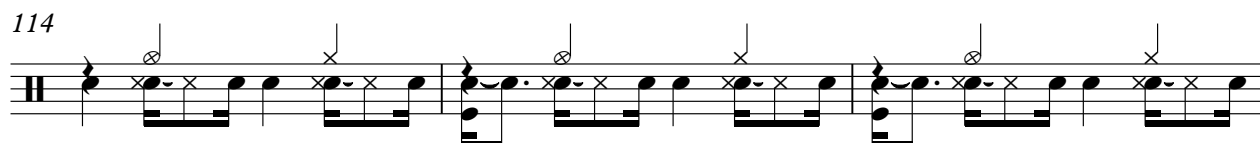

117

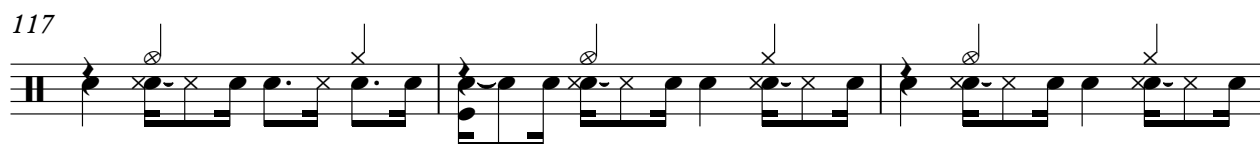

120

123

126

129

132

134

Piano George Gershwin - S Wonderful

♩ = 160,000000

MIDI Sequence by Harry Todd - MIDI Picking by Harry

V.S.

20

24

28

31

34

37

40

44

47

51

55

60

63

66

69

72

75

78

101

104

107

110

113

117

121

125

128

131

133

Piano George Gershwin - S Wonderful

♩ = 160,000000

MIDI Sequence by Harry Todd - MIDI Picking by Harry

26

30

34

38

40

43

47

51

55

59

64

67

70

72

V.S.

74

78

81

83

86

89

93

97

101

104

108

111

113

V.S.

116

120

124

127

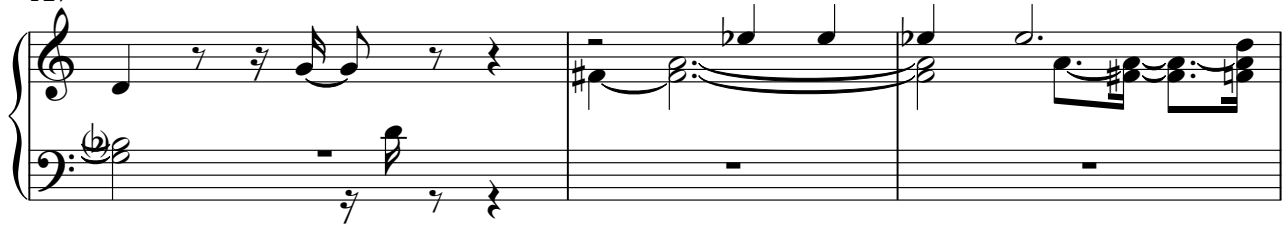

130

133

135

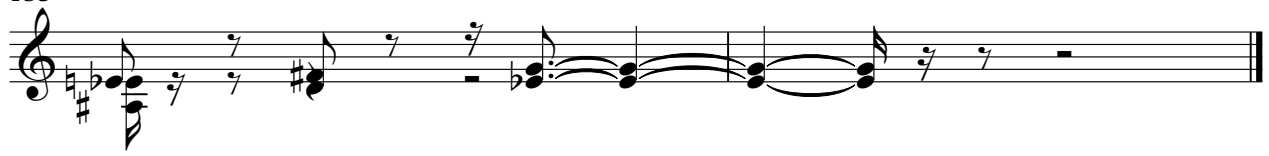

Guitar George Gershwin - S Wonderful

♩ = 160,000000

5

10

15

19

3 8

30

34

36

17

MIDI Sequence by Harry Todd - MIDI Picking by Harry

98 16

117

122

125

128

131

134

# George Gershwin - S Wonderful

Guitar

♩ = 160,000000

5

9

11

15

17

19

22

26

29

32

MIDI Sequence by Harry Todd - MIDI Picking by Harry

V.S.

59

62

65

67

71

74

78

81

84

87

V.S.

90

93

95

97

99

101

104

107

110

113

114

117

120

122

124

126

128

130

133

135

# George Gershwin - S Wonderful

Bass

♩ = 160,000000

MIDI Sequence by Harry Todd - MIDI Picking by Harry

V.S.

47

52

57

63

68

72

76

80

85

90

94

98

103

108

113

119

125

130

133

