

George Jones - Golden Ring

4.8"
3.1.00
Golden Wedding Ring

♩ = 100,000000

5

8

Drums

Piano

Guitar

Guitar

Guitar

Bass

Piano

11

Drums

Piano

Guitar

Guitar

Guitar

Bass

Piano

14 3

Drums
Piano
Guitar
Guitar
Guitar
Bass
Piano

17

Drums
Piano
Guitar
Guitar
Guitar
Bass
Piano

20

23

26

Drums

Piano

Guitar

Guitar

Guitar

Bass

Piano

Strings

29

Drums

Piano

Guitar

Guitar

Guitar

Bass

Piano

Strings

32

Drums

Piano

Guitar

Guitar

Guitar

Bass

Piano

Strings

35

Drums

Piano

Guitar

Guitar

Guitar

Bass

Piano

Strings

38

Drums

Piano

Guitar

Guitar

Guitar

Bass

Piano

Strings

41

Drums

Piano

Guitar

Guitar

Guitar

Bass

Piano

Strings

44

Drums

Piano

Guitar

Guitar

Guitar

Bass

Piano

Strings

47

Drums

Piano

Guitar

Guitar

Guitar

Bass

Piano

Strings

50

Drums

Piano

Guitar

Guitar

Guitar

Bass

Piano

Strings

53

Drums

Piano

Guitar

Guitar

Guitar

Bass

Piano

Strings

56

Drums
Piano
Guitar
Guitar
Guitar
Bass
Piano
Strings

59

Drums
Piano
Guitar
Guitar
Guitar
Bass
Piano
Strings

62

Drums
Piano
Guitar
Guitar
Guitar
Bass
Piano
Strings

65

Drums
Piano
Guitar
Guitar
Guitar
Bass
Piano
Strings

68

Drums

Piano

Guitar

Guitar

Guitar

Bass

Piano

Strings

71

Drums

Piano

Guitar

Guitar

Guitar

Bass

Piano

74

Drums

Piano

Guitar

Guitar

Guitar

Bass

Piano

77

Drums

Piano

Guitar

Guitar

Guitar

Bass

Piano

80

Drums

Piano

Guitar

Guitar

Guitar

Bass

Piano

83

Drums

Piano

Guitar

Guitar

Guitar

Bass

Piano

86

Drums
Piano
Guitar
Guitar
Guitar
Bass
Piano

89

Drums
Piano
Guitar
Guitar
Guitar
Bass
Piano
Strings

92

Drums

Piano

Guitar

Guitar

Guitar

Bass

Piano

Strings

95

Drums

Piano

Guitar

Guitar

Guitar

Bass

Piano

Strings

98

Drums

Piano

Guitar

Guitar

Guitar

Bass

Piano

Strings

101

Drums

Piano

Guitar

Guitar

Guitar

Bass

Piano

Strings

George Jones - Golden Ring

Drums

♩ = 100,000000

5

8

12

15

19

23

26

30

34

Copyright © 1999 by Harry Todd

V.S.

Drums

38

42

45

48

52

56

59

63

67

71

Drums

75

79

83

87

91

95

99

102

Piano

George Jones - Golden Ring

♩ = 100,000000

2 2

7 3

10

14 3

18 3

22 3

26

30

34

38

41

45

49

79

83

88

92

96

100

Guitar

George Jones - Golden Ring

♩ = 100,000000

4

7

9

11

13

16

19

22

25

Copyright © 1999 by Harry Todd

V.S.

27

29

31

34

37

39

41

43

45

48

51

53

56

59

61

63

66

69

71

73

V.S.

101

Guitar

George Jones - Golden Ring

♩ = 100,000000

6

10

14

18

22

26

31

35

39

Copyright © 1999 by Harry Todd

V.S.

82

86

90

94

98

101

Guitar

George Jones - Golden Ring

♩ = 100,000000

6

10

14

18

22

26

31

35

39

Copyright © 1999 by Harry Todd

V.S.

83

88

92

96

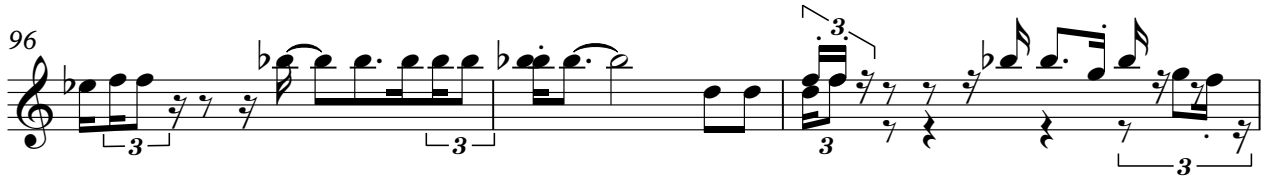

99

102

Bass

George Jones - Golden Ring

♩ = 100,000000

7

13

19

24

30

36

41

46

52

58

63

69

75

81

87

93

98

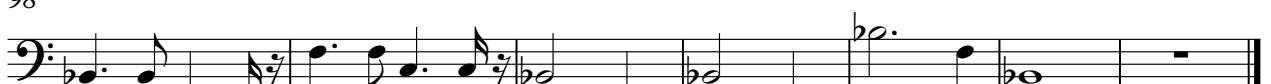

Piano

George Jones - Golden Ring

♩ = 100,000000

6

11

15

19

23

27

31

35

39

43

47

51

56

60

65

69

73

V.S.

76

81

86

91

95

99

101

Strings

George Jones - Golden Ring

♩ = 100,000000

24

30

37

43

50

57

63

70

20

96

2