

Hank Williams - First Fall Of Snow

5.4"
4.1,00
First Fall Of Snow

♩ = 100,000000

Sequenced by Harry Todd - MIDI Picking by Harry

5

8

10

Drums

Piano

Piano

Piano

Guitar

Guitar

Bass

Voice

12

15

17

20

Drums

Piano

Piano

Guitar

Guitar

Bass

Voice

23

Drums

Piano

Piano

Piano

Guitar

Guitar

Bass

Voice

26

Drums

Piano

Piano

Piano

Guitar

Guitar

Bass

Voice

28

30

33

36

39

41

Drums

Piano

Piano

Guitar

Guitar

Bass

Voice

43

45

Drums

Piano

Piano

Piano

Guitar

Guitar

Bass

Voice

47

Drums

Piano

Piano

Piano

Guitar

Guitar

Bass

Voice

49

51

53

56

Drums

Piano

Piano

Piano

Guitar

Guitar

Bass

Voice

59

Drums

Piano

Piano

Piano

Guitar

Guitar

Bass

Voice

61

64

Drums

Piano

Piano

Piano

Guitar

Guitar

Bass

Voice

67

70

Drums

Piano

Piano

Piano

Guitar

Guitar

Bass

Voice

72

75

77

Drums

Piano

Piano

Piano

Guitar

Guitar

Bass

Voice

80

Drums

Piano

Piano

Piano

Guitar

Guitar

Bass

Voice

83

86

89

Drums

Piano

Piano

Piano

Guitar

Guitar

Bass

Voice

95

Drums

Piano

Piano

Piano

Guitar

Guitar

Bass

Voice

98

101

Hank Williams - First Fall Of Snow

Drums

♩ = 100,000000
2

8

14

20

26

33

39

45

51

56

Sequenced by Harry Todd - MIDI Picking by Harry

V.S.

62

68

74

79

85

91

97

102

Piano Hank Williams - First Fall Of Snow

♩ = 100,000000

8

14

19

24

29

Sequenced by Harry Todd - MIDI Picking by Harry

V.S.

36

43

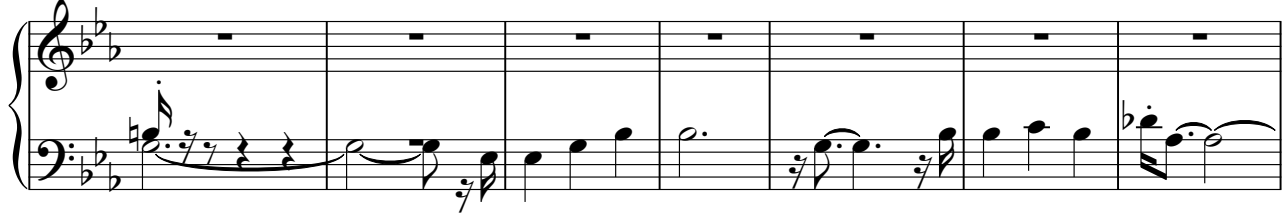

50

56

62

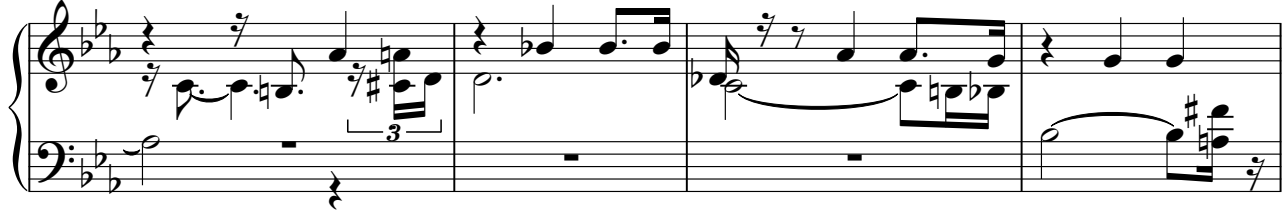

66

70

75

81

88

93

99

103

Piano Hank Williams - First Fall Of Snow

♩ = 100,000000

2

8

14

19

24

30

Sequenced by Harry Todd - MIDI Picking by Harry

V.S.

37

43

50

56

62

67

72

78

85

91

97

102

Hank Williams - First Fall Of Snow

Piano

♩ = 100,000000

Sequenced by Harry Todd - MIDI Picking by Harry

V.S.

46

53

60

68

75

82

89

96

102

Hank Williams - First Fall Of Snow

Guitar

♩ = 100,000000

8

15

21

26

32

37

42

48

54

Sequenced by Harry Todd - MIDI Picking by Harry

V.S.

59

64

69

74

79

84

90

95

100

104

Hank Williams - First Fall Of Snow

Guitar

♩ = 100,000000

6

10

13

17

21

24

28

31

36

Sequenced by Harry Todd - MIDI Picking by Harry

V.S.

Guitar

41

44

46

49

52

57

61

66

71

76

Hank Williams - First Fall Of Snow

Bass

♩ = 100,000000

2

12

22

33

43

53

63

74

84

94

Sequenced by Harry Todd - MIDI Picking by Harry

V.S.

2

Bass

102

Hank Williams - First Fall Of Snow

Voice

Sequenced by Harry Todd - MIDI Picking by Harry

V.S.

Voice

61

67

73

79

85

90

95

102
