

Lefty Frizzell - I Want To Be With You Always

7.2"
4.1.00
I Want to be With You Always

♩ = 100,000000

Drums

Piano

Guitar

Guitar

Bass

Piano

♩ = 100,000000

Strings

5

Drums

Piano

Guitar

Guitar

Bass

Piano

Strings

9

13

17

Drums

Piano

Guitar

Guitar

Bass

Piano

Strings

21

Drums

Piano

Guitar

Guitar

Bass

Piano

Strings

24

Drums

Piano

Guitar

Guitar

Bass

Piano

Strings

27

Drums

Piano

Guitar

Guitar

Bass

Piano

Strings

30

Drums

Piano

Guitar

Guitar

Bass

Piano

Strings

33

Drums

Piano

Guitar

Guitar

Bass

Piano

Strings

36

39

42

Drums

Piano

Guitar

Guitar

Bass

Piano

Strings

45

Drums

Piano

Guitar

Guitar

Bass

Piano

Strings

48

Drums

Piano

Guitar

Guitar

Bass

Piano

Strings

51

Drums

Piano

Guitar

Guitar

Bass

Piano

Strings

54

Drums

Piano

Guitar

Guitar

Bass

Piano

Strings

57

Drums

Piano

Guitar

Guitar

Bass

Piano

Strings

60

63

66

Drums

Piano

Guitar

Guitar

Bass

Piano

Strings

69

Drums

Piano

Guitar

Guitar

Bass

Piano

Strings

72

Drums

Piano

Guitar

Guitar

Bass

Piano

Strings

75

Drums

Piano

Guitar

Guitar

Bass

Piano

Strings

78

Drums

Piano

Guitar

Guitar

Bass

Piano

Strings

81

Drums

Piano

Guitar

Guitar

Bass

Piano

Strings

84

87

90

Drums

Piano

Guitar

Guitar

Bass

Piano

Strings

94

Drums

Piano

Guitar

Guitar

Bass

Piano

Strings

97

Drums

Piano

Guitar

Guitar

Bass

Piano

Strings

101

Drums

Piano

Guitar

Guitar

Bass

Piano

Strings

Drums Lefty Frizzell - I Want To Be With You Always

♩ = 100,000000

5

8

12

16

20

23

27

31

35

Copyright © 1999 by Harry Todd

V.S.

39

43

47

51

55

59

63

67

70

73

Drums

77

81

85

88

92

96

100

Piano Lefty Frizzell - I Want To Be With You Always

♩ = 100,000000

6

11

15

18

22

26

30

33

38

41

45

48

52

56

60

64

67

71

75

V.S.

79

82

86

89

93

97

100

Guitar Lefty Frizzell - I Want To Be With You Always

♩ = 100,000000

6

9

13

16

20

23

26

29

32

Copyright © 1999 by Harry Todd

V.S.

35

38

40

42

45

48

51

54

56

59

62

64

66

69

72

75

78

80

83

86

Guitar

89

92

95

97

101

Lefty Frizzell - I Want To Be With You Always

Guitar

♩ = 100,000000

5

T	1	1	1	0	0	0	1	1
A	3	3	0	0	3	0	3	3
B	1	1	1	1	8	5	3	3

9

T	1	1	1	1	1	3	1	3	0	3	1	0	3	1	3	0	3	1	0				
A	3	3	0	0	3	3	3	0	0	3	3	3	3	3	2	5	3	3	0	3	2	5	
B	1	1	1	1	8	5	1	1	1	1	8	5	3	3	3	3	3	3	3	3	3	3	3

13

T	1	1	0	0	0	0	0	0																
A	3	3	0	0	3	3	3	1	3	3	3	3	1	3	3									
B	1	1	1	1	8	5	1	1	1	1	8	5	3	3	3	3	3	3	3	6	3	3	3	3

17

T	1	1	0	0	0	1	1	1	1	1	1	1	1	1	1	1	1	1	1	1	1	1	1	
A	3	3	0	0	3	0	0	3	0	3	3	3	0	0	0	0	1	0	1	1	1	1	1	1
B	1	1	1	1	8	5	1	1	1	1	5	3	3	1	1	1	1	1	1	1	1	1	1	1

21

T	1	1	1	0	0	0	0	0	0	0	0	0	0	0	0	0	0	0	0	0	0	0	0
A	3	3	0	0	3	0	3	3	3	3	3	3	3	1	3	3	3	3	1	3	3	3	3
B	1	1	1	1	8	5	1	1	1	1	8	5	3	3	3	3	3	3	3	3	3	3	3

25

T	1	1	1	0	0	0	3	1	3	0	3	1	0	
A	3	3	0	0	3	0	3	3	3	3	3	3	2	5
B	1	1	1	1	8	5	1	1	1	1	8	5	3	3

29

T	1	1	1	1	1	0	0	0	3	1	3	0	3	1	0
A	3	3	0	0	3	3	3	3	3	3	3	3	3	2	5
B	1	1	1	1	8	5	1	1	1	1	8	5	3	3	3

33

T	0	0	1	1	1	1	1	1	1	1	1	1	1	1	1	1	1	1	1	1	1	1	1
A	0	0	3	0	3	3	3	3	1	3	0	3	3	0	1	0	1	0	1	0	1	0	0
B	1	1	1	1	8	5	1	1	1	1	8	5	1	1	1	1	1	1	1	1	1	1	1

37

T	1	1	1	1	1	0	0	0	3	1	3	0	3	1	0
A	3	3	0	0	3	3	3	3	3	3	3	3	3	2	5
B	1	1	1	1	8	5	1	1	1	1	8	5	3	3	3

41

T	1	1	1	1	1	3	1	3	0	3	1	0	3	1	3	0	3	1	0			
A	3	3	0	0	3	3	3	3	3	3	2	5	3	3	3	3	3	3	2	5		
B	1	1	1	1	8	5	1	1	1	1	8	5	3	3	3	3	3	3	3	3	3	3

2
41

Guitar

T	1	1	1	1	0	0	0	3	1	3	0	3	1	0		
A	3	3	0	0	3	3	3	0	0	3	3	3	3	5		
B	1	1	1	1	8	5	1	1	1	1	8	5	3	3	3	3

45

T	1	1	1	1	1	1	1	1	1	0	0	0	0	1		
A	3	3	0	0	3	3	3	0	0	3	1	1	1	1	0	1
B	1	1	1	1	8	5	1	1	1	1	8	5	1	1	1	1

49

T	1	1	1	1	3	1	3	0	3	1	0	1	1	0					
A	3	3	0	0	3	3	3	0	0	3	2	5	1	1	3	1	3	3	3
B	1	1	1	1	8	5	1	1	1	1	8	5	3	3	3	3	3	3	3

53

T	1	1	1	1	3	1	3	0	3	1	0	1	1	0					
A	3	3	0	0	3	3	3	0	0	3	2	5	1	1	3	1	3	3	3
B	1	1	1	1	8	5	1	1	1	1	8	5	3	3	3	3	3	3	3

57

T	1	1	1	1	1	1	1	0	0	0	3	3	1	3	3	
A	3	3	0	0	3	0	3	3	3	3	3	3	3	3	3	6
B	1	1	1	1	8	5	1	1	1	1	8	5	3	3	3	3

60

T	0	1	1	1	3	1	3	0	0	3	0	3	1	3				
A	3	3	3	3	1	3	3	1	3	3	0	0	3	0	3	1	3	3
B	3	3	3	3	3	3	3	3	1	3	3	0	0	3	0	3	1	3

63

T	1	1	1	1	1	1	1	1	1	1	1	1	1	1					
A	1	1	1	1	1	1	1	1	1	1	1	1	1	1	0	0	0	3	3
B	1	1	1	1	1	1	1	1	1	1	1	1	1	1	8	5	1	1	1

67

T	1	1	1	1	3	1	3	0	3	1	0	1	1	1					
A	1	1	3	1	3	3	3	3	3	3	2	5	3	3	0	0	3	0	3
B	3	3	3	3	3	3	3	3	3	3	3	3	1	3	3	3	3	3	3

70

T	1	1	1	0	0	0	3	3	3	3	1	3	3	1					
A	3	3	0	0	3	0	3	3	3	3	3	3	3	3	1	3	3	3	1
B	1	1	1	1	8	5	3	3	3	3	3	3	3	3	3	3	3	3	3

73

T	1	1	1	1	1	1	1	0	0	0	3	1	3	0	3	1	0		
A	3	3	0	0	3	3	3	3	3	3	3	3	3	3	3	2	5		
B	1	1	1	1	8	5	1	1	1	1	8	5	3	3	3	3	3	3	3

77

T	1	1	1			1	1				
A	3	3	0	0	3	0	3	1	0	0	1
B	1	1	1	1	8	5	1	1	1	1	1

81

T	1	1			1	1		0	0		0
A	3	3	0	0	3	3	0	0	3	1	3
B	1	1	1	1	8	5	1	1	1	1	8

85

T	1				1	1		0	0	0	1
A	3	3	3	3	0	3	0	3	3	3	0
B	1	1	1	1	8	5	1	1	3	1	3

89

T	1	1			1	1		3	1	3	0
A	3	3	0	0	3	3	0	0	3	3	2
B	1	1	1	1	8	5	1	1	1	1	8

93

T	1	1			0	0		1	1		
A	3	3	0	0	3	0	0	3	1	0	0
B	1	1	1	1	8	5	1	1	0	1	1

97

T	1	1			0	0		3	1	3	0
A	3	3	0	0	3	0	0	3	3	3	2
B	1	1	1	1	8	5	1	1	0	3	5

100

T	3	1	3	0	3	1		1	1		
A	3	3	3	3	3	2	5	1	3	3	3
B	1	1	1	1	8	5	1	0	3	3	3

Bass Lefty Frizzell - I Want To Be With You Always

♩ = 100,000000

6

11

16

21

26

31

36

41

46

51

56

61

66

71

76

81

86

91

96

100

Piano Lefty Frizzell - I Want To Be With You Always

♩ = 100,000000

6

Measures 6-9 of the piano score. The musical structure continues with the same melodic and accompaniment patterns as the previous system.

10

Measures 10-13 of the piano score. The musical structure continues with the same melodic and accompaniment patterns as the previous system.

14

Measures 14-17 of the piano score. The musical structure continues with the same melodic and accompaniment patterns as the previous system.

18

Measures 18-21 of the piano score. The musical structure continues with the same melodic and accompaniment patterns as the previous system.

22

Measures 22-25 of the piano score. The final system shows a more complex melodic line in the right hand with slurs and ties, and a more active left hand accompaniment.

Copyright © 1999 by Harry Todd

V.S.

43

46

49

52

55

58

61

64

67

70

73

76

79

82

85

89

93

97

V.S.

100

Lefty Frizzell - I Want To Be With You Always
Strings

♩ = 100,000000

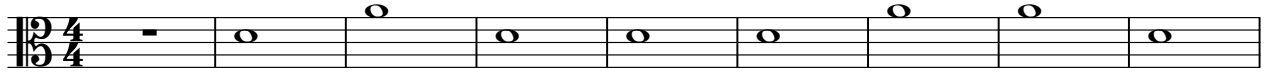

10

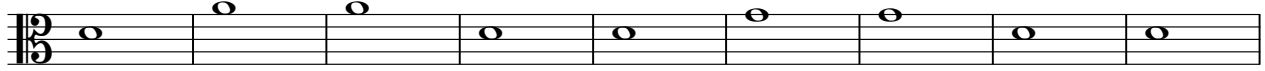

19

28

36

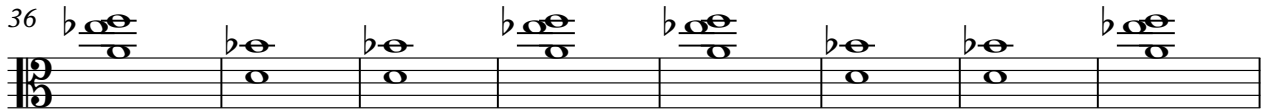

44

52

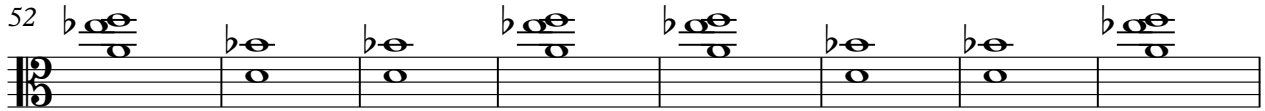

60

68

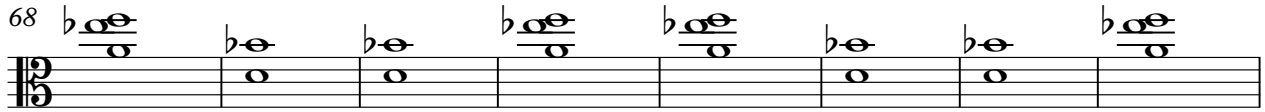

76

2

Strings

84

93

99
