

Lefty Frizzell - Mom And Dad Waltz

7.6"  
5.1.75  
Mom And Dad Waltz

♩ = 100,000000

7

Drums

Piano

Piano

Guitar

Guitar

Bass

Piano

Drums

Piano

Piano

Guitar

Guitar

Bass

Piano

30

35

40

Drums

Piano

Piano

Guitar

Guitar

Bass

Piano

1'26.2"  
48.3.67  
Sequenced by Harry Todd

45

Drums

Piano

Piano

Guitar

Guitar

Bass

Piano

60

65

80

85

99

102

Drums Lefty Frizzell - Mom And Dad Waltz

♩ = 100,000000

2

8

15

22

30

37

44

51

59

67

2

# Drums

74

82

89

97

102

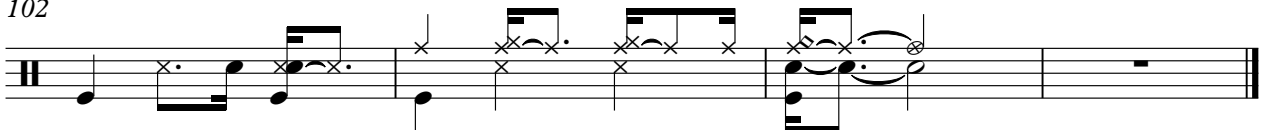

Piano Lefty Frizzell - Mom And Dad Waltz

♩ = 100,000000

33

39

44

48

52

56

61

66

72

77

82

87

91

94

V.S.

100

# Lefty Frizzell - Mom And Dad Waltz

Piano

♩ = 100,000000

Copyright © 1999 by Harry Todd

V.S.

86

91

95

100

# Lefty Frizzell - Mom And Dad Waltz

Guitar

♩ = 100,000000

2

8

13

18

23

26

30

36

41

47

3

Copyright © 1999 by Harry Todd

V.S.

52

53

58

63

63

67

67

72

72

77

77

82

82

87

87

91

91

95

95

99

100

Guitar Lefty Frizzell - Mom And Dad Waltz

♩ = 100,000000

2

8

14

20

26

32

38

44

50

56

62

68

74

80

86

92

98

102

# Lefty Frizzell - Mom And Dad Waltz

Bass

♩ = 100,000000

10

17

24

32

39

47

55

64

73

2

Bass

81

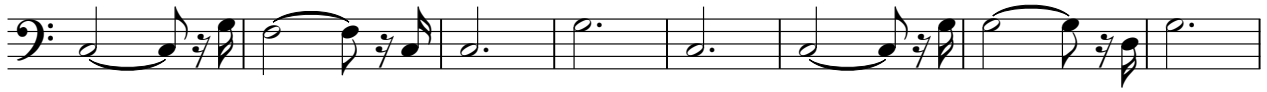

89

97

101

# Lefty Frizzell - Mom And Dad Waltz

Piano

♩ = 100,000000

Copyright © 1999 by Harry Todd

V.S.

31

35

40

45

50

56

61

67

71

76

80

85

V.S.

90

94

99

102
