

George Michael - Shoot the dog

♩ = 112,000061

♩ = 112,000061

E. Gtr.

3

E. Gtr.

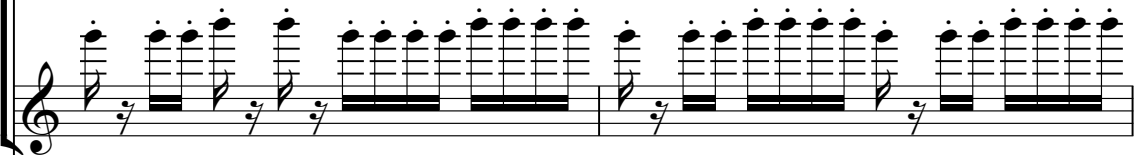

Lead 1

Lead 4

5 3

Perc.

Flex.

E. Gtr.

E. Gtr.

E. Bass

Lead 1

Lead 1

Lead 4

Pad 5

9

B. Fl.

Perc.

Flex.

E. Bass

E. Bass

Lead 1

Pad 5

11

B. Fl.

Perc.

Flex.

E. Bass

E. Bass

Lead 1

Pad 5

13

B. Fl.

Perc.

Flex.

E. Bass

E. Bass

E. Clav.

Lead 1

Lead 1

Pad 5

15

B. Fl.

Perc.

Flex.

E. Bass

E. Bass

E. Clav.

Lead 1

Lead 1

Pad 5

17

B. Fl.

Perc.

Flex.

E. Bass

E. Bass

E. Clav.

Lead 1

Lead 1

Pad 5

19

B. Fl.

Perc.

Flex.

E. Bass

E. Bass

E. Clav.

Lead 1

Lead 1

Pad 5

21

B. Fl.

Perc.

Flex.

E. Gtr.

E. Bass

E. Bass

E. Clav.

Rev. Cym.

Lead 1

Lead 1

Pad 5

23

B. Fl.

Perc.

Flex.

E. Gtr.

E. Bass

E. Bass

Lead 1

Pad 5

25

B. Fl.

Perc.

Flex.

E. Gtr.

E. Bass

E. Bass

Lead 1

Pad 5

27

B. Fl.

Perc.

Flex.

E. Gtr.

E. Bass

E. Bass

Lead 1

Pad 5

29

B. Fl.

Perc.

Flex.

E. Gtr.

E. Bass

E. Bass

Lead 1

Pad 5

31

B. Fl.

Perc.

Flex.

E. Gtr.

E. Bass

E. Bass

Lead 1

Pad 5

33

B. Fl.

Perc.

Flex.

E. Gtr.

E. Bass

E. Bass

Lead 1

Pad 5

35

B. Fl.

Perc.

Flex.

E. Gtr.

E. Bass

E. Bass

Syn. Voice

Lead 1

Pad 5

Detailed description of the musical score: The score is arranged in a vertical stack of staves.
 - **B. Fl.:** Treble clef, 2/4 time. Measure 35 contains eighth notes with slurs and accents. Measure 36 continues with similar eighth notes.
 - **Perc.:** Treble clef, 2/4 time. Measure 35 features a complex rhythmic pattern with eighth notes and rests. Measure 36 continues with a similar pattern.
 - **Flex.:** Treble clef. Measure 35 is mostly empty. Measure 36 has a long, low note with a slur underneath.
 - **E. Gtr.:** Treble clef. Measure 35 has a series of chords with slurs and accents. Measure 36 continues with similar chords.
 - **E. Bass (top):** Bass clef. Measure 35 has a simple eighth-note bass line. Measure 36 continues with a similar line.
 - **E. Bass (bottom):** Bass clef. Measure 35 has a complex rhythmic pattern with many notes. Measure 36 is mostly empty.
 - **Syn. Voice:** Treble clef. Measure 35 is empty. Measure 36 has a series of chords with a slur.
 - **Lead 1:** Treble clef. Measure 35 has a few notes. Measure 36 has a series of notes with a slur and a vertical line of notes below.
 - **Pad 5:** Treble clef. Measure 35 has a few notes. Measure 36 has a long, sustained note with a slur.

37

B. Fl.

Perc.

Flex.

E. Gtr.

E. Bass

E. Bass

Syn. Voice

Lead 1

Pad 5

39

B. Fl.

Perc.

Flex.

E. Gtr.

E. Bass

E. Bass

Syn. Voice

Lead 1

Pad 5

41

B. Fl.

Perc.

Flex.

E. Gtr.

E. Bass

E. Bass

Syn. Voice

Lead 1

Pad 5

43

B. Fl.

Perc.

Flex.

E. Gtr.

E. Bass

E. Bass

Syn. Voice

Lead 1

Pad 5

45

B. Fl.

Perc.

Flex.

E. Gtr.

E. Bass

E. Bass

E. Clav.

Syn. Voice

Lead 1

Lead 1

Pad 5

47

B. Fl.

Perc.

Flex.

E. Bass

E. Bass

E. Clav.

Lead 1

Lead 1

Pad 5

49

B. Fl.

Perc.

Flex.

E. Bass

E. Bass

E. Clav.

Lead 1

Lead 1

Pad 5

50

B. Fl.

Perc.

Flex.

E. Bass

E. Clav.

Lead 1

Lead 1

Pad 5

51

B. Fl.

Perc.

Flex.

E. Bass

E. Bass

E. Clav.

Lead 1

Pad 5

Detailed description of the musical score: The score consists of seven staves. The B. Fl. staff (top) features a melodic line with a slur over the final two notes. The Perc. staff uses 'x' marks for percussion hits and includes some rhythmic notation. The Flex. staff has a melodic line with a slur. The first E. Bass staff shows a simple bass line with eighth notes and rests. The second E. Bass staff contains a complex triplet-based bass line with many notes. The E. Clav. staff has a sustained chord. The Lead 1 staff has a few notes and rests. The Pad 5 staff has a sustained chord.

52

B. Fl.

Perc.

Flex.

E. Bass

E. Clav.

Lead 1

Lead 1

Pad 5

53

B. Fl.

Perc.

Flex.

E. Bass

E. Bass

E. Clav.

Rev. Cym.

Lead 1

Lead 1

Pad 5

54

B. Fl.

Perc.

Flex.

E. Gtr.

E. Bass

E. Bass

E. Clav.

Lead 1

Pad 5

55

B. Fl.

Perc.

E. Gtr.

E. Bass

E. Bass

Lead 1

Pad 5

Detailed description of the musical score: The score is for a 7-part ensemble. The B. Fl. part (top) starts with a triplet of eighth notes, followed by a half note, and ends with a quarter note. The Perc. part features a complex rhythmic pattern with triplets and rests. The E. Gtr. part consists of chords and a triplet of eighth notes. The E. Bass part has a simple melodic line with rests. The second E. Bass part is a guitar tab with triplets of eighth notes. The Lead 1 part has a few notes and rests. The Pad 5 part is a simple chordal accompaniment.

56

B. Fl.

Perc.

Flex.

E. Gtr.

E. Bass

E. Bass

Lead 1

Pad 5

57

B. Fl.

Perc.

Flex.

E. Gtr.

E. Bass

E. Bass

Lead 1

Pad 5

58

B. Fl.

Perc.

E. Gtr.

E. Bass

E. Bass

Lead 1

Pad 5

59

B. Fl.

Perc.

E. Gtr.

E. Bass

E. Bass

Lead 1

Pad 5

60

B. Fl.

Perc.

Flex.

E. Gtr.

E. Bass

E. Bass

Lead 1

Pad 5

61

B. Fl.

Perc.

Flex.

E. Gtr.

E. Bass

E. Bass

Lead 1

Lead 1

Pad 5

62

B. Fl.

Perc.

E. Gtr.

E. Bass

E. Bass

Lead 1

Pad 5

63

B. Fl.

Perc.

E. Gtr.

E. Bass

E. Bass

Lead 1

Pad 5

64

B. Fl.

Perc.

Flex.

E. Gtr.

E. Bass

E. Bass

Lead 1

Pad 5

Detailed description of the musical score: The score is for measures 64 and 65.

65

B. Fl.

Perc.

Flex.

E. Gtr.

E. Bass

E. Bass

Lead 1

Pad 5

66

B. Fl.

Perc.

E. Gtr.

E. Bass

E. Bass

Lead 1

Pad 5

67

B. Fl.

Perc.

E. Gtr.

E. Bass

E. Bass

Lead 1

Pad 5

68

B. Fl.

Perc.

Flex.

E. Gtr.

E. Bass

E. Bass

Lead 1

Lead 1

Pad 5

69

B. Fl.

Perc.

Flex.

E. Gtr.

E. Bass

E. Bass

Lead 1

Lead 1

Pad 5

70

B. Fl.

Perc.

E. Gtr.

E. Bass

E. Bass

Syn. Voice

Lead 1

Pad 5

71

B. Fl.

Perc.

E. Gtr.

E. Bass

E. Bass

Syn. Voice

Lead 1

Pad 5

72

B. Fl.

Perc.

Flex.

E. Gtr.

E. Bass

E. Bass

Syn. Voice

Lead 1

Pad 5

73

B. Fl.

Perc.

Flex.

E. Gtr.

E. Bass

E. Bass

Syn. Voice

Lead 1

Pad 5

74

B. Fl.

Perc.

E. Gtr.

E. Bass

E. Bass

Syn. Voice

Lead 1

Pad 5

75

B. Fl.

Perc.

E. Gtr.

E. Bass

E. Bass

Syn. Voice

Lead 1

Pad 5

76

B. Fl.

Perc.

Flex.

E. Gtr.

E. Bass

E. Bass

Syn. Voice

Lead 1

Pad 5

77

B. Fl.

Perc.

Flex.

E. Gtr.

E. Bass

E. Bass

Syn. Voice

Lead 1

Pad 5

78

B. Fl.

Perc.

Flex.

E. Bass

E. Bass

E. Clav.

Lead 1

Lead 1

Pad 5

79

B. Fl.

Perc.

Flex.

E. Bass

E. Bass

E. Clav.

Lead 1

Pad 5

80

B. Fl.

Perc.

Flex.

E. Bass

E. Bass

E. Clav.

Lead 1

Lead 1

Pad 5

81

B. Fl.

Perc.

Flex.

E. Bass

E. Bass

E. Clav.

Lead 1

Lead 1

Pad 5

82

B. Fl.

Perc.

Flex.

E. Bass

E. Bass

E. Clav.

Lead 1

Lead 1

Pad 5

83

B. Fl.

Perc.

Flex.

E. Bass

E. Bass

E. Clav.

Lead 1

Pad 5

84

B. Fl.

Perc.

Flex.

E. Bass

E. Bass

E. Clav.

Syn. Voice

Lead 1

Lead 1

Pad 5

85

B. Fl.

Perc.

Flex.

E. Bass

E. Bass

E. Clav.

Syn. Voice

Rev. Cym.

Lead 1

Lead 1

Pad 5

86

Perc.

Flex.

E. Bass

E. Bass

E. Clav.

Rev. Cym.

Lead 1

Lead 1

Pad 5

87

B. Fl.

Perc.

Flex.

E. Bass

E. Bass

E. Clav.

Lead 1

Pad 5

88

B. Fl.

Perc.

Flex.

E. Bass

E. Bass

E. Clav.

Lead 1

Lead 1

Pad 5

89

B. Fl.

Perc.

Flex.

E. Bass

E. Bass

E. Clav.

Lead 1

Lead 1

Pad 5

90

B. Fl.

Perc.

Flex.

E. Bass

E. Bass

E. Clav.

Lead 1

Lead 1

Pad 5

Detailed description of the musical score: The score is for measures 90-93.

91

B. Fl.

Perc.

Flex.

E. Bass

E. Bass

E. Clav.

Lead 1

Pad 5

92

B. Fl.

Perc.

Flex.

E. Bass

E. Bass

E. Clav.

Syn. Voice

Lead 1

Lead 1

Pad 5

93

B. Fl.

Perc.

Flex.

E. Bass

E. Bass

E. Clav.

Syn. Voice

Rev. Cym.

Lead 1

Lead 1

Pad 5

94

B. Fl.

Perc.

Flex.

E. Gtr.

E. Gtr.

E. Bass

E. Bass

E. Clav.

Rev. Cym.

Lead 1

Lead 1

Pad 5

95

B. Fl.

Perc.

Flex.

E. Gtr.

E. Gtr.

E. Bass

E. Bass

Lead 1

Lead 1

Pad 5

96

B. Fl.

Perc.

Flex.

E. Gtr.

E. Gtr.

E. Bass

E. Bass

Lead 1

Pad 5

97

B. Fl.

Perc.

Flex.

E. Gtr.

E. Gtr.

E. Bass

E. Bass

Syn. Voice

Lead 1

Pad 5

98

B. Fl.

Perc.

Flex.

E. Gtr.

E. Gtr.

E. Bass

E. Bass

Lead 1

Pad 5

Detailed description of the musical score: The score is for measures 98, 99, and 100.

99

B. Fl.

Perc.

Flex.

E. Gtr.

E. Gtr.

E. Bass

E. Bass

Lead 1

Pad 5

100

B. Fl.

Perc.

Flex.

E. Gtr.

E. Gtr.

E. Bass

E. Bass

Lead 1

Pad 5

Detailed description of the musical score: The score is for page 76, starting at measure 100. It features seven staves. The B. Fl. staff has a treble clef and contains a melodic line with eighth and sixteenth notes. The Perc. staff has a drum set icon and shows a rhythmic pattern of eighth notes with 'x' marks above them. The Flex. staff has a treble clef and includes a triplet of eighth notes. The two E. Gtr. staves have treble clefs and show guitar-specific notation with stems and flags. The E. Bass staff has a bass clef and contains a simple bass line. The second E. Bass staff has a bass clef and shows a guitar chord diagram. The Lead 1 staff has a treble clef and contains a lead guitar line with a few notes. The Pad 5 staff has a treble clef and contains a sustained chord.

101

B. Fl.

Perc.

Flex.

E. Gtr.

E. Gtr.

E. Bass

E. Bass

Lead 1

Pad 5

102

B. Fl.

Perc.

Flex.

E. Gtr.

E. Bass

E. Bass

E. Clav.

Lead 1

Lead 1

Pad 5

103

B. Fl.

Perc.

Flex.

E. Bass

E. Bass

E. Clav.

Lead 1

Pad 5

104

B. Fl.

Perc.

Flex.

E. Bass

E. Bass

E. Clav.

Lead 1

Lead 1

Pad 5

105

B. Fl.

Perc.

Flex.

E. Bass

E. Bass

E. Clav.

Lead 1

Lead 1

Pad 5

106

B. Fl.

Perc.

Flex.

E. Bass

E. Bass

E. Clav.

Lead 1

Lead 1

Pad 5

107

B. Fl.

Perc.

Flex.

E. Bass

E. Bass

E. Clav.

Syn. Voice

Lead 1

Pad 5

108

B. Fl.

Perc.

Flex.

E. Bass

E. Bass

E. Clav.

Lead 1

Lead 1

Pad 5

3

3

109

B. Fl.

Perc.

Flex.

E. Bass

E. Bass

E. Clav.

Rev. Cym.

Lead 1

Lead 1

Pad 5

110

B. Fl.

Perc.

Flex.

E. Gtr.

E. Gtr.

E. Bass

E. Bass

E. Clav.

Rev. Cym.

Lead 1

Lead 1

Pad 5

111

B. Fl. Perc. Flex. E. Gtr. E. Gtr. E. Bass E. Bass E. Clav. Syn. Voice Lead 1 Pad 5

Detailed description of the musical score: The score is for a multi-instrumental piece. It features ten staves. The B. Fl. staff has a melodic line with triplet markings. The Perc. staff shows a complex rhythmic pattern with various note values and rests. The Flex. staff has a melodic line with a long slur. The two E. Gtr. staves feature a rhythmic pattern with triplet markings. The two E. Bass staves have a rhythmic pattern with triplet markings. The E. Clav. staff has a sustained chord. The Syn. Voice staff has a melodic line. The Lead 1 staff has a few notes. The Pad 5 staff has a sustained chord.

112

B. Fl.

Perc.

Flex.

E. Gtr.

E. Gtr.

E. Bass

E. Bass

E. Clav.

Syn. Voice

Lead 1

Lead 1

Pad 5

113

B. Fl.

Perc.

Flex.

E. Gtr.

E. Gtr.

E. Bass

E. Bass

E. Clav.

Syn. Voice

Lead 1

Lead 1

Pad 5

114

B. Fl.

Perc.

Flex.

E. Gtr.

E. Gtr.

E. Bass

E. Bass

E. Clav.

Syn. Voice

Lead 1

Lead 1

Pad 5

115

B. Fl.

Perc.

Flex.

E. Gtr.

E. Gtr.

E. Bass

E. Bass

E. Clav.

Syn. Voice

Lead 1

Pad 5

116

B. Fl.

Perc.

Flex.

E. Gtr.

E. Gtr.

E. Bass

E. Bass

E. Clav.

Syn. Voice

Lead 1

Lead 1

Pad 5

117

B. Fl.

Perc.

Flex.

E. Gtr.

E. Gtr.

E. Bass

E. Bass

E. Clav.

Syn. Voice

Rev. Cym.

Lead 1

Lead 1

Pad 5

118

B. Fl.

Perc.

Flex.

E. Gtr.

E. Gtr.

E. Bass

E. Bass

E. Clav.

Syn. Voice

Rev. Cym.

Lead 1

Lead 1

Pad 5

120

B. Fl.

Perc.

Flex.

E. Gtr.

E. Gtr.

E. Bass

E. Bass

E. Clav.

Syn. Voice

Lead 1

Lead 1

Pad 5

122

B. Fl.

Perc.

Flex.

E. Gtr.

E. Gtr.

E. Bass

E. Bass

E. Clav.

Syn. Voice

Lead 1

Lead 1

Pad 5

123

B. Fl.

Perc.

Flex.

E. Gtr.

E. Gtr.

E. Bass

E. Bass

E. Clav.

Syn. Voice

Lead 1

Pad 5

 - **B. Fl. (Bass Flute):** Treble clef, playing a melodic line with eighth and quarter notes.
 - **Perc. (Percussion):** Two staves. The top staff uses a drum set icon and contains 'x' marks indicating hits. The bottom staff contains a melodic line with eighth and quarter notes.
 - **Flex. (Flexaphone):** Treble clef, playing a melodic line with eighth and quarter notes.
 - **E. Gtr. (Electric Guitar):** Two staves. The top staff has a melodic line with eighth notes and rests. The bottom staff has a rhythmic accompaniment with chords and eighth notes.
 - **E. Bass (Electric Bass):** Two staves. The top staff has a melodic line with eighth notes and rests. The bottom staff has a rhythmic accompaniment with chords and eighth notes.
 - **E. Clav. (Electric Clavichord):** Treble clef, playing sustained chords with long horizontal lines indicating sustained notes.
 - **Syn. Voice (Synthesizer Voice):** Treble clef, playing a melodic line with eighth and quarter notes.
 - **Lead 1:** Treble clef, playing a melodic line with eighth notes and rests.
 - **Pad 5:** Treble clef, playing sustained chords with long horizontal lines indicating sustained notes.

124

B. Fl.

Perc.

Flex.

E. Gtr.

E. Gtr.

E. Bass

E. Bass

E. Clav.

Syn. Voice

Lead 1

Lead 1

Pad 5

125

B. Fl.

Perc.

Flex.

E. Gtr.

E. Gtr.

E. Bass

E. Bass

E. Clav.

Syn. Voice

Rev. Cym.

Lead 1

Pad 5

126

B. Fl.

Perc.

Flex.

E. Gtr.

E. Gtr.

E. Bass

E. Bass

E. Clav.

Syn. Voice

Rev. Cym.

Lead 1

Lead 1

Lead 4

Pad 5

Bass Flute

George Michael - Shoot the dog

♩ = 112,000061

9

13

18

23

26

30

34

38

42

46

V.S.

82

86

89

92

95

98

101

105

108

111

V.S.

114

117

120

123

125

George Michael - Shoot the dog

Percussion

♩ = 112,000061

5

9

13

16

19

22

25

28

31

34

V.S.

62

64

66

68

70

72

74

76

78

80

103

105

107

109

111

113

115

118

121

124

V.S.

6

Percussion

126

2

George Michael - Shoot the dog

Flexatone

♩ = 112,000061

5

10

15

20

26

37

47

52

57

65

72

2

78

81

85

89

93

96

99

102

105

108

111

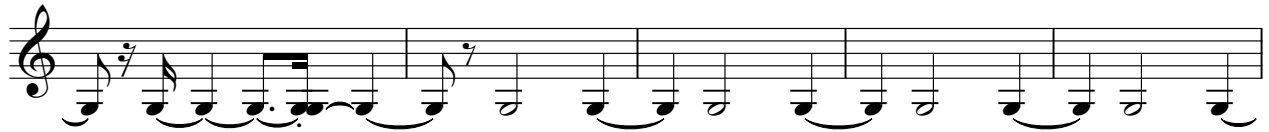

116

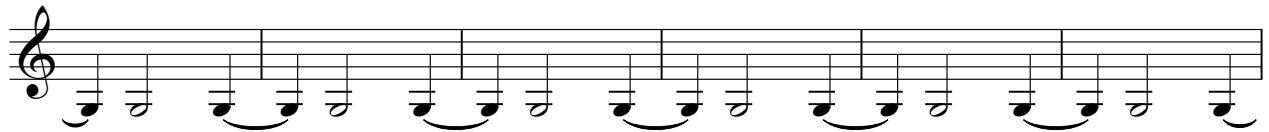

122

126

Electric Guitar

George Michael - Shoot the dog

♩ = 112,000061

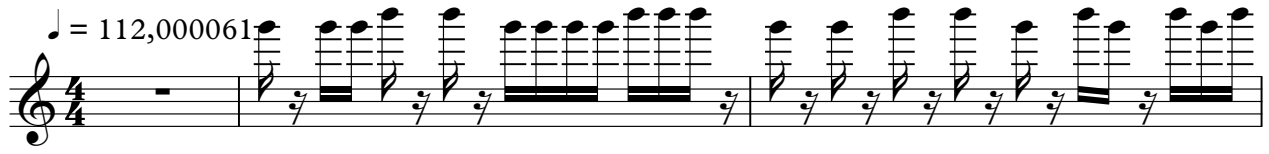

4

7 **87**

95

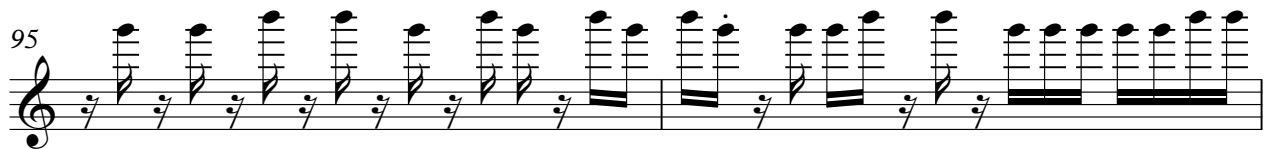

97

99

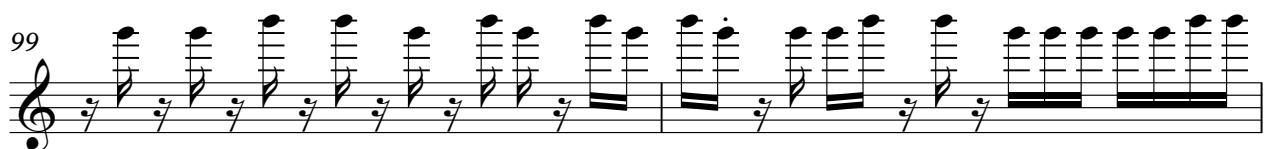

101 **8**

Electric Guitar

110

112

114

116

118

120

122

124

126

George Michael - Shoot the dog

Electric Guitar

♩ = 112,000061

4

6 14

23

26

29

32

35

38

41

V.S.

44

8

54

57

60

63

66

69

72

75

78

16

4

Electric Guitar.

122

124

126

Electric Bass

George Michael - Shoot the dog

♩ = 112,000061

5

9

13

17

21

25

29

33

37

41

V.S.

45

49

53

56

59

62

65

68

71

74

77

80

83

85

87

89

91

93

95

97

V.S.

99

101

103

105

107

109

111

114

118

122

125

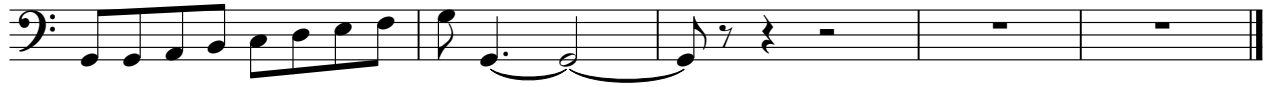

George Michael - Shoot the dog

Electric Bass

♩ = 112,000061

6

9

13

17

21

25

29

33

37

41

2

Electric Bass

45

49

51

53

55

57

59

61

63

65

4
89 Electric Bass

92

95

98

101

104

107

109

111

113

115

Electric Bass

3 3 3 3 5

118

7 7 7

121

7 7 7

124

2

7 7 7 2

Electric Clavichord

George Michael - Shoot the dog

♩ = 112,000061

13

16

20

24

46

50

54

24

80

83

86

89

V.S.

Electric Clavichord

92

3 7

102

105

109

112

115

118

121

124

2

George Michael - Shoot the dog

Synth Voice

♩ = 112,000061

35

39

43 24

70

73

76 6

85 6

94 3 9 3 3

111 3 3

114 3

2

Synth Voice

119

123

Reverse Cymbals

George Michael - Shoot the dog

♩ = 112,000061

20 31

54

31 6

93

14

111

6 6

125

2

George Michael - Shoot the dog

Lead 1 (Square)

♩ = 112,000061

5

9

13

18

22

26

30

33

36

40

V.S.

Lead 1 (Square)

Lead 1 (Square)

3

V.S.

4

114

Lead 1 (Square)

117

122

124

George Michael - Shoot the dog

Lead 1 (Square)

♩ = 112,000061

3

8

6

18

24

46

52

7

62

6

8

79

84

88

92

96

106

110

116

122

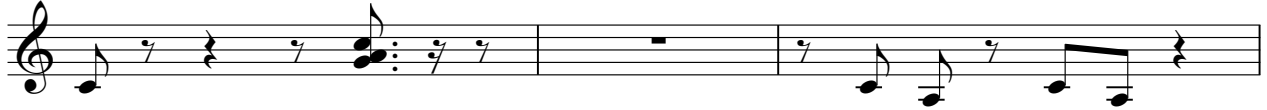

125

Lead 4 (Chiff)

George Michael - Shoot the dog

$\text{♩} = 112,000061$
2

5

123

George Michael - Shoot the dog

Pad 5 (Bowed)

♩ = 112,000061

5

13

22

27

33

38

43

51

57

63

V.S.

