

# Patsy Cline - Always

3.7"  
3.1,33  
Always

♩ = 100,000000

Drums

Piano

Piano

Guitar

Bass

Organ

♩ = 100,000000

6

10

The musical score consists of the following parts:

14

Drums

Piano

Piano

Guitar

Guitar

Bass

Organ

19

Drums

Piano

Piano

Guitar

Guitar

Bass

Organ

22

Drums

Piano

Piano

Guitar

Guitar

Bass

Organ

25

Drums

Piano

Piano

Guitar

Guitar

Bass

Organ

28

Drums

Piano

Piano

Guitar

Guitar

Bass

Organ

31

Drums

Piano

Piano

Guitar

Guitar

Bass

Organ

34

Drums

Piano

Piano

Guitar

Guitar

Bass

Organ

38

Drums

Piano

Piano

Guitar

Guitar

Bass

Organ

42

Drums

Piano

Piano

Guitar

Guitar

Bass

Organ

46

Drums

Piano

Piano

Guitar

Guitar

Bass

Organ

50

Drums

Piano

Piano

Guitar

Guitar

Bass

Organ

53

Drums

Piano

Piano

Guitar

Guitar

Bass

Organ

55

Drums

Piano

Piano

Guitar

Guitar

Bass

Organ

58

Drums

Piano

Piano

Guitar

Guitar

Bass

Organ

61

64

Drums

Piano

Piano

Guitar

Guitar

Bass

Organ

67

Drums

Piano

Piano

Guitar

Guitar

Bass

Organ

70

Drums

Piano

Piano

Guitar

Guitar

Bass

Organ

74

78

Drums

Piano

Piano

Guitar

Guitar

Bass

Organ

2'27.6"  
83.1.00  
Sequenced by Harry Todd

82

Drums

Piano

Piano

Guitar

Guitar

Bass

Organ

85

Drums

Piano

Piano

Guitar

Guitar

Bass

Organ

88

Drums

Piano

Piano

Guitar

Guitar

Bass

Organ

92

Drums

Piano

Piano

Guitar

Guitar

Bass

Organ

97

Drums

Piano

Piano

Guitar

Guitar

Bass

101

Drums

Piano

Piano

Guitar

Guitar

Bass

105

Drums

Piano

Piano

Guitar

Guitar

Bass

Organ

# Patsy Cline - Always

## Drums

♩ = 100,000000  
2

9

16

23

30

37

44

51

58

65

Copyright © 1999 by Harry Todd

V.S.

Drums

72

79

86

93

100

105

Piano

Patsy Cline - Always

♩ = 100,000000

Copyright © 1999 by Harry Todd

V.S.

39

44

49

53

56

61

67

73

78

83

87

94

100

V.S.

104

# Patsy Cline - Always

Piano

♩ = 100,000000

Copyright © 1999 by Harry Todd

V.S.

44

52

60

66

72

80

87

95

102

105

# Patsy Cline - Always

Guitar

♩ = 100,000000

8 2

13

19

22

26

30

34

38

42

46

Copyright © 1999 by Harry Todd

V.S.

Guitar

88

3

92

3

97

3

102

3

106

3

# Patsy Cline - Always

Guitar

♩ = 100,000000

2

7

13

17

22

25

29

32

37

43

Copyright © 1999 by Harry Todd

V.S.

89

94

100

104

# Patsy Cline - Always

Bass

♩ = 100,000000

12

22

32

43

53

63

74

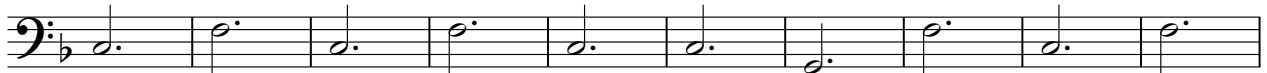

84

94

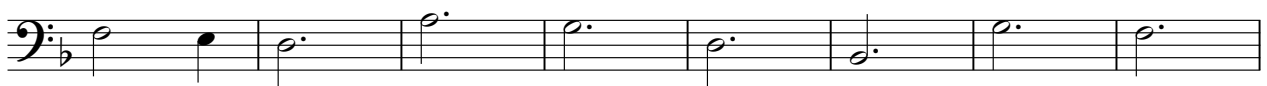

2

Bass

102

# Patsy Cline - Always

Organ

♩ = 100,000000

2

12

22

32

43

53

63

74

84

91

14

Copyright © 1999 by Harry Todd