

Buck Owens - Under Your Spell

♩ = 144,000229

Drum

Vocals

Vocals staff notation showing a 4/4 time signature and a series of rests.

Guitar 1

Guitar 2

Guitar 3

Guitar 4

Bass

Bass staff notation showing a 4/4 time signature and a series of notes.

Keyboard

Keyboard staff notation showing a 4/4 time signature and a series of notes.

Melody

Melody staff notation showing a 4/4 time signature and a series of rests.

♩ = 144,000229

Fiddle

Fiddle staff notation showing a 4/4 time signature and a series of rests.

5

8

11

14

23

Drum

Guitar 1

Guitar 2

Guitar 3

Guitar 4

Bass

Keyboard

Melody

Fiddle

26

Drum

Guitar 2

Guitar 4

Bass

Keyboard

Melody

Fiddle

Drum

Guitar 2

Guitar 4

Bass

Keyboard

Melody

Fiddle

Drum

Guitar 2

Guitar 4

Bass

Keyboard

Melody

Fiddle

35

Drum

Guitar 2

Guitar 4

Bass

Keyboard

Melody

Fiddle

38

Drum

Vocals

Guitar 1

Guitar 2

Guitar 3

Guitar 4

Bass

Keyboard

Melody

Fiddle

41

Drum

Vocals

Guitar 1

Guitar 2

Guitar 3

Guitar 4

Bass

Keyboard

Melody

44

Drum

Vocals

Guitar 1

Guitar 2

Guitar 3

Guitar 4

Bass

Keyboard

Melody

47

50

59

Drum

Guitar 1

Guitar 2

Guitar 3

Guitar 4

Bass

Keyboard

62

Drum

Guitar 1

Guitar 2

Guitar 3

Guitar 4

Bass

Keyboard

65

Drum

Guitar 1

Guitar 2

Guitar 3

Guitar 4

Bass

Keyboard

68

Drum

Guitar 1

Guitar 2

Guitar 3

Guitar 4

Bass

Keyboard

Melody

71

Drum

Guitar 1

Guitar 2

Guitar 4

Bass

Keyboard

Melody

Fiddle

74

Drum

Guitar 2

Guitar 4

Bass

Keyboard

Melody

Fiddle

83

Drum

Guitar 2

Guitar 4

Bass

Keyboard

Melody

Fiddle

86

Drum

Vocals

Guitar 1

Guitar 2

Guitar 3

Guitar 4

Bass

Keyboard

Melody

Fiddle

Drum

Vocals

Guitar 1

Guitar 2

Guitar 3

Guitar 4

Bass

Keyboard

Melody

Drum

Vocals

Guitar 1

Guitar 2

Guitar 3

Guitar 4

Bass

Keyboard

Melody

95

Drum

Vocals

Guitar 1

Guitar 2

Guitar 3

Guitar 4

Bass

Keyboard

Melody

98

Drum

Vocals

Guitar 1

Guitar 2

Guitar 3

Guitar 4

Bass

Keyboard

Melody

- Drum:** Features a complex rhythmic pattern with various note values and rests.
- Guitar 1:** Plays a melodic line with some grace notes and a fermata marked with a plus sign and a percent sign (%+).
- Guitar 3:** Plays a melodic line with a fermata marked with a plus sign and a percent sign (%+).

Buck Owens - Under Your Spell

Drum

♩ = 144,000229

2

5

7

9

11

13

15

17

19

21

V.S.

Drum

23

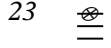

25

27

29

31

33

35

37

39

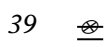

41

Drum

43

45

47

49

51

53

56

60

64

68

V.S.

71

73

75

77

79

81

83

85

87

89

91

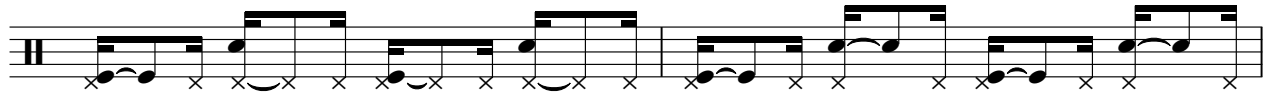

93

95

97

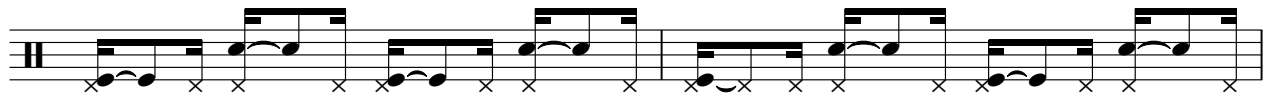

99

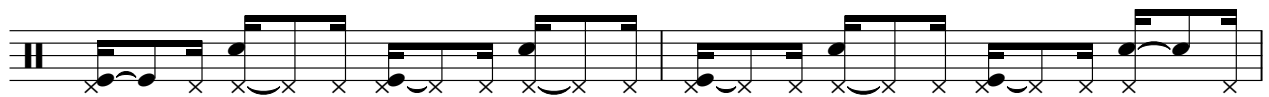

101

Buck Owens - Under Your Spell

Vocals

$\% = 144,000229$

6

11

16

20

41

46

51

87

91

17

33

Buck Owens - Under Your Spell

Guitar 1

♩ = 144,000229

6

11

16

21

14

38

43

47

52

57

V.S.

Buck Owens - Under Your Spell

Guitar 2

$\% = 144,000229$

6

9

12

15

19

22

25

28

31

V.S.

35

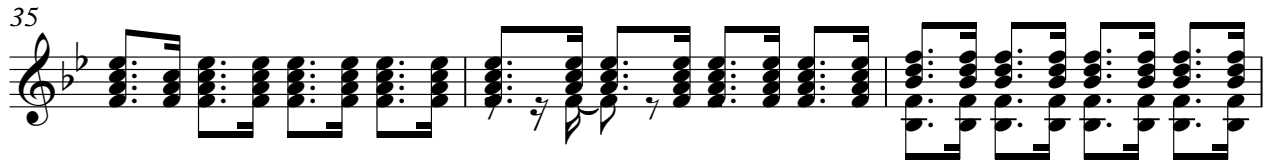

38

40

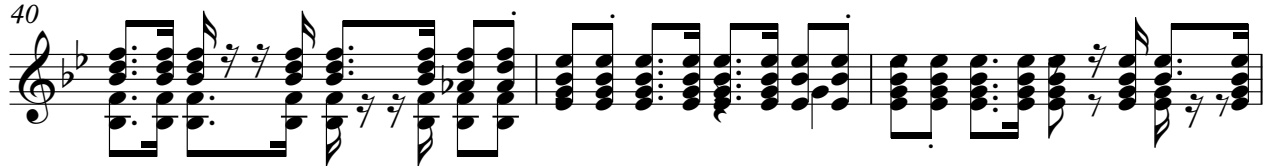

43

46

48

51

54

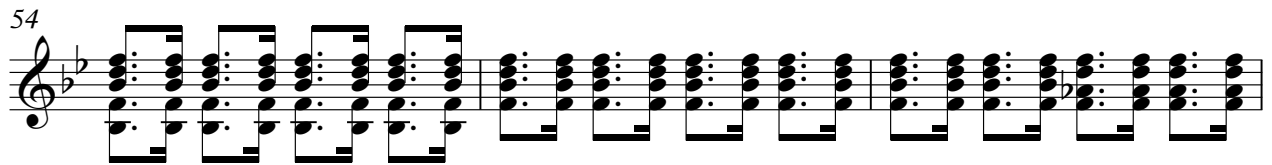

57

60

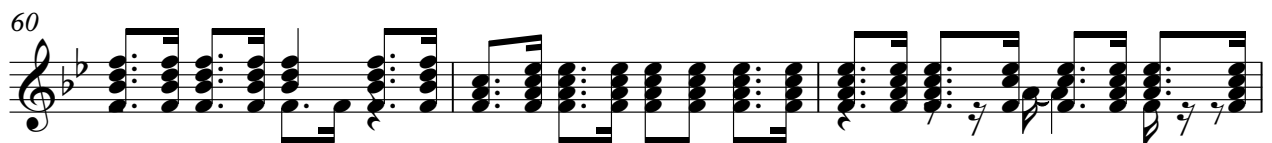

63

67

70

73

76

79

83

86

88

91

V.S.

94

96

99

101

Guitar 3

Buck Owens - Under Your Spell

$\% = 144,000229$

2

8

2

15

21

14

39

45

2

50

55

59

64

68

16

87

93

2

99

Guitar 4

Buck Owens - Under Your Spell

$\%-\text{♩} = 144,000229$

5

8

11

14

17

20

23

26

29

V.S.

32

35

38

41

44

47

50

53

56

59

62

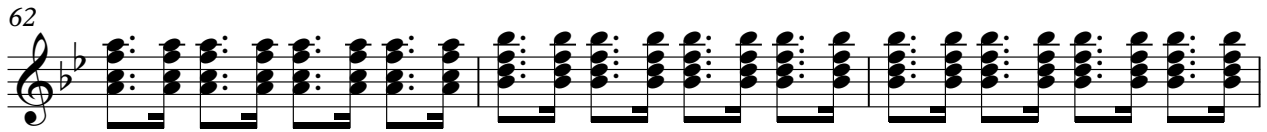

65

68

71

74

77

80

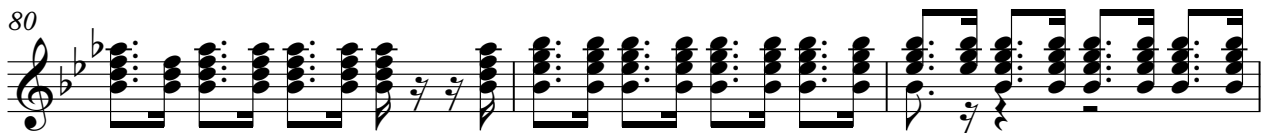

83

86

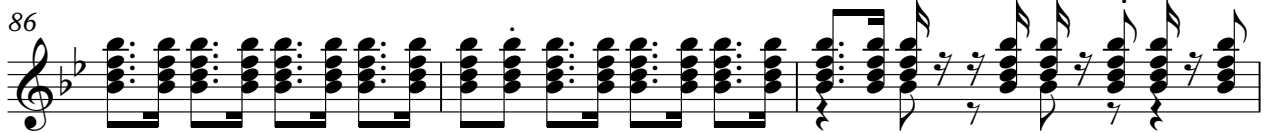

89

V.S.

92

95

98

101

Buck Owens - Under Your Spell

Bass

♩ = 144,000229

2

8

14

20

26

32

37

43

49

55

V.S.

61

67

73

79

84

90

96

100

Buck Owens - Under Your Spell

Keyboard

♩ = 144,000229

2

5

7

10

13

16

V.S.

19

21

24

27

30

32

35

37

40

43

45

47

49

52

54

56

59

62

65

67

69

72

75

78

V.S.

80

83

85

88

91

93

95

97

100

102

Buck Owens - Under Your Spell

Melody

♩ = 144,000229

5

10

15

20

25

30

35

40

45

50

70

75

80

84

Melody

89

94

98

Fiddle

Buck Owens - Under Your Spell

♩ = 144,000229

22

26

32

37

30

71

76

81

85

16