

Carter Family - Keep On The Sunny Side

1.5"
2.1,00
Keep On The Sunnyside (The Carter Family)

♩ = 160,000000

Drums

Piano

Piano

Guitar

♩ = 160,000000

Guitar

Mandolin

D	8	1	1	13	16	13	13	13	13	12	13	12	1	10	10	10
T	6	3	3	0	0	0	0	0	0	3	3	3	3	6	3	3
G	5	2			20					2	2	2	2	5	2	2
A	7	1		10	13	13	10	10		1	1	1	1	7	1	1
B	4			15	15	15	15	15						6	1	1
D	3	3		3		3		3		3				3	3	3

Bass

MIDI Sequenced by Harry Todd

4

Drums

Piano

Piano

Guitar

Guitar

Mandolin

Bass

6

Drums

Piano

Piano

Guitar

Guitar

Mandolin

Bass

8

Drums

Piano

Piano

Guitar

Guitar

Mandolin

Bass

10

Drums

Piano

Piano

Guitar

Guitar

Mandolin

Bass

12

Drums

Piano

Piano

Guitar

Guitar

Mandolin

Bass

T	8	7	7	1	7	7	7	1	7	7	7	7	6	0	0	0
A			3			3	3	3	3	3	14	13	3	3	3	
B	3			3				3			3		3			

14

Drums

Piano

Piano

Guitar

Guitar

Mandolin

Bass

16

Drums

Piano

Piano

Guitar

Guitar

Mandolin

Bass

18

Drums

Piano

Piano

Guitar

Guitar

Mandolin

Bass

20

Drums

Piano

Piano

Guitar

Guitar

Mandolin

Bass

22

Drums

Piano

Piano

Guitar

Guitar

Mandolin

Bass

24

Drums

Piano

Piano

Guitar

Guitar

Mandolin

Bass

26

Drums

Piano

Piano

Guitar

Guitar

Mandolin

Bass

28

Drums

Piano

Piano

Guitar

Guitar

Mandolin

Bass

30

Drums

Piano

Piano

Guitar

Guitar

Mandolin

Bass

32

Drums

Piano

Piano

Guitar

Guitar

Mandolin

Bass

34

Drums

Piano

Piano

Guitar

Guitar

Mandolin

T	0	1	0	1	0	1	0	1	1	1	1
A	4	3	3	3	3	0	3	2	4	3	1
B	3	3	3	3	3	3	3	3	1	3	6

Bass

36

Drums

Piano

Piano

Guitar

Guitar

Mandolin

Bass

38

Drums

Piano

Piano

Guitar

Guitar

Mandolin

Bass

40

Drums

Piano

Piano

Guitar

Guitar

Mandolin

Bass

42

Drums

Piano

Piano

Guitar

Guitar

Mandolin

Bass

44

Drums

Piano

Piano

Guitar

Guitar

Mandolin

Bass

Mandolin fretboard diagram:
 T: 1 3 1 1 1 1 1 1 1 1 1 1
 A: 3 2 2 2 2 2 2 2 2 2 2 2
 B: 3 3 3 3 3 3 3 3 3 3 3 3

46

Drums

Piano

Piano

Guitar

Guitar

Mandolin

Bass

Mandolin fretboard diagram:
 T: 1 7 7 1 1 1 1 1 1 1 1 1
 A: 0 0 0 0 0 0 0 0 0 0 0 0
 B: 3 3 3 3 3 3 3 3 3 3 3 3

48

Drums

Piano

Piano

Guitar

Guitar

Mandolin

Bass

T 3 3 3 1 3 3 3 4 3 3 3 0 3 0 0 3 3 3
 A 3 3 3 1 3 3 3 4 3 3 3 0 3 0 0 3 3 3
 B 1 1 1 1 1 1 1 1 1 7 1 1 1 1 1 1 1

1'13.5"
 50.1,00
 MIDI Sequenced by Harry Todd

50

Drums

Piano

Piano

Guitar

Guitar

Mandolin

Bass

T 1 1 0 1 1 1 0 5 5 1 1 3 3 1 1 0 1 1
 A 3 3 3 3 3 3 3 3 3 3 3 3 3 3 3 3 3 3
 B 3 3 3 3 3 3 3 3 3 3 3 3 3 3 3 3 3 3

52

Drums

Piano

Piano

Guitar

Guitar

Mandolin

Bass

54

Drums

Piano

Piano

Guitar

Guitar

Mandolin

Bass

56

Drums

Piano

Piano

Guitar

Guitar

Mandolin

T	0	0	1	1	1	1	1	1	1	1	1	1	1	1	1	1	1	1	1
A	0	0	0	0	1	3	0	0	0	0	0	0	0	0	0	0	0	0	0
B	8	8	1	1	5	5	1	5	0	1	0	5	5	0	5	5	0	5	5
	1	17	1	1	1	1	1	1	1	1	1	1	1	1	1	1	1	1	1

Bass

58

Drums

Piano

Piano

Guitar

Guitar

Mandolin

Bass

60

Drums

Piano

Piano

Guitar

Guitar

Mandolin

Bass

62

Drums

Piano

Piano

Guitar

Guitar

Mandolin

T	0	1	1	0	1	0	3	0	6	3	1	1	1	1	1	0	0	0	1	0	0	0	0
A	3		3		3		3		7		3	7	3	3	3		1	3	3		3	3	3
B	3		3		3		3		3		3	8		3		3		3		3		3	3

Bass

64

Drums

Piano

Piano

Guitar

Guitar

Mandolin

Mandolin tablature for measures 64 and 65. The notation is organized into three lines: Treble (T), Alto (A), and Bass (B). It includes fret numbers and rhythmic markings.

Bass

Bass notation for measures 64 and 65. The notation shows a simple bass line with quarter notes.

66

Drums

Piano

Piano

Guitar

Guitar

Mandolin

Bass

68

Drums

Piano

Piano

Guitar

Guitar

Mandolin

Bass

70

Drums

Piano

Piano

Guitar

Mandolin

Bass

Mandolin fret numbers:
 T: 12 12 0 18 12 12 12 12 12 0 8
 A: 1 1 1 1 1 1 3 3 3 3 5
 B: 1 8 1 1 1 1 1 ? ? ?

71

Drums

Piano

Piano

Guitar

Guitar

Mandolin

Bass

Mandolin fret numbers:
 T: 8 10 0 8 8 8 8 7 6 5 8 5 21 4 3 3 3 3 3 3 3
 A: 5 14 1 8 8 12 3 10 3 3 5 5 5 5 3 3 3
 B: 3 3 8 3 3 3 17 21 1 3 3 3

75

Drums

Piano

Piano

Guitar

Guitar

Mandolin

T	13	0	0	7	12	8	0	12	12	12	1	10	10	10	10	10	10	10	10
A	17	3	3	13	3	3	3	3	3	3	0	8	6	6	6	6	6	6	6
B	1	3	3	3	3	3	3	3	3	3	3	8	8	8	8	8	8	8	8

Bass

77

81

Drums

Piano

Piano

Guitar

Guitar

Mandolin

Bass

83

Drums

Piano

Piano

Guitar

Guitar

Mandolin

Bass

85

Drums

Piano

Piano

Guitar

Guitar

Mandolin

T	.	0	0	3 3	3	3 3	3	5
A	3	3	3	3	3	3	3	
B		3	3 3	1	1	1	1	

Bass

87

Drums

Piano

Piano

Guitar

Guitar

Mandolin

Bass

89

Drums

Piano

Piano

Guitar

Guitar

Mandolin

Bass

91

Drums

Piano

Piano

Guitar

Guitar

Mandolin

Bass

T 0 0 0 3 1 3 3 0 1 0 4 3 3 1 0 1 1 1

A 3 3 3 3 3 3 3 3 3 3 3 3 3 3 3 3 3 3

B 1 1 1 1 1 1 1 1 1 1 1 1 1 1 1 1 1 1

93

Drums

Piano

Piano

Guitar

Guitar

Mandolin

Bass

T 1 1 2 1 1 1 1 0 1 1 1 1 0 0 1 3 3

A 3 3 3 3 3 3 3 3 3 3 3 3 3 3 3 3 3

B 3 3 3 3 3 3 3 3 3 3 3 3 3 3 3 3 3

95

Drums

Piano

Piano

Guitar

Guitar

Mandolin

T	3	3	3	5	3	0	5	0	0	3	4	3	0	1
A		1	1		1			3					3	3
B	3	3	3	3			1	3			3	3		

Bass

97

Drums

Piano

Piano

Guitar

Guitar

Mandolin

Bass

T 7 7 3 0 3 1 0 1 0 3 0 0 0 0 4 1
 A 11 11 3 3 3 3 0 3 0 3 3 3 3 3 3 3
 B 1 15 3 3 3 3 3 3 3 3 3 3 3 3 3 3

99

Drums

Piano

Piano

Guitar

Guitar

Mandolin

Bass

T 0 1 0 1 0 0 1 3 0 3 3 3
 A 2 2 2 2 2 2 2 1 3 3 3 3
 B 3 3 3 3 3 3 3 1 3 3 3 3

101

103

105

Drums

Piano

Piano

Guitar

Guitar

Mandolin

Bass

107

Drums

Piano

Piano

Guitar

Guitar

Mandolin

Bass

109

Drums

Piano

Piano

Guitar

Guitar

Mandolin

Bass

Mandolin fretboard notation:
T 3 1 1 2 0 1 1 1 1 1 0 0 4 1 3 1
A 3 3 3 3 3 2 2 2 2 2 2 4 4 3 3
B 3 3 3 3 3 3 3 3 3 3 3 3 3 6 3

111

Drums

Piano

Piano

Guitar

Guitar

Mandolin

T	3	1	1	3	5	3	.	5	1	0	0	0	0	0	0	0	0
A	5	3	2	5	5	5		2		1	3			4	3	1	1
B	4	1	1	7	5	7				1	1	1			3		3
	3		3		3								3		3		

Bass

113

Drums

Piano

Piano

Guitar

Guitar

Mandolin

Bass

115

Drums

Piano

Piano

Guitar

Guitar

Mandolin

Bass

117

Drums

Piano

Piano

Guitar

Guitar

Mandolin

Bass

Mandolin fret numbers: 0, 3, 3, 13, 15, 3, 1, 8, 3, 8, 8

Mandolin strumming patterns: 1, 3, 3, 1, 3, 3, 3, 3

119

Drums

Piano

Piano

Guitar

Guitar

Mandolin

Bass

Mandolin fret numbers: 8, 8, 3, 5, 5, 8, 3, 3, 3, 1, 3, 8, 1, 6, 2, 1

Mandolin strumming patterns: 1, 3, 3, 3, 1, 1, 1, 1, 1, 1, 1, 1, 1, 1, 1

121

Drums

Piano

Piano

Guitar

Guitar

Mandolin

Bass

Mandolin TAB: T 1 1 1 1 1 0 1 0 1 3 | 3 3 21 3 3 0; A 0 0 0 0 0 0 0 0 0 0 | 3 3 3 3 3 3 3 3 0; B 1 1 1 1 1 1 1 1 1 1 | 1 1 1 1 1 1 1 1 1 1

123

Drums

Piano

Piano

Guitar

Guitar

Mandolin

Bass

Mandolin TAB: T 3 3 3 3 3 3 3 3 1 1 | 3 3 3 3 3 3 3 3 3 3; A 3 3 3 3 3 3 3 3 3 3 | 3 3 3 3 3 3 3 3 3 3; B 1 1 1 1 1 1 1 1 1 1 | 3 3 3 3 3 3 3 3 3 2

125

Drums

Piano

Piano

Guitar

Guitar

Mandolin

Bass

127

Drums

Piano

Piano

Guitar

Guitar

Mandolin

Bass

129

Drums

Piano

Piano

Guitar

Guitar

Mandolin

Bass

131

Drums

Piano

Piano

Guitar

Guitar

Mandolin

Bass

133

Drums

Piano

Guitar

Guitar

Mandolin

Bass

134

Drums

Piano

Piano

Guitar

Guitar

Mandolin

Bass

Carter Family - Keep On The Sunny Side

Drums

♩ = 160,000000

4

6

8

10

12

14

16

18

20

MIDI Sequenced by Harry Todd

V.S.

22

24

26

28

30

32

34

36

38

40

42

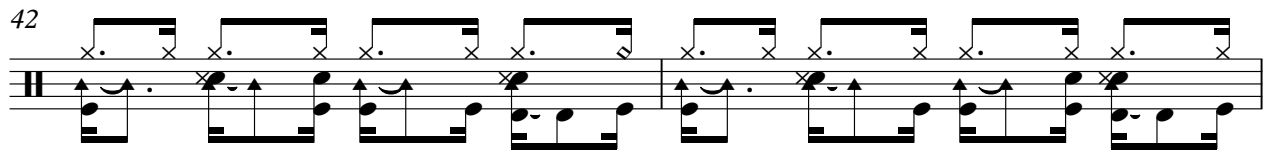

44

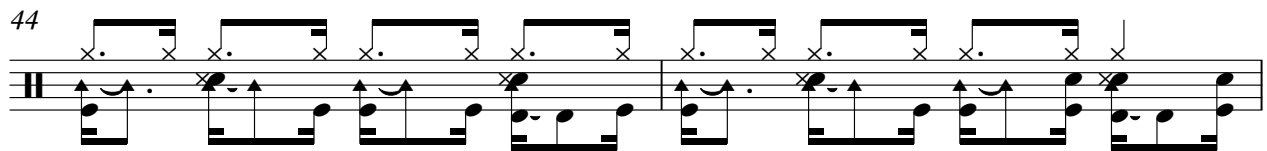

46

48

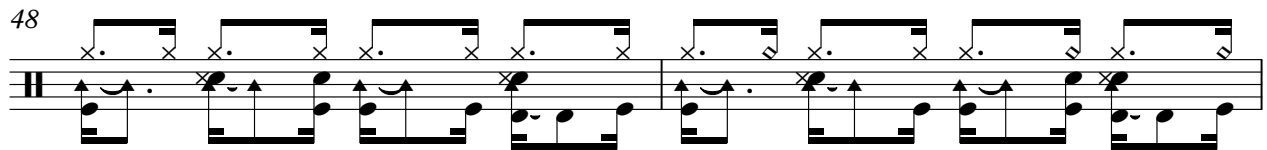

50

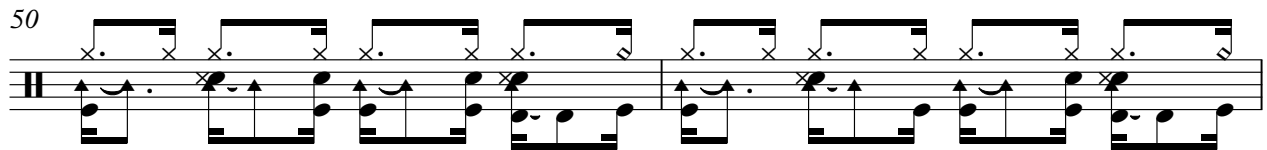

52

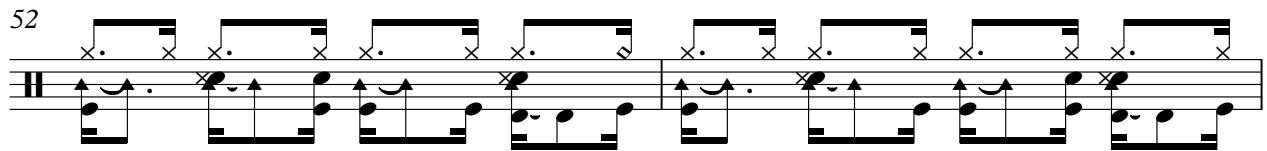

54

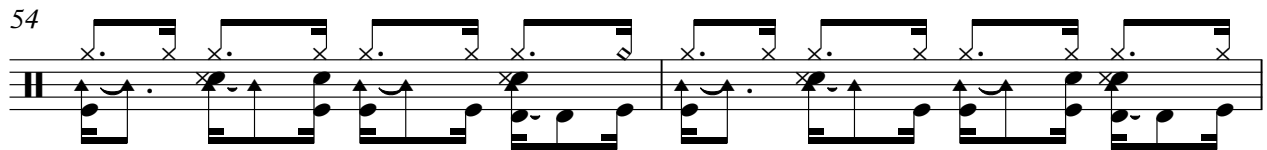

56

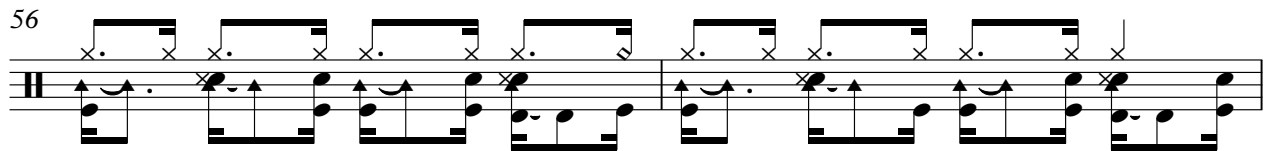

58

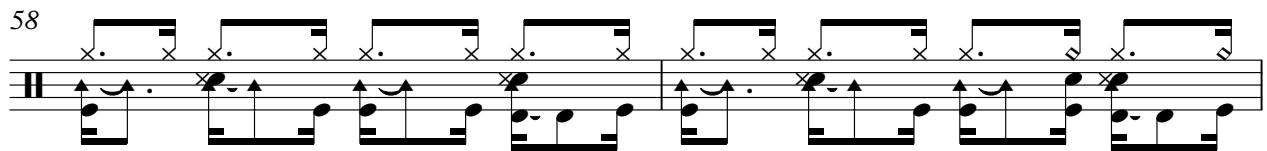

60

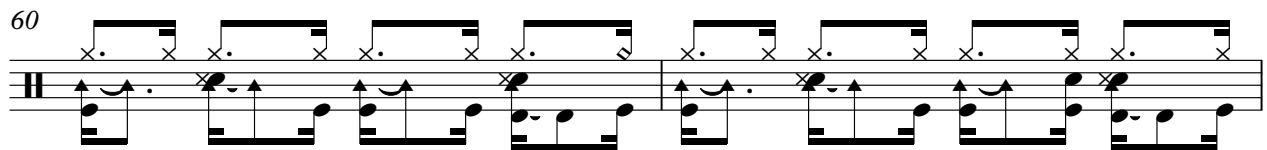

V.S.

82

84

86

88

90

92

94

96

98

100

102

104

106

108

110

112

114

116

118

120

122

124

126

128

130

132

134

Piano Carter Family - Keep On The Sunny Side

♩ = 160,000000

MIDI Sequenced by Harry Todd

V.S.

26

30

33

37

41

44

48

53

57

60

63

66

69

V.S.

71

74

77

80

83

87

90

93

96

100

104

109

112

116

120

124

127

131

134

Piano Carter Family - Keep On The Sunny Side

♩ = 160,000000

6

11

16

20

25

MIDI Sequenced by Harry Todd

V.S.

30

35

40

45

50

55

60

65

69

73

78

83

V.S.

87

91

95

99

103

107

112

117

121

126

131

134

Guitar Carter Family - Keep On The Sunny Side

♩ = 160,000000

MIDI Sequenced by Harry Todd

V.S.

79

3

82

3

86

90

94

98

102

106

110

113

3

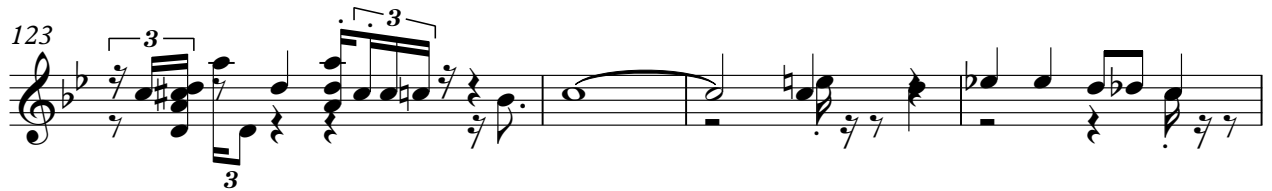
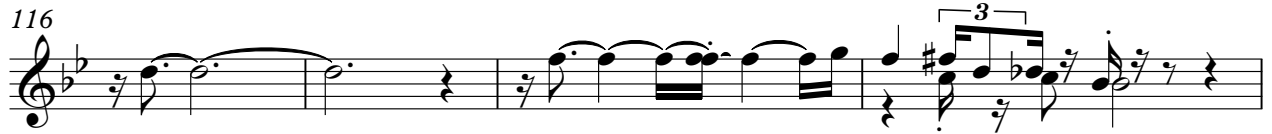

Guitar Carter Family - Keep On The Sunny Side

♩ = 160,000000

4

8

12

16

20

24

28

32

34

MIDI Sequenced by Harry Todd

V.S.

Guitar

Guitar

3

69

72

75

78

82

84

87

90

93

Guitar

Carter Family - Keep On The Sunny Side

Mandolin

♩ = 160,000000

4

8 1 1 13 16 13 13 13 13 12 13 12 1 10 10 10

6 3 3 0 0 0 0 0 0 11 3 6 10 3

5 2 20 13 13 10 2 2 5 2 2

7 1 13 20 13 10 1 1 7 1 1

3 3 15 15 15 15 3 3 6 3

4

8 8 3 8 8 8 3 8 8 3 8 8 8 3 3 8 3 3 3 0

1 1 1 1 3 3 3 3 13 3 3 3

1 3 1 1 3 3 3 3 3 3 1 3

8 8

6

3 3 0 3 0 3 3 0 0 1 0 1 0 0 0 0 0 0 0 1 1 0

1 3 3 3 1 3 5 3 3 3 5 1 3 3

1 1 1 3 3 1 3 3 3 3 3 1 1 1 3 3

3 3

9

0 0 0 0 3 8 8 8 0 8 8 8 8 8 8 8 10 11 12 12 12 12 12 11 12 10 12 10 9 8 10

3 3 3 1 3

1 3 3 1 3

3 3 3 1 8 8 3 1 3 3 3 3 3 3 3 3 3 3 3 3 3 3 3 3 3 3 3

12

8 7 7 1 7 7 7 1 7 7 7 7 7 1 8 10 10 6 10 10 8 8 1 1 7 7 8 7 1

0 0 0 0 0 0 6 12 6 0 0 0 0 0 0 6 6 0 0 0 0 0 0 0 0 0 0

3 3 3 3 3 3 14 13 3 3 3 3 3 3 3 3 3 3 3 3 3 3 3 3 3 3

3 3

15

1 10 10 10 1 10 10 8 8 5 5 3 3 3 3 3 3 3 3 0 0

0 0 0 0 0 8 5 5 3 3 3 3 3 3 3 3 3 3 3 3

3 3 3 3 3 3 3 3 3 3 3 3 3 3 3 3 3 3 3 3

3 3 3 3 3 3 3 3 3 3 3 3 3 3 3 3 3 3 3 3

17

8 8 8 8 8 8 7 0 5 3 3 3 1 1 1 1 5 5 3 5 5 5 1

1 1 1 1 0

3 3

1 1 3

20

1 0 0 0 0 0 0 0 3 3 3 3 3 3 0 5

1 3 3 1 1 3 3 3 3 3 3 3 3 3 3 3

1 3 3 3 3 3 3 3 3 3 3 3 3 3 3 3

3 3 3 3 3 3 3 3 3 3 3 3 3 3 3 3

23

8 3 0 0 0 1 1 0 1 1 8 1 1 3 4 0 1 0 6

8 8 3 3 0 3 3 3 0 0 0 0 0 0 0 0 0 0 0 0

3 3 3 3 3 3 3 3 3 3 3 3 3 3 3 3 3 3 3 3

8 1 3 3 3 1

26

0 3 3 3 3 3 3 0 3 3 0 3 3 4 0 3 3 3

3 3 3 3 3 3 3 3 3 3 3 3 3 3 3 3 3 3 3 3

3 3 3 3 3 3 3 3 3 3 3 3 3 3 3 3 3 3 3 3

1 3 3 3 3 3 3 3 3 3 3 3 3 3 3 3 3 3 3 3

MIDI Sequenced by Harry Todd

V.S.

Mandolin

28

T	1	1	1	1	1	1	1	0	0	0	1	1	1	1	1	0	1
A	0	3	3	3	3	0	3	3	3	3	3	3	3	3	3	0	3
B	1	1	1	1	1	1	1	1	1	1	1	1	1	1	1	1	1
B	3	3	3	3	3	3	3	3	3	3	3	3	3	3	3	3	3

31

T	1	3	3	2	4	3	3	3	3	1	1	0	0	0	0	0	0
A	0	6	6	6	6	0	0	0	0	0	0	0	0	0	0	0	0
B	3	2	2	2	2	3	3	3	3	1	3	3	3	3	3	3	3
B	3	20	3	3	3	3	3	3	3	1	3	3	3	3	3	3	3

34

T	0	1	0	3	3	3	0	1	1	0	1	0	1	1	1	0	0
A	4	3	0	3	3	3	3	2	2	4	3	1	0	3	2	3	4
B	1	1	1	1	1	1	1	1	1	1	1	1	1	1	1	1	1
B	3	3	3	3	3	3	3	3	3	3	3	3	3	3	3	3	3

37

T	8	8	8	8	8	8	8	8	8	8	8	8	8	8	8	8	8
A	5	5	5	5	5	5	5	5	5	5	5	5	5	5	5	5	5
B	1	8	8	8	8	8	8	1	1	1	1	1	1	1	1	1	1
B	3	3	3	3	3	3	3	3	3	3	3	3	3	3	3	3	3

40

T	3	0	8	3	3	0	0	7	0	0	3	3	3	3	3	3	3
A	3	5	3	4	5	3	1	3	0	3	3	3	3	3	3	3	3
B	1	3	8	3	3	3	3	1	3	3	3	3	3	3	3	3	3
B	3	3	3	3	3	3	3	3	3	3	3	3	3	3	3	3	3

43

T	3	1	3	3	1	0	0	1	3	1	1	1	1	1	1	1	1
A	3	3	3	3	1	0	0	1	0	2	2	2	2	2	2	2	2
B	1	3	3	3	1	3	3	3	3	6	1	3	2	1	1	1	1
B	3	3	3	3	3	3	3	3	3	3	3	3	3	3	3	3	3

46

T	0	7	7	1	1	1	1	1	1	1	3	3	3	3	3	3	3
A	0	0	0	0	0	0	0	0	0	0	1	3	3	3	3	3	4
B	3	3	3	3	3	3	3	3	3	3	3	3	3	3	3	3	3
B	3	3	3	3	3	3	3	3	3	3	3	3	3	3	3	3	3

49

T	3	3	3	0	3	0	0	3	3	3	1	1	1	1	0	5	5
A	5	5	5	5	5	5	5	5	5	5	0	0	0	0	0	5	5
B	3	3	3	3	3	3	3	3	3	3	3	3	3	3	3	3	3
B	1	1	1	1	1	1	1	1	1	1	3	3	3	3	3	3	3

52

T	0	0	3	0	0	0	0	3	0	3	0	0	0	0	0	0	0
A	1	1	1	1	1	1	1	1	1	1	1	1	1	1	1	1	1
B	3	3	3	3	3	3	3	3	3	3	3	3	3	3	3	3	3
B	1	1	1	1	1	1	1	1	1	1	1	1	1	1	1	1	1

54

T	3	3	0	3	0	3	3	3	0	0	1	1	3	3	0	3	0
A	3	5	5	5	5	5	5	5	5	5	5	5	5	5	5	5	5
B	3	3	3	3	3	3	3	3	3	3	3	3	3	3	3	3	3
B	1	1	1	1	1	1	1	1	1	1	1	1	1	1	1	1	1

Mandolin

56

Tablature for measure 56. Treble (T), Alto (A), and Bass (B) staves. Fingerings are indicated by numbers 1-3. Some notes have a dot above them. The bass staff includes fret numbers 13 and 17.

59

Tablature for measure 59. Treble (T), Alto (A), and Bass (B) staves. Fingerings are indicated by numbers 1-3. Some notes have a dot above them.

62

Tablature for measure 62. Treble (T), Alto (A), and Bass (B) staves. Fingerings are indicated by numbers 1-3. Some notes have a dot above them.

64

Tablature for measure 64. Treble (T), Alto (A), and Bass (B) staves. Fingerings are indicated by numbers 1-3. Some notes have a dot above them.

67

Tablature for measure 67. Treble (T), Alto (A), and Bass (B) staves. Fingerings are indicated by numbers 1-3. Some notes have a dot above them.

70

Tablature for measure 70. Treble (T), Alto (A), and Bass (B) staves. Fingerings are indicated by numbers 1-3. Some notes have a dot above them. Question marks are present in the bass staff.

72

Tablature for measure 72. Treble (T), Alto (A), and Bass (B) staves. Fingerings are indicated by numbers 1-3. Some notes have a dot above them.

74

Tablature for measure 74. Treble (T), Alto (A), and Bass (B) staves. Fingerings are indicated by numbers 1-3. Some notes have a dot above them.

76

Tablature for measure 76. Treble (T), Alto (A), and Bass (B) staves. Fingerings are indicated by numbers 1-3. Some notes have a dot above them.

78

Tablature for measure 78. Treble (T), Alto (A), and Bass (B) staves. Fingerings are indicated by numbers 1-3. Some notes have a dot above them.

V.S.

Mandolin

80

T	29	12	12	12	12	12	3	12	12	3	13	8	3	15	15	15	15	15	15	15	3	12	14	12
A	3	8	8				3			3											3			
B	1	8	8				1			1			1	1	1	1	1	1	1	1	1	1	1	1

82

T	10	10	10	10	12	12	12	1	13	12	1	12	12	10	11	12	10	1	8	10	8	10	7
A	15	0	0	3	0	0	0	0	3		3	0	3	15			3	6	0	0			
B	8	8	8	8	8	19	8	2			2	8					2	5	8	8			

84

T	10	8	8	8	8	8	8	8	8	8	0	0	3	3	3	3	3	3	3	3	3	3	5
A	14	5	5	5	5	5	5	5	5	5	3	3	3	3	3	3	3	3	3	3	3	3	3
B	1	8	8	8	8	8	8	8	8	8	8	3	3	3	3	3	3	3	3	3	3	3	3

87

T	8	3	5	3	3	4	0	3	3	3	3	3	3	5	5	1	2	1	5	1	3		
A	10					3	3	5	1	1	1	3	3	1	0	3	0	2	1	0			
B	3					3	3	3	3	3	3	3	3	1	5	1	1	1	1	1	1	1	1

89

T	1	5	5	1	5	0	7	3	0	3	0	3	0	0	0	0	3	1	3	3	0	1	0
A	5	0	0	0	3				3	3	3	3	3	3	3	3	3	3	3	3	5		
B	1	10	3	3	1	5	1	1	1	8	1	3	3	1	3	3	3	3	3	3	3	3	3

92

T	4	3	3	0	0	0	0	0	1	1	1	1	1	2	1	1	0	1	1	1	0	0	1
A				3	5	3	3	3	3	3	3	3	3	5	3	3	3	3	2	2	3	3	3
B	3	3	3	3	3	3	3	3	3	3	3	3	3	3	3	3	3	3	1	1	3	3	3

95

T	3	3	3	5	3	0	5	0	0	0	3	4	3	1	7	7	3	0	3	1	0	1	0
A	2	1	1	1							3	3	3	3	11	8	3	3	3	3	3	3	3
B	3	3	3	3	3	1	1	3	3	3	3	3	3	3	1	15	3	3	3	3	3	3	3

98

T	1	1	0	1	4	1	0	1	0	1	0	1	0	1	3	1	3	3	3	3	3	3	3
A	5	7	1	1	5	7	1	1	2	2	2	2	2	2	3	3	3	3	3	3	3	3	3
B	3	3	3	3	3	3	3	3	3	3	3	3	3	3	1	3	3	3	3	3	3	3	3

101

T	3	3	3	0	3	3	0	0	0	0	0	0	0	0	0	0	0	0	0	0	0	0	0
A	3	3	3	4	3	3	3	3	3	3	3	3	3	3	3	3	3	3	3	3	3	3	3
B	1	1	1	1	1	1	1	1	1	1	1	1	1	1	1	1	1	1	1	1	1	1	1

103

T	3	0	6	0	3	3	3	3	3	3	3	3	3	3	3	3	3	3	3	1	3	3
A	3	3	0	1	0	0	3	3	3	3	3	3	3	3	3	3	3	3	3	3	3	3
B	1	1	1	3	3	3	1	1	1	1	1	1	1	1	1	1	1	1	1	1	1	1

106

3 3 0 3 0 0 0 3 3 0 0 3 3 3 5 1 3 1 0 3 1 1 1 1 1 1

T 3 3 4 5 5 1 8 1 1 5 3 3 3 3 3 3 3 3

A 3 3 3 3 3 3 8 10 3 3 3 3 3 3 3 3 3 3

B 1 1 1 1 1 1 1 1 1 1 1 1 3 3

109

1 1 2 0 1 1 8 1 1 1 1 0 0 1 1 3 1 1 3 5 3 5 1

T 3 0 0 3 3 3 3 0 3 3 3 8 3 4 3 3 6 3 3 6 6 6 2

A 3 3 3 1 1 1 7 1 7 1 7 1 7 1 7 5 5 7 7 7 7

B 3

112

0 0 0 0 0 4 3 1 1 0 0 4 0 1 0 0 0 0 1 0 0 1 0 1 1

T 1 3

A 1 1 1 3

B 1 1 1 3

115

0 1 0 1 1 1 0 0 0 0 0 0 0 0 0 0 0 0 0 0 0 0 0 0

T 0 2 0 0 0 1 3 3 3 3 3 3 3 3 3 3 3 3 3 3 3 3 3 3

A 3

B 3

119

8 8 3 5 5 3 3 3 1 3 8 1 6 2 1 1 1 1 1 1 0 1 0 1

T 1 1 1 8 1 6 1 1 1 1 1 1 1 1 1 1 1 1 1 1 1 1 1 1

A 3 3 3 10 3 3 0 0 0 0 0 0 0 0 0 0 0 0 0 0 0 0 0 0

B 1 1 1 1 3

122

3 3 2 1 3 3 0 3 3 1 3 3 0 3 3 3 1 3 1 1 3 1

T 1 3 3 3 3 0 3 3 1 3 3 0 3 3 3 1 0 0 3 3 3 3 2

A 3 2

B 1 2

125

1 1 0 4 1 0 0 0 0 0 0 1 1 1 0 0 12 1

T 3 0 6 0 0 3 0 6 1 1 1 0 0 4 0 0 0

A 1 2 3 3 3 3 3 3 3 3 3 3 3 3 3 3 3 3

B 3 1 3 3 3 3 3 3 3 3 3 3 3 3 3 3 3 3

128

1 3 3 3 3 3 3 3 3 3 3 3 4 8 1 1 1 1 1 1 1 8

T 0 3 3 1 1 0 3 3 3 3 3 3 4 8 8 8 8 8 8 8 8 8

A 3 3 3 3 3 3 3 3 3 3 3 3 10 10 10 10 10 10 10 10 10 10

B 1 3 3 1 1 1 1 1 1 1 1 1 1 8 8 8 8 8 8 8 8 8 8

131

3 3 3 3 3 1 1 1 1 0 0 16 0 0 3 3 3 3 3 3 3 3

T 3 3 3 3 3 0 3 3 3 3 3 3 3 3 3 3 3 3 3 3 3 3 3

A 3

B 3

134

4 4 0 0 0 0 0 0 0 0 5 1 1 1 0 0

T 4 4 4 3 3 3 3 3 3 3 5 1 1 1 0 0

A 3 3 3 3 3 3 3 3 3 3 3 3 3 3 3 3

B 1 3 3 3 3 3 3 3 3 3 3 3 3 3 3 3

Bass Carter Family - Keep On The Sunny Side

♩ = 160,000000

7

13

19

25

31

37

43

49

55

MIDI Sequenced by Harry Todd

V.S.

61

67

73

79

85

91

97

103

109

115

121

127

132

