

# Sargent\_Jonathan-Symphony\_No.\_1\_Mov.\_2

♩ = 120,000283

SmartMusic SoftSynth

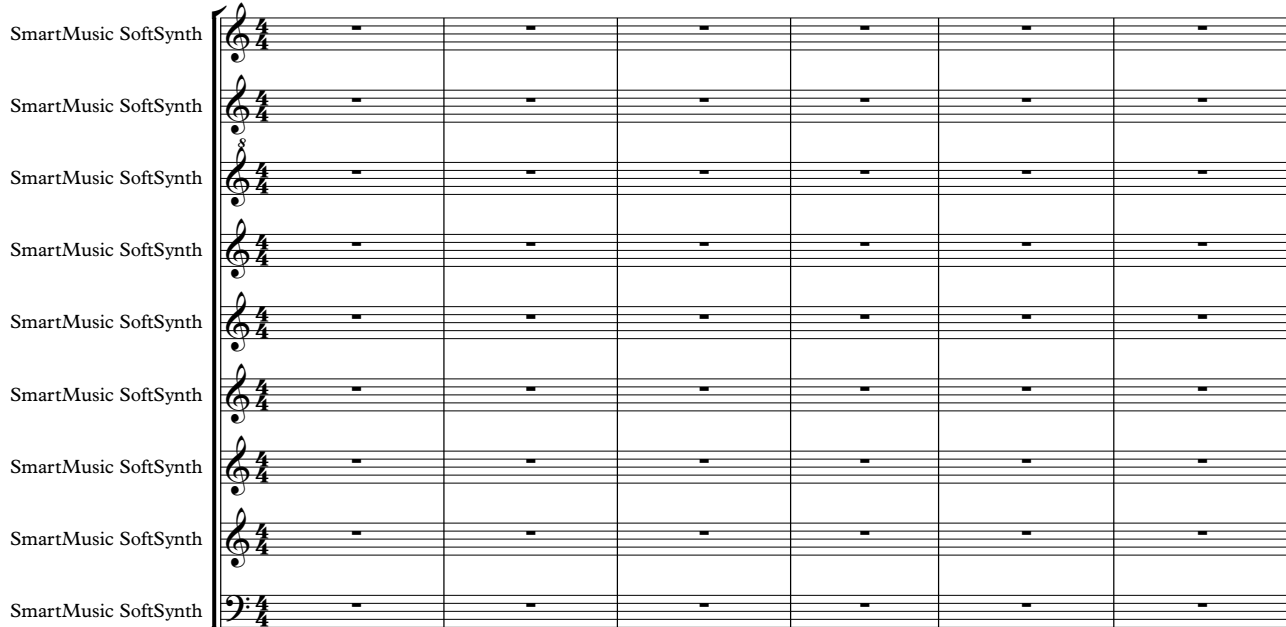

SmartMusic SoftSynth

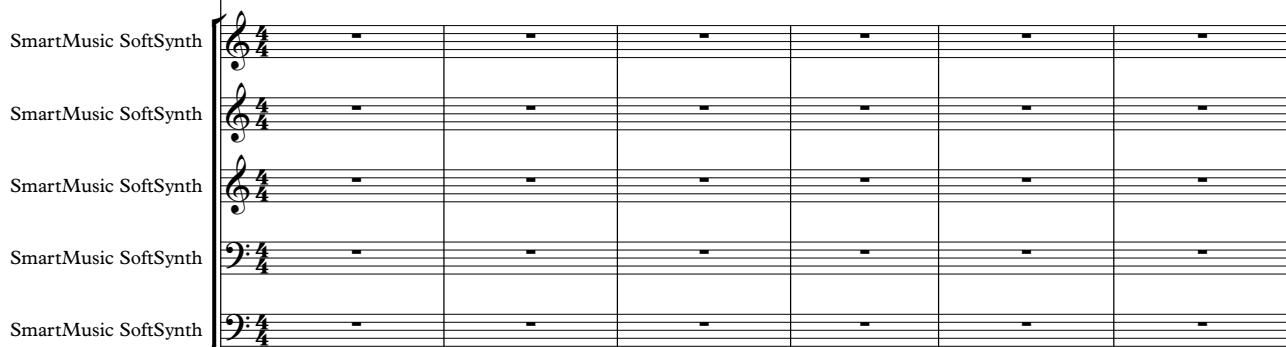

SmartMusic SoftSynth

SmartMusic SoftSynth

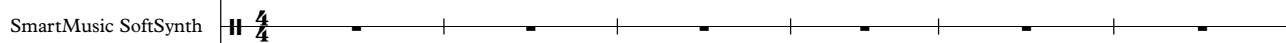

SmartMusic SoftSynth

♩ = 120,000283

SmartMusic SoftSynth

7

SmartMusic SoftSynth

SmartMusic SoftSynth

SmartMusic SoftSynth

SmartMusic SoftSynth

SmartMusic SoftSynth

13

SmartMusic SoftSynth

SmartMusic SoftSynth

SmartMusic SoftSynth

SmartMusic SoftSynth

SmartMusic SoftSynth

SmartMusic SoftSynth

19

SmartMusic SoftSynth

SmartMusic SoftSynth

SmartMusic SoftSynth

SmartMusic SoftSynth

SmartMusic SoftSynth

SmartMusic SoftSynth

25

SmartMusic SoftSynth

SmartMusic SoftSynth

SmartMusic SoftSynth

SmartMusic SoftSynth

SmartMusic SoftSynth

SmartMusic SoftSynth

SmartMusic SoftSynth

SmartMusic SoftSynth

31

SmartMusic SoftSynth

SmartMusic SoftSynth

SmartMusic SoftSynth

SmartMusic SoftSynth

SmartMusic SoftSynth

SmartMusic SoftSynth

SmartMusic SoftSynth

SmartMusic SoftSynth

♩ = 119,999283  
47

SmartMusic SoftSynth

SmartMusic SoftSynth

SmartMusic SoftSynth

♩ = 119,999283

SmartMusic SoftSynth

♩ = 119,999283 = 125,4187085603936,99192142119579280169,960764

SmartMusic SoftSynth

57

SmartMusic SoftSynth

SmartMusic SoftSynth

SmartMusic SoftSynth

SmartMusic SoftSynth

SmartMusic SoftSynth

SmartMusic SoftSynth

SmartMusic SoftSynth

SmartMusic SoftSynth

SmartMusic SoftSynth

SmartMusic SoftSynth

SmartMusic SoftSynth

SmartMusic SoftSynth

SmartMusic SoftSynth

SmartMusic SoftSynth

SmartMusic SoftSynth

SmartMusic SoftSynth

65

SmartMusic SoftSynth

SmartMusic SoftSynth

SmartMusic SoftSynth

SmartMusic SoftSynth

SmartMusic SoftSynth

SmartMusic SoftSynth

SmartMusic SoftSynth

SmartMusic SoftSynth

SmartMusic SoftSynth

SmartMusic SoftSynth

SmartMusic SoftSynth

SmartMusic SoftSynth

SmartMusic SoftSynth

SmartMusic SoftSynth

SmartMusic SoftSynth

SmartMusic SoftSynth

SmartMusic SoftSynth

SmartMusic SoftSynth

SmartMusic SoftSynth

SmartMusic SoftSynth

SmartMusic SoftSynth

SmartMusic SoftSynth

SmartMusic SoftSynth

73

SmartMusic SoftSynth

SmartMusic SoftSynth

SmartMusic SoftSynth

SmartMusic SoftSynth

91

SmartMusic SoftSynth

SmartMusic SoftSynth

SmartMusic SoftSynth

SmartMusic SoftSynth

SmartMusic SoftSynth

SmartMusic SoftSynth

SmartMusic SoftSynth

SmartMusic SoftSynth

SmartMusic SoftSynth

SmartMusic SoftSynth

SmartMusic SoftSynth

SmartMusic SoftSynth

SmartMusic SoftSynth

SmartMusic SoftSynth

SmartMusic SoftSynth

SmartMusic SoftSynth

99

SmartMusic SoftSynth

SmartMusic SoftSynth

SmartMusic SoftSynth

SmartMusic SoftSynth

SmartMusic SoftSynth

SmartMusic SoftSynth

SmartMusic SoftSynth

SmartMusic SoftSynth

SmartMusic SoftSynth

SmartMusic SoftSynth

SmartMusic SoftSynth

SmartMusic SoftSynth

SmartMusic SoftSynth

SmartMusic SoftSynth

SmartMusic SoftSynth

♩ = 159,960754 = 166,46173296 = 15180,46795186 = 1520997081703960060

SmartMusic SoftSynth

105

SmartMusic SoftSynth

SmartMusic SoftSynth

SmartMusic SoftSynth

♩ = 159,960754 = 166,46173296 = 15180,46795186 = 1520997081703960060

SmartMusic SoftSynth

SmartMusic SoftSynth

♩ = 159,960754

118

SmartMusic SoftSynth

SmartMusic SoftSynth

SmartMusic SoftSynth

♩ = 159,960754

SmartMusic SoftSynth

126

SmartMusic SoftSynth

SmartMusic SoftSynth

SmartMusic SoftSynth

SmartMusic SoftSynth

SmartMusic SoftSynth

SmartMusic SoftSynth

SmartMusic SoftSynth

SmartMusic SoftSynth

SmartMusic SoftSynth

SmartMusic SoftSynth

SmartMusic SoftSynth

SmartMusic SoftSynth

SmartMusic SoftSynth

SmartMusic SoftSynth

SmartMusic SoftSynth

SmartMusic SoftSynth

SmartMusic SoftSynth

SmartMusic SoftSynth

SmartMusic SoftSynth

134

SmartMusic SoftSynth

SmartMusic SoftSynth

SmartMusic SoftSynth

140

SmartMusic SoftSynth

SmartMusic SoftSynth

SmartMusic SoftSynth

SmartMusic SoftSynth

SmartMusic SoftSynth

SmartMusic SoftSynth

SmartMusic SoftSynth

SmartMusic SoftSynth

SmartMusic SoftSynth

SmartMusic SoftSynth

SmartMusic SoftSynth

SmartMusic SoftSynth

SmartMusic SoftSynth

SmartMusic SoftSynth

SmartMusic SoftSynth

SmartMusic SoftSynth

SmartMusic SoftSynth

160

168

187

SmartMusic SoftSynth

SmartMusic SoftSynth

SmartMusic SoftSynth

SmartMusic SoftSynth

SmartMusic SoftSynth

SmartMusic SoftSynth

SmartMusic SoftSynth

SmartMusic SoftSynth

SmartMusic SoftSynth

SmartMusic SoftSynth

SmartMusic SoftSynth

SmartMusic SoftSynth

SmartMusic SoftSynth

SmartMusic SoftSynth

SmartMusic SoftSynth

SmartMusic SoftSynth

SmartMusic SoftSynth

SmartMusic SoftSynth

SmartMusic SoftSynth

♩ = 159,960754 = 166,46113296 = 1580,46795786 = 1620092081703060060

SmartMusic SoftSynth

SmartMusic SoftSynth

SmartMusic SoftSynth

SmartMusic SoftSynth

SmartMusic SoftSynth

♩ = 159,960754 = 166,46113296 = 1580,46795786 = 1620092081703060060

SmartMusic SoftSynth

SmartMusic SoftSynth

198

SmartMusic SoftSynth

SmartMusic SoftSynth

SmartMusic SoftSynth

SmartMusic SoftSynth

SmartMusic SoftSynth

SmartMusic SoftSynth

SmartMusic SoftSynth

SmartMusic SoftSynth

SmartMusic SoftSynth

SmartMusic SoftSynth

SmartMusic SoftSynth

SmartMusic SoftSynth

SmartMusic SoftSynth

SmartMusic SoftSynth

SmartMusic SoftSynth

SmartMusic SoftSynth

SmartMusic SoftSynth

SmartMusic SoftSynth

# Sargent\_Jonathan-Symphony\_No.\_1\_Mov.\_2

SmartMusic SoftSynth

♩ = 120,000287

38

43

♩ = 119,999283

48

53

♩ = 150,960750

7

67

♩ = 150,960750

7

81

89

97

104

♩ = 150,960750

7

115

123 ♩ = 159,960754

130

148

155

♩ = 159,960754

161

168

13

186

195

~~159,960754~~ ♩ = 159,960754

7

207

~~159,960754~~ ♩ = 159,960754

3

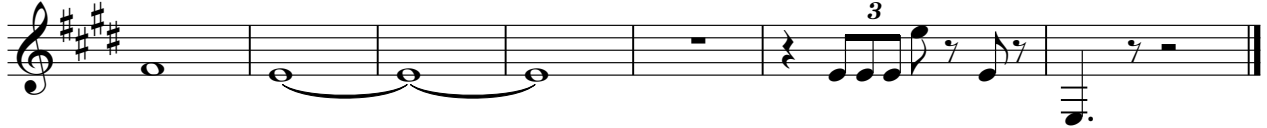

# Sargent\_Jonathan-Symphony\_No.\_1\_Mov.\_2

SmartMusic SoftSynth

♩ = 120,999283

17

22

5

33

40

♩ = 119,999283

47

♩ = 119,999283

52

♩ = 119,999283

7

66

♩ = 159,960750

7

80

88

# Sargent\_Jonathan-Symphony\_No.\_1\_Mov.\_2

SmartMusic SoftSynth

123 ♩ = 159,960754

130

148

155

161

168

186

192

207

123 ♩ = 159,960754

130

148

155

♩ = 159,960754

161

168

13

186

195

~~159,960754~~ ♩ = 159,960754

7

207

~~159,960754~~ ♩ = 159,960754

3

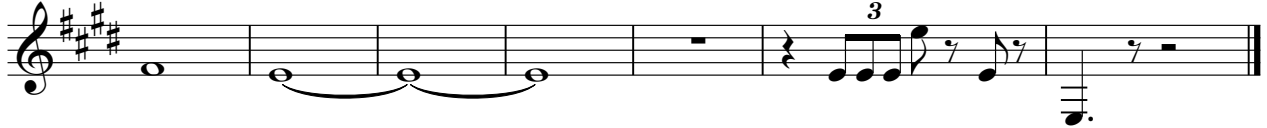

123 ♩ = 159,960754

130

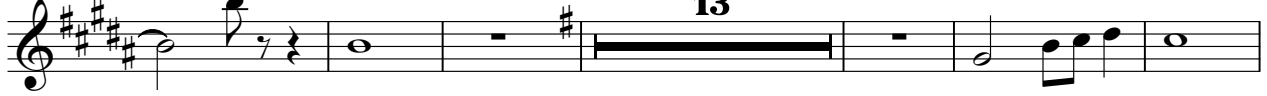

149

156

♩ = 159,960754

162

168

13

186

195

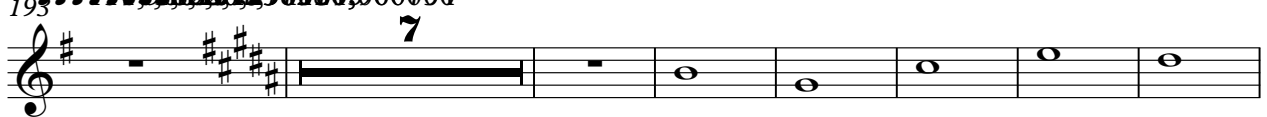

207

♩ = 159,960754

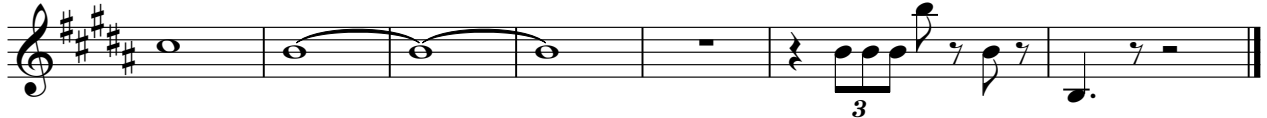

# Sargent\_Jonathan-Symphony\_No.\_1\_Mov.\_2

SmartMusic SoftSynth

♩ = 120,999283

17

22

5

33

40

♩ = 119,999283

47

♩ = 119,999283

52

♩ = 119,999283

7

66

♩ = 159,960760

7

80

88

# Sargent\_Jonathan-Symphony\_No.\_1\_Mov.\_2

SmartMusic SoftSynth

♩ = 120,000283

38

43

♩ = 119,999283

48

53

♩ = 150,960750

7

67

♩ = 150,960750

7

81

89

97

104

♩ = 150,960750

7

116

123 ♩ = 159,960754

130

148

155

♩ = 159,960754

161

168

13

186

193

~~♩ = 159,960754~~

7

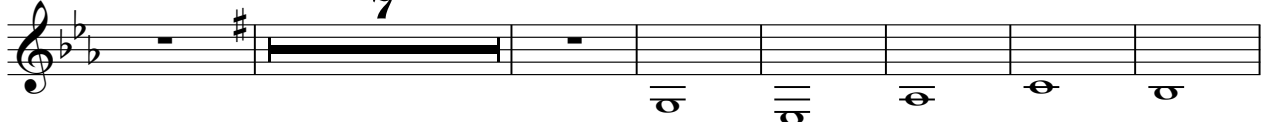

207

~~♩ = 159,960754~~

3

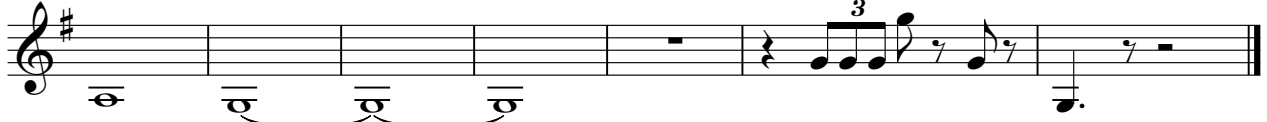

# Sargent\_Jonathan-Symphony\_No.\_1\_Mov.\_2

SmartMusic SoftSynth

♩ = 120,999283

17

22

5

33

40

♩ = 119,999283

47

♩ = 119,999283

52

♩ = 119,999283

7

66

♩ = 159,960760

7

80

88

189

~~♩ = 159,960760~~ 203

194

♩ = 159,960760

7

207

~~♩ = 159,960760~~ 217 84

# Sargent\_Jonathan-Symphony\_No.\_1\_Mov.\_2

SmartMusic SoftSynth

♩ = 120,000283  
38

43

49

52

♩ = 119,999283   ♩ = 125,448738   ♩ = 130,956039   ♩ = 136,991928   ♩ = 142,495128   ♩ = 148,476237   ♩ = 153,983948   ♩ = 159

53

♩ = 159,960754  
7

67

♩ = 159,960754  
7

81

90

98

187

♩ = 159,96075466,464142 ♩ = 173,496185,467957186,912384,9076074 207

191

194 ♩ = 159,960760  
7

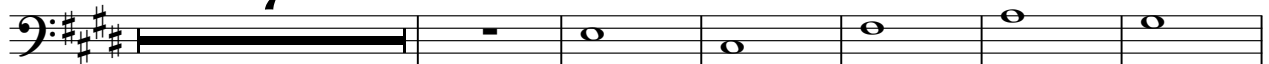

207

♩ = 159,96075466,464142 ♩ = 173,496185,467957186,912384,9076074 207

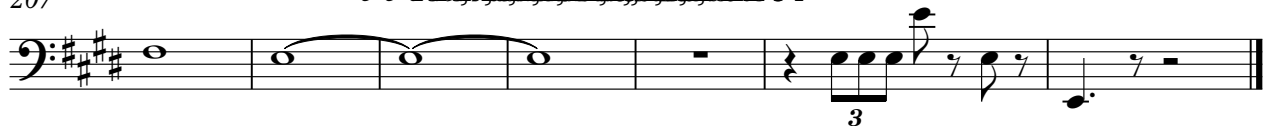

# Sargent\_Jonathan-Symphony\_No.\_1\_Mov.\_2

SmartMusic SoftSynth

♩ = 120,000287

38

43

♩ = 119,999283

48

♩ = 119,999283

53

♩ = 150,960764

7

67

♩ = 150,960764

7

81

89

97

104

♩ = 150,960764

7

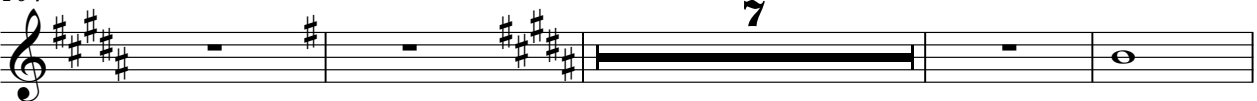

115

# Sargent\_Jonathan-Symphony\_No.\_1\_Mov.\_2

SmartMusic SoftSynth

♩ = 120,999283

37

43

♩ = 119,999283

48

♩ = 119,999283

53

♩ = 159,960754

7

67

♩ = 159,960754

7

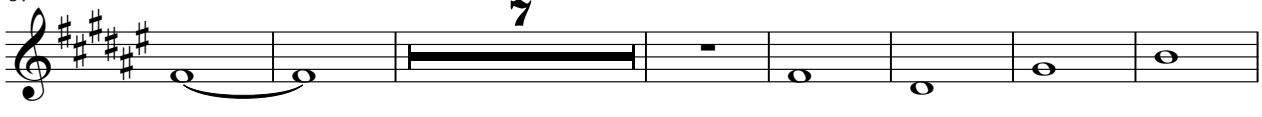

81

89

97

104

♩ = 159,960754

7

115

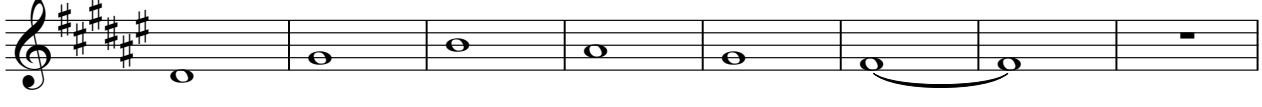

123 ♩ = 159,960754

130

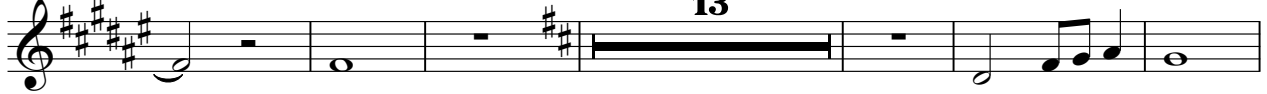

149

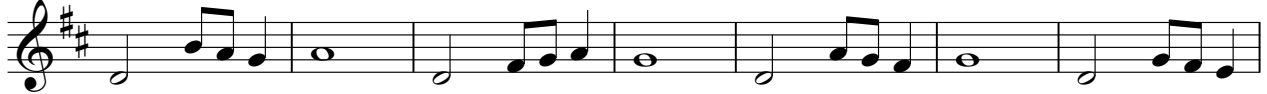

156

♩ = 159,960754

162

168

13

186

193

♩ = 159,960754

7

206

♩ = 159,960754

3

# Sargent\_Jonathan-Symphony\_No.\_1\_Mov.\_2

SmartMusic SoftSynth

♩ = 120,999283

37

43

♩ = 119,999283

48

♩ = 119,999283

53

♩ = 159,960754

7

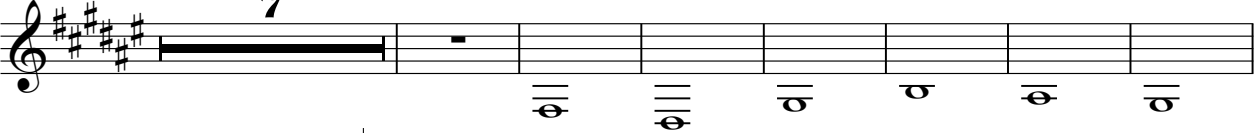

67

♩ = 159,960754

7

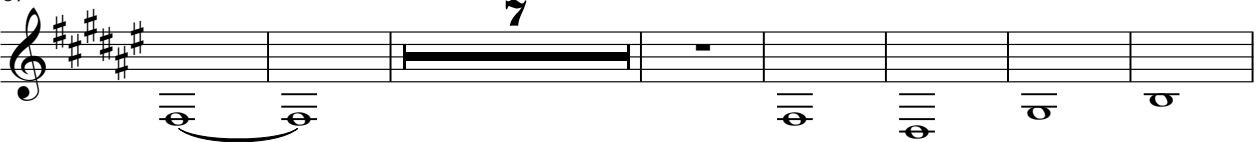

81

89

97

104

♩ = 159,960754

7

115

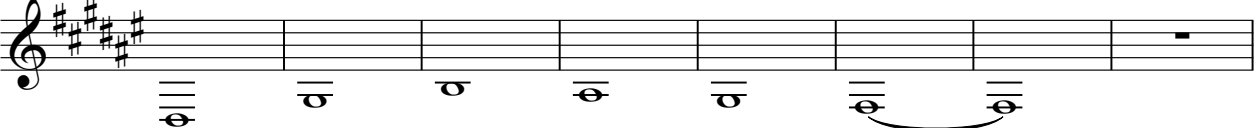

123 ♩ = 159,960754

130

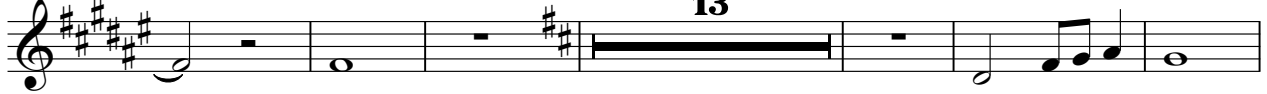

149

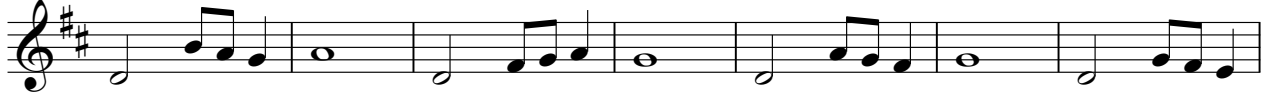

156

♩ = 159,960754

162

168

13

186

193

♩ = 159,960754

7

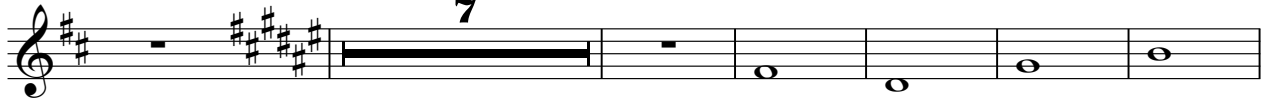

206

♩ = 159,960754

3

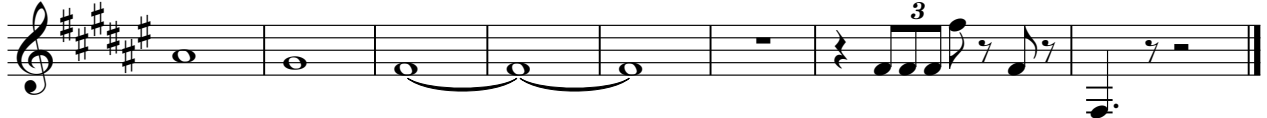

184

188

♩ = 159,960754 ♩ = 166,464172 ♩ = 180,4679586 ♩ = 198,2945038 = 200,971

192

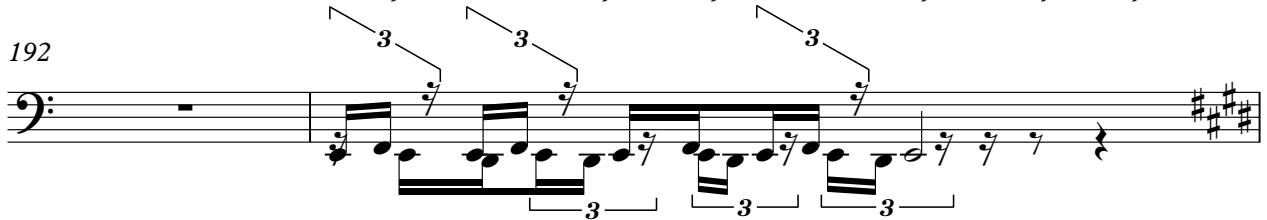

194 ♩ = 159,960754

203

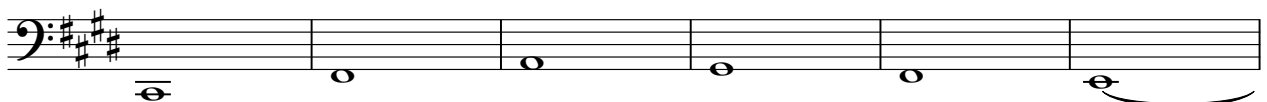

209 ♩ = 159,960754 ♩ = 166,464172 ♩ = 180,4679586 ♩ = 198,2945038 = 200,971

184

188

192

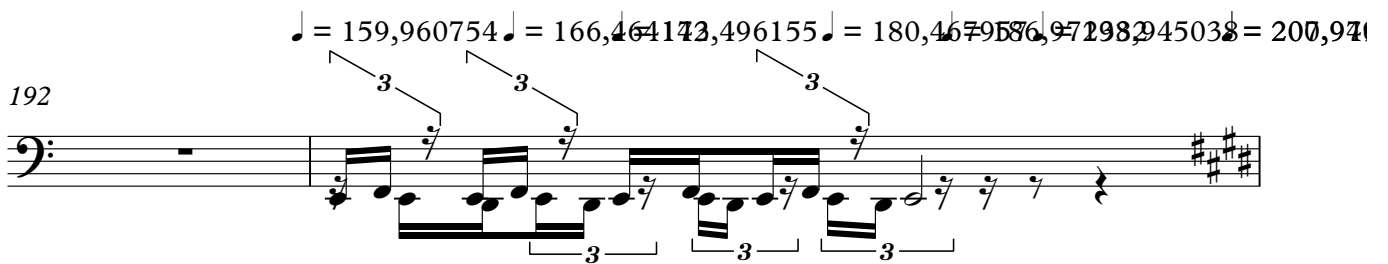

194

203

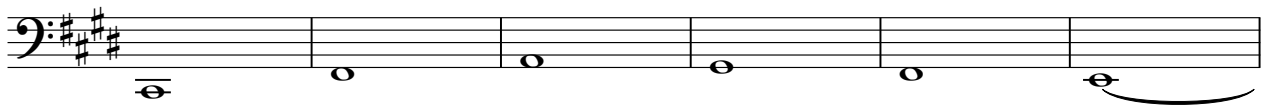

209

# Sargent\_Jonathan-Symphony\_No.\_1\_Mov.\_2

SmartMusic SoftSynth

# Sargent\_Jonathan-Symphony\_No.\_1\_Mov.\_2

SmartMusic SoftSynth

♩ = 120,000287

38

43

~~♩ = 119,999283~~ 5 ~~♩ = 119,999283~~

53

♩ = 159,960754 16

♩ = 159,960754 36

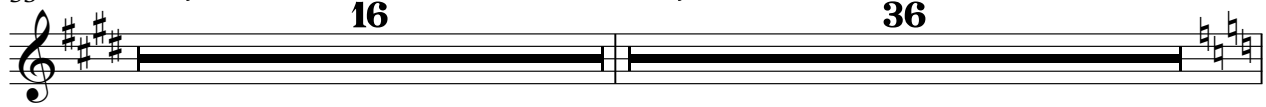

105

~~♩ = 159,960754~~ 17

♩ = 159,960754 10

133

13

149

153

158

♩ = 159,960754 10

13

181

185

189

194

203

# Sargent\_Jonathan-Symphony\_No.\_1\_Mov.\_2

SmartMusic SoftSynth

♩ = 120,000283

6

11

23

34

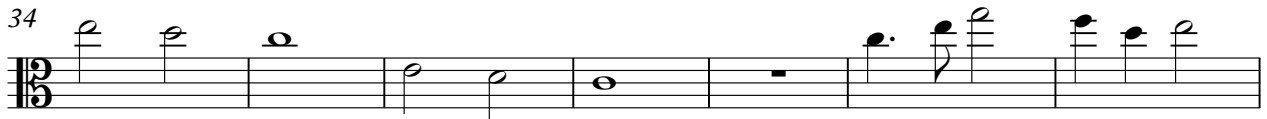

41

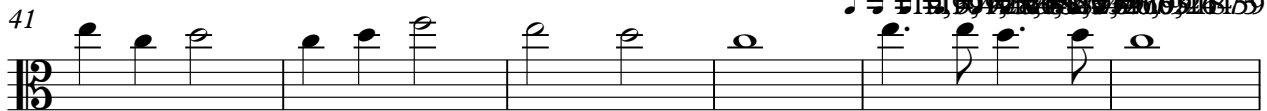

♩ = 119,999283

♩ = 119,999283

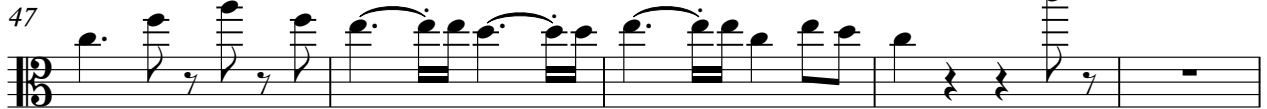

♩ = 159,960750

64

67

♩ = 159,960750

77

83

90

97

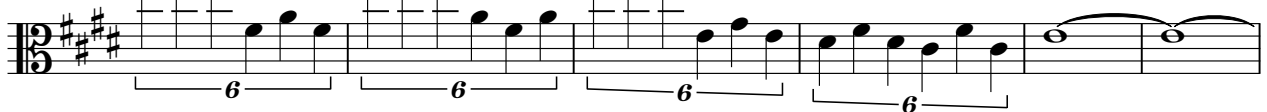

103

115

121

127

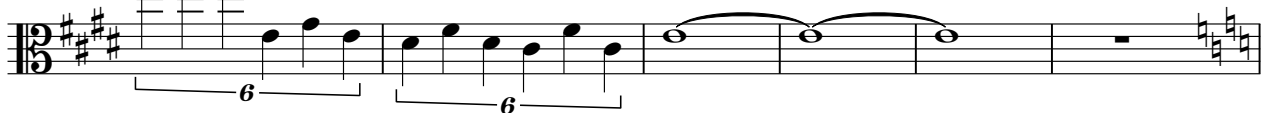

133

151

158 ♩ = 159,960754

162

168

186

195 ♩ = 159,960754

205

209 ♩ = 159,960754

162

168

186

195

207

# Sargent\_Jonathan-Symphony\_No.\_1\_Mov.\_2

SmartMusic SoftSynth

♩ = 120,000283

3

8

13

17

21

25

29

33

39

45

♩ = 119,999283

50

♩ = 119,999283, 4487380, 9560196, 9919122, 4985120, 85948159

53

♩ = 159,960754

62

♩ = 159,960754

71

80

89

97

103

♩ = 159,960754, 4641473, 4961580, 4679186, 492392, 903874

SmartMusic SoftSynth

2

52 ♩ = 119,999283 ♩ = 125,448738 ♩ = 130,956039 ♩ = 136,991928 ♩ = 142,495128 ♩ = 147,6257983948 = 159

53 ♩ = 159,960754

62 ♩ = 159,960754

71

80

89

97

103 ♩ = 159,960754 ♩ = 173,4968516795786,89238979387203

106 ♩ = 159,960754

115 ♩ = 159,960754

124

131

136

140

145

150

153

158 ♩ = 159,960754

163

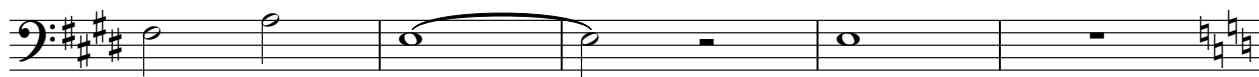

168

172

176

181

185

189

193 ♯ = 159,960754 ♯ = 166,464142 ♯ = 173,496155 ♯ = 180,467957 ♯ = 186,972382 ♯ = 193,942009 ♯ = 200,976074 = 207

194 ♯ = 159,960754

203

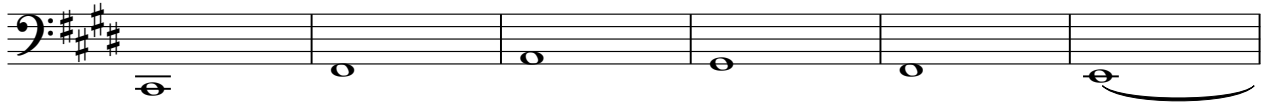

209 ♯ = 159,960754 ♯ = 166,464142 ♯ = 173,496155 ♯ = 180,467957 ♯ = 186,972382 ♯ = 193,942009 ♯ = 200,976074

