

Carter Family - Wildwood Flower

♩ = 220,000214

9

Drums

Piano

Guitar

Banjo

Bass

13

Drums

Piano

Guitar

Banjo

Bass

17

Drums

Piano

Guitar

Banjo

Bass

21

Sax

Trombone

Drums

Piano

Guitar

Banjo

Bass

25

Sax

Trombone

Drums

Piano

Guitar

Banjo

Bass

29

Sax

Trombone

Drums

Piano

Guitar

Banjo

Bass

33

Sax
Trombone
Drums
Piano
Guitar
Banjo
Bass

37

Sax
Trombone
Drums
Piano
Guitar
Banjo
Bass

41

Drums

Piano

Guitar

Banjo

Bass

45

Drums

Piano

Guitar

Banjo

Bass

49

Drums

Piano

Guitar

Banjo

Bass

52

Drums

Piano

Guitar

Banjo

Bass

55

Drums

Piano

Guitar

Banjo

Bass

58

Sax

Trombone

Drums

Piano

Guitar

Banjo

Bass

61

Sax

Trombone

Drums

Piano

Guitar

Banjo

Bass

65

Sax

Trombone

Drums

Piano

Guitar

Banjo

Bass

69

Sax

Trombone

Drums

Piano

Guitar

Banjo

Bass

73

Sax

Trombone

Drums

Piano

Guitar

Banjo

Bass

77

Sax

Trombone

Drums

Piano

Guitar

Banjo

Bass

81

Drums

Piano

Guitar

Banjo

Bass

85

Drums

Piano

Guitar

Banjo

Bass

89

Drums

Piano

Guitar

Banjo

Bass

93

Drums

Piano

Guitar

Banjo

Bass

96

Sax

Trombone

Drums

Piano

Guitar

Banjo

Bass

99

Sax

Trombone

Drums

Piano

Guitar

Banjo

Bass

102

Sax

Trombone

Drums

Piano

Guitar

Banjo

Bass

105

Sax

Trombone

Drums

Piano

Guitar

Banjo

Bass

109

Sax

Trombone

Drums

Piano

Guitar

Banjo

Bass

113

Sax

Trombone

Drums

Piano

Guitar

Banjo

Bass

117

Drums

Piano

Guitar

Banjo

Bass

121

Drums

Piano

Guitar

Banjo

Bass

124

Drums

Piano

Guitar

Banjo

Bass

128

Drums

Piano

Guitar

Banjo

Bass

132

Drums

Piano

Guitar

Banjo

Bass

Carter Family - Wildwood Flower

Sax

♩ = 220,000214

20

26

32

38 **19**

62

69

75 **19**

99

105

111 **20**

Trombone

Carter Family - Wildwood Flower

♩ = 220,000214

20

26

32

38

19

62

69

75

19

99

105

111

20

Drums

Carter Family - Wildwood Flower

♩ = 220,000214

6

11

16

21

26

31

36

41

46

V.S.

51

56

61

66

71

76

81

86

91

96

101

106

111

116

121

126

131

Piano

Carter Family - Wildwood Flower

♩ = 220,000214

6

11

16

21

26

V.S.

31

36

41

46

51

56

61

66

71

76

81

86

91

96

101

106

111

116

121

126

131

Guitar

Carter Family - Wildwood Flower

♩ = 220,000214

6

10

14

18

22

26

30

34

38

V.S.

Guitar

42

46

50

54

58

62

66

70

74

78

Guitar

82

86

90

94

98

102

106

110

114

118

V.S.

4

122

Guitar

126

130

133

Carter Family - Wildwood Flower

Banjo

♩ = 220,000214

5

9

13

17

21

25

29

33

37

V.S.

Banjo

41

45

49

53

57

61

65

69

73

77

Banjo

81

85

89

93

97

100

103

107

111

115

V.S.

4

Banjo

119

123

127

131

133

Carter Family - Wildwood Flower

Bass

♩ = 220,000214

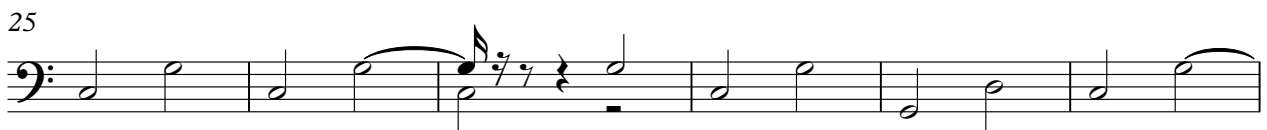

V.S.

61

67

73

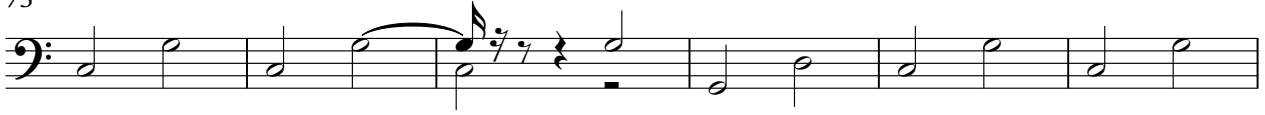

79

85

91

97

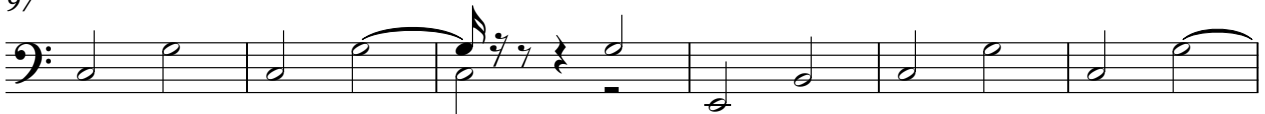

103

109

115

121

127

131

