

Charley Pride - Afraid of Losing You

♩ = 103,001640

4

ride

hats

kick

snare

piano 1

R.Gtr

bass

string pa

strings

viola

6

ride

hats

kick

snare

piano 1

R.Gtr

bass

string pa

strings

viola

9

ride

hats

kick

snare

piano 1

R.Gtr

bass

string pa

strings

12

Drum Set Parts:

Piano Parts:

- R.Gtr:** Plays a rhythmic accompaniment with chords and a melodic line.
- string pa:** Features a long, sustained chord that changes from F# to G#.

14

17

ride

hats

kick

snare

piano 1

R.Gtr

bass

string pa

strings

20

23

ride

hats

kick

snare

piano 1

R.Gtr

bass

string pa

strings

25

ride

hats

kick

snare

piano 1

R.Gtr

bass

string pa

strings

28

ride

hats

kick

snare

piano 1

R.Gtr

bass

string pa

strings

31

ride

hats

kick

snare

piano 1

R.Gtr

bass

string pa

vox

strings

34

ride

hats

kick

snare

piano 1

R. Gtr

bass

string pa

vox

strings

36

39

- ride**: A drum line with 'x' marks on a staff, indicating a steady rhythmic pattern.
- hats**: A drum line with 'x' marks and dots, indicating a specific rhythmic pattern.
- kick**: A drum line with quarter notes on a staff.
- snare**: A drum line with various note values and rests on a staff.
- R.Gtr**: A right guitar part in treble clef with a key signature of one sharp, featuring a rhythmic accompaniment with chords and single notes.
- bass**: A bass line in bass clef with a key signature of one sharp, featuring a simple melodic line.
- string pa**: A string part in treble clef with a key signature of one sharp, featuring a sustained chord.
- strings**: A string part in alto clef with a key signature of one sharp, featuring a melodic line.
- viola**: A viola part in alto clef with a key signature of one sharp, featuring a melodic line.

41

43

The musical score consists of the following parts:

- ride**: A drum line with a steady eighth-note pattern of 'x' marks.
- hats**: A drum line with a steady eighth-note pattern of 'x' marks, some with dots above them.
- kick**: A drum line with a steady eighth-note pattern of quarter notes.
- snare**: A drum line with a pattern of eighth notes and rests, including a cross symbol.
- R. Gtr**: A right guitar part in treble clef with a steady eighth-note accompaniment.
- bass**: A bass line in bass clef with a steady eighth-note accompaniment.
- string pa**: A string part in treble clef with sustained chords.
- strings**: A string part in bass clef with sustained chords.

46

The musical score consists of the following parts:

- ride**: A drum line with a steady eighth-note pattern marked with 'x' symbols.
- hats**: A drum line with a steady eighth-note pattern marked with 'x' symbols and dots, indicating a hi-hat effect.
- kick**: A drum line with a steady eighth-note pattern.
- snare**: A drum line with a pattern of eighth notes and rests, marked with 'x' symbols.
- R. Gtr**: A guitar line in treble clef with a key signature of one sharp, playing a complex rhythmic pattern with many beamed notes.
- bass**: A bass line in bass clef with a key signature of one sharp, playing a simple eighth-note pattern.
- string pa**: A string part in treble clef with a key signature of one sharp, featuring a long, sustained chord.
- strings**: A string part in bass clef with a key signature of one sharp, featuring a long, sustained chord.

49

- ride**: A drum part with a steady eighth-note pattern of 'x' marks.
- hats**: A drum part with a pattern of eighth notes and 'x' marks.
- kick**: A drum part with a simple eighth-note pattern.
- snare**: A drum part with a pattern of eighth notes and 'x' marks.
- R. Gtr**: A right guitar part in treble clef with a complex, rhythmic chordal pattern.
- bass**: A bass line in bass clef with a simple eighth-note pattern.
- string pa**: A string part in treble clef with sustained chords.
- vox**: A vocal part in treble clef with a long note in measure 51.
- strings**: A string part in bass clef with a simple eighth-note pattern.

52

55

ride

hats

kick

snare

piano 1

R.Gtr

bass

string pa

strings

58

ride

hats

kick

snare

piano 1

R.Gtr

bass

string pa

strings

60

ride

hats

kick

snare

piano 1

R.Gtr

bass

string pa

strings

63

ride

hats

kick

snare

piano 1

R.Gtr

bass

string pa

strings

66

- ride**: A drum line with a steady eighth-note pattern marked with 'x's.
- hats**: A drum line with a steady eighth-note pattern marked with 'x's.
- kick**: A drum line with a steady eighth-note pattern.
- snare**: A drum line with a pattern of eighth notes and rests.
- R. Gtr**: A guitar line in treble clef with a key signature of two sharps, playing a complex chordal accompaniment.
- bass**: A bass line in bass clef with a key signature of two sharps, featuring a triplet of eighth notes in the first measure.
- string pa**: A string part in treble clef with a key signature of two sharps, playing sustained chords.
- vox**: A vocal line in treble clef with a key signature of two sharps, featuring sustained notes.
- strings**: A string part in bass clef with a key signature of two sharps, playing sustained chords.

69

ride

hats

kick

snare

piano 1

R. Gtr

bass

string pa

vox

strings

71

ride

hats

kick

snare

piano 1

R.Gtr

bass

string pa

strings

74

ride

hats

kick

snare

piano 1

R.Gtr

bass

string pa

strings

76 $\text{♩} = 98,00572005100000 \text{ } \text{♩} = 72,000290$

Charley Pride - Afraid of Losing You

ride

♩ = 103,001640

2

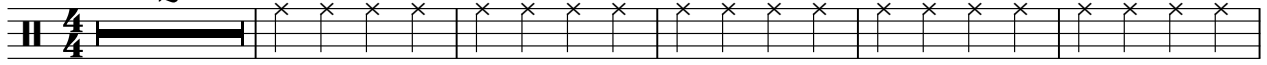

8

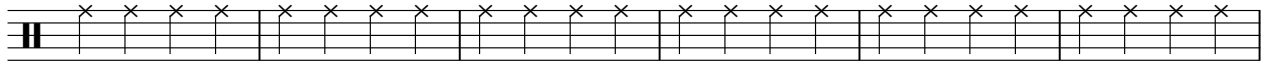

14

20

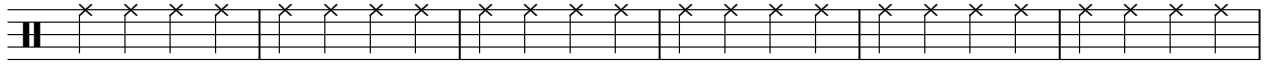

26

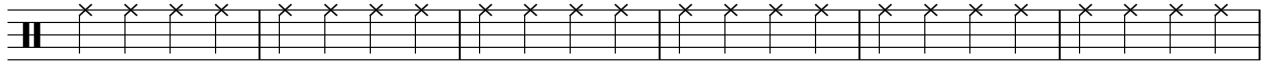

32

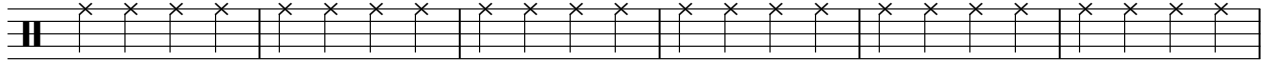

38

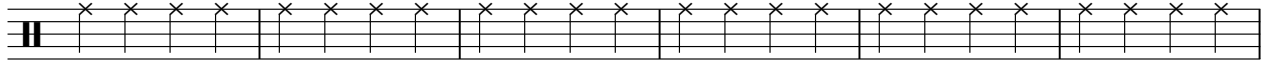

44

50

56

V.S.

2

ride

62

68

74

♩ = 98,001802015180,020000290

Charley Pride - Afraid of Losing You

hats

♩ = 103,001640

4/4

5

9

13

17

21

25

29

33

37

V.S.

2

hats

41

45

49

53

57

61

65

69

73

76

♩ = 98,0017,0020487,0080,00000290

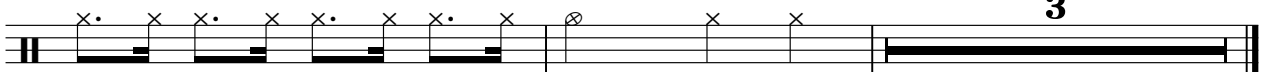

3

Charley Pride - Afraid of Losing You

kick

♩ = 103,001640
2

9

16

23

30

37

44

51

58

65

V.S.

2

kick

72

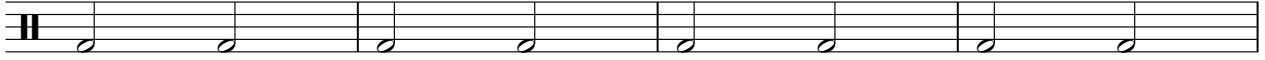

76

♩ = 98,0014,0020487,0080,000002,000290

2

snare

Charley Pride - Afraid of Losing You

♩ = 103,001640

4/4 **2**

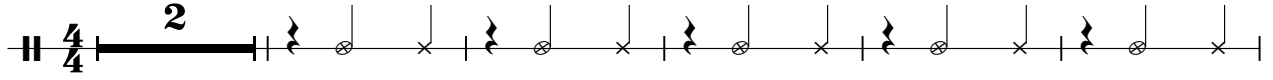

8

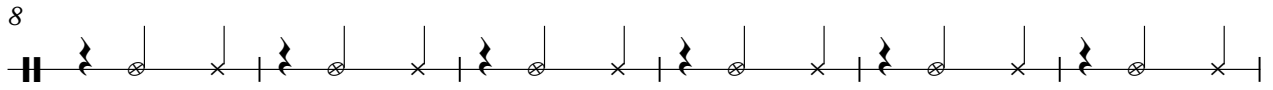

14

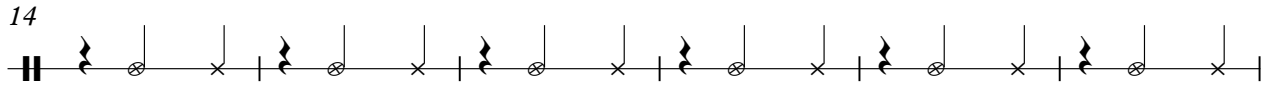

20

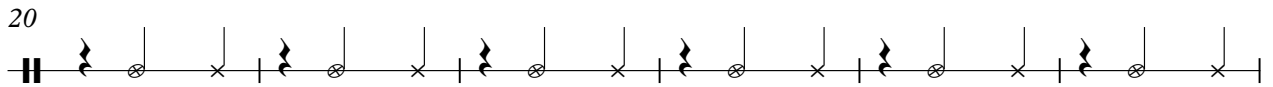

26

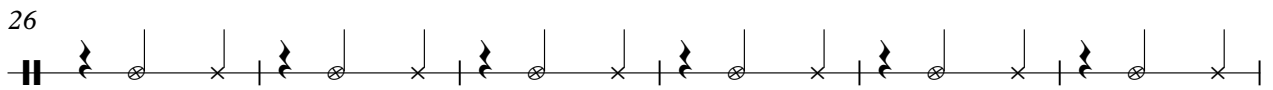

32

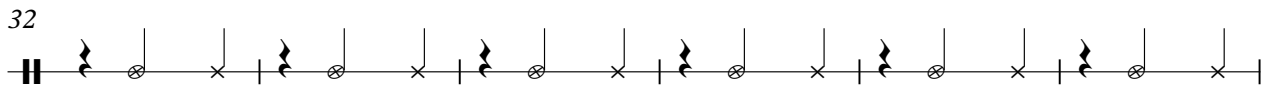

38

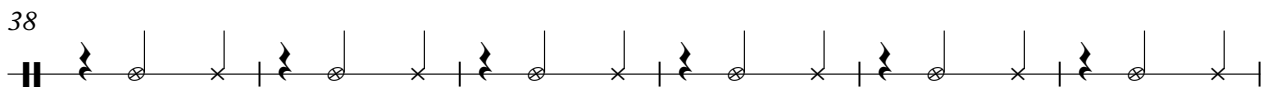

44

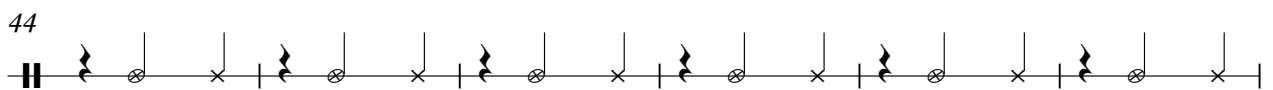

50

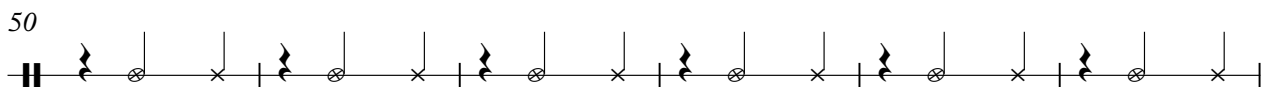

56

V.S.

Charley Pride - Afraid of Losing You

piano 1

♩ = 103,001640

Afraid Of Losing You. (Charlie Pride)

2

5

8

12

15

19

23

26

30

33

V.S.

37

40

42

45

49

53

57

61

65

69

73

76

36

40

44

47

50

53

56

59

62

66

69

72

75

2

bass

61

67

72

76

♩ = 98,0017,0020487,0080,0000002,000290

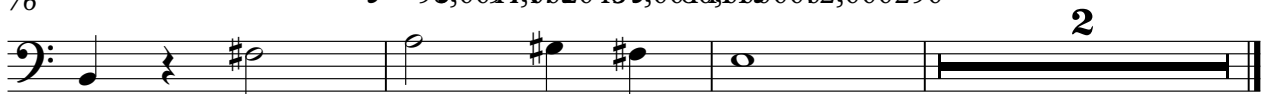

Charley Pride - Afraid of Losing You

string pa

♩ = 103,001640

2

10

18

26

34

43

52

61

69

75

♩ = 98,941,042, 457, 001, 2, 000, 290

2

Charley Pride - Afraid of Losing You

VOX

♩ = 103,001640
Sequenced by Chris.Hankins.1998.

30 **16**

51 **12**

68 **6** **3**

♩ = 98,00187,50,152,0000290

2

strings

53

61

68

74

♩ = 98,000290 ♩ = 72,000290

viola

Charley Pride - Afraid of Losing You

♩ = 103,001640

