

Charley Pride - Me and Bobby McGee

♩ = 171,010330

crash

hats

snare

kick

R. Gtr

brass

gtr 1

bass

piano 1

string pa

oohs

strings

chris@daisydots.freemove.co.uk

Sequenced by Chris.Hankins.

Me And Bobby McGee. (Charlie Pride)

♩ = 171,010330

6

crash
hats
snare
kick
R.Gtr
gtr 1
bass
piano 1
string pa

9

hats
snare
kick
R.Gtr
gtr 1
bass
piano 1
string pa

12

hats
snare
kick
R.Gtr
gtr 1
bass
piano 1
string pa

15

crash
hats
snare
kick
R.Gtr
gtr 1
bass
piano 1
string pa

18

hats
snare
kick
R. Gtr
gtr 1
bass
piano 1
string pa

22

crash
hats
snare
kick
R. Gtr
gtr 1
bass
piano 1
string pa
oohs
strings

25

hats

snare

kick

R. Gtr

grt 1

bass

string pa

oohs

strings

28

crash

hats

snare

kick

R. Gtr

grt 1

bass

string pa

oohs

strings

32

hats

snare

kick

R. Gtr

grt 1

bass

string pa

oohs

strings

36

crash

hats

snare

kick

R. Gtr

grt 1

bass

string pa

oohs

strings

40

hats
snare
kick
R. Gtr
gtr 1
bass
string pa
strings

44

crash
hats
snare
kick
R. Gtr
gtr 1
bass
string pa
strings

48

hats
snare
kick
R. Gtr
gtr 1
bass
string pa
strings

52

hats
snare
kick
R. Gtr
brass
gtr 1
bass
string pa
strings

55

crash
hats
snare
kick
R. Gtr
gtr 1
bass
string pa
strings

59

crash
hats
snare
kick
R. Gtr
gtr 1
bass
piano 1
string pa
strings

63

hats
snare
kick
R.Gtr
gtr 1
bass
piano 1
string pa

67

crash
hats
snare
kick
R.Gtr
gtr 1
bass
piano 1
string pa

70

hats
snare
kick
R.Gtr
gtr 1
bass
piano 1
string pa

73

hats
snare
kick
R.Gtr
gtr 1
bass
piano 1
string pa

77

crash
hats
snare
kick
R. Gtr
gtr 1
bass
string pa
oohs
strings

81

hats
snare
kick
R. Gtr
gtr 1
bass
string pa
oohs
strings

85

crash
hats
snare
kick
R.Gtr
gtr 1
bass
string pa
oohs
strings

89

hats
snare
kick
R.Gtr
gtr 1
bass
string pa
oohs
strings

93

crash
hats
snare
kick
R.Gtr
gtr 1
bass
string pa
strings

97

hats
snare
kick
R.Gtr
gtr 1
bass
string pa
strings

101

crash
hats
snare
kick
R.Gtr
gtr 1
bass
string pa
strings

105

hats
snare
kick
R.Gtr
brass
gtr 1
bass
string pa
strings

108

crash
hats
snare
kick
R. Gtr
brass
gtr 1
bass
string pa
strings

112

crash
hats
snare
kick
R. Gtr
gtr 1
bass
piano 1
string pa
strings

116

hats
snare
kick
R. Gtr
gtr 1
bass
piano 1
string pa
strings

120

crash
hats
snare
kick
R. Gtr
gtr 1
bass
piano 1
string pa
strings

123

hats
snare
kick
R.Gtr
gtr 1
bass
piano 1
string pa
strings

127

crash
hats
snare
kick
R.Gtr
gtr 1
bass
piano 1
string pa
strings

131

hats
snare
kick
R. Gtr
gtr 1
bass
piano 1
string pa
strings

135

crash
hats
snare
kick
R. Gtr
gtr 1
bass
piano 1
string pa
strings

138

hats
snare
kick
R. Gtr
gtr 1
bass
piano 1
string pa
strings

141

hats
snare
kick
R. Gtr
gtr 1
bass
piano 1
string pa
strings

143

Charley Pride - Me and Bobby McGee

crash

♩ = 171,010330

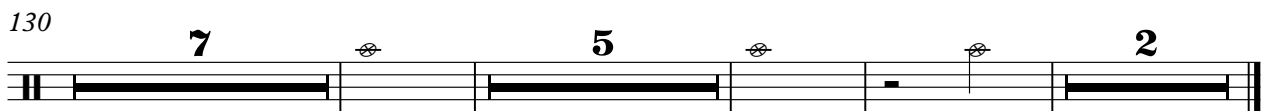
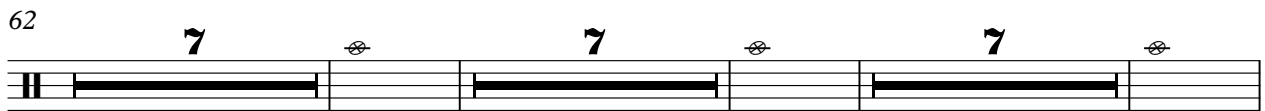
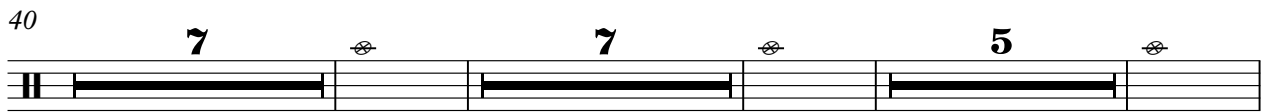
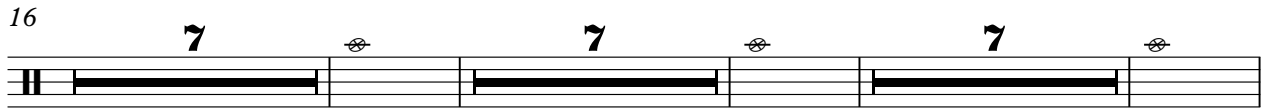
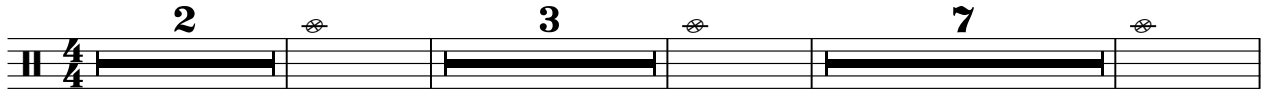

2

hats

41

45

49

53

57

61

65

69

73

77

81

85

89

93

97

101

105

109

113

117

V.S.

4

hats

121

125

129

133

137

141

Charley Pride - Me and Bobby McGee

snare

♩ = 171,010330

2

8

14

20

26

32

38

44

50

56

V.S.

2

snare

62

68

74

80

86

92

98

104

110

116

122

128

134

140

Charley Pride - Me and Bobby McGee

kick

♩ = 171,010330
2

9

16

23

30

37

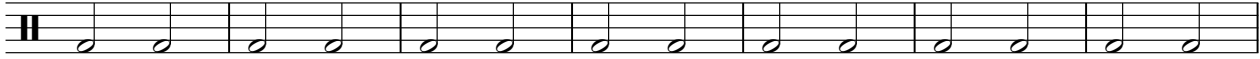

44

51

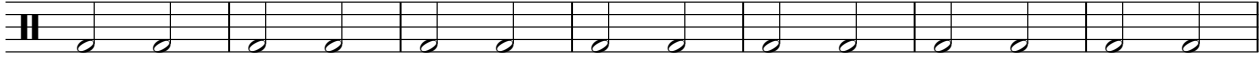

58

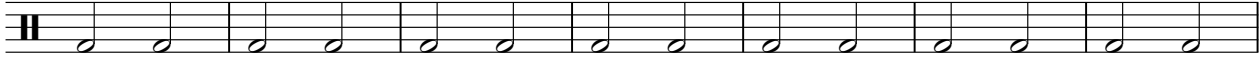

65

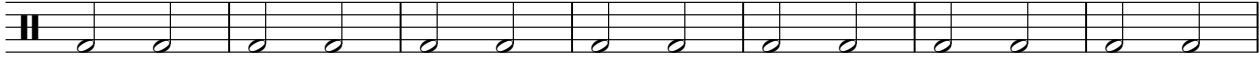

V.S.

2

kick

72

79

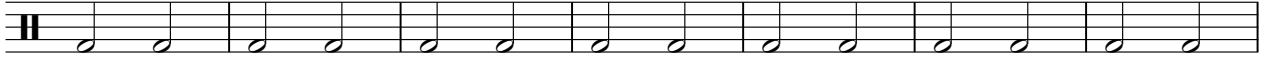

86

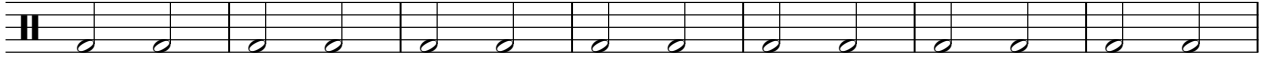

93

100

107

114

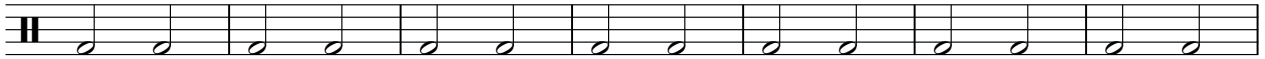

121

128

135

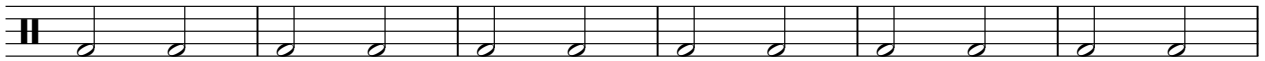

kick

3

141

2

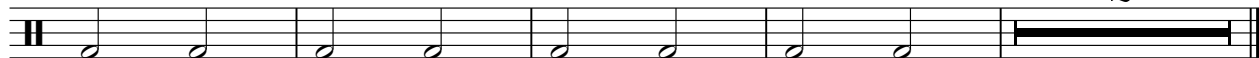

Charley Pride - Me and Bobby McGee

R.Gtr

♩ = 171,010330
chris@daisydots.freereserve.co.uk

V.S.

32

35

38

41

44

47

50

53

56

59

62

65

68

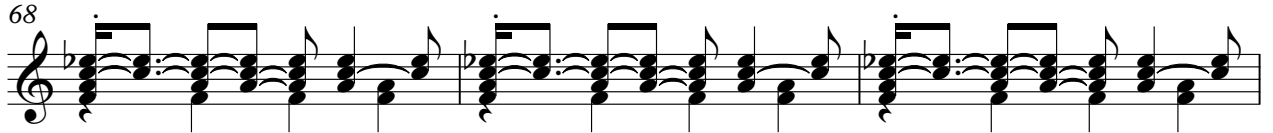

71

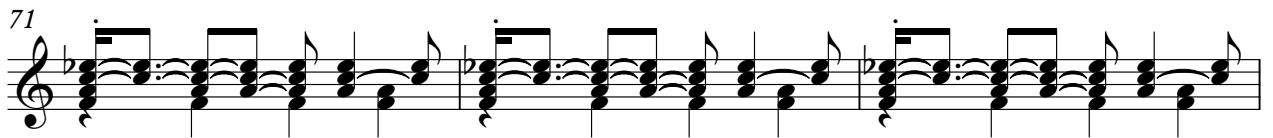

74

77

80

83

86

89

V.S.

92

95

98

101

104

107

110

113

116

119

122

125

128

131

134

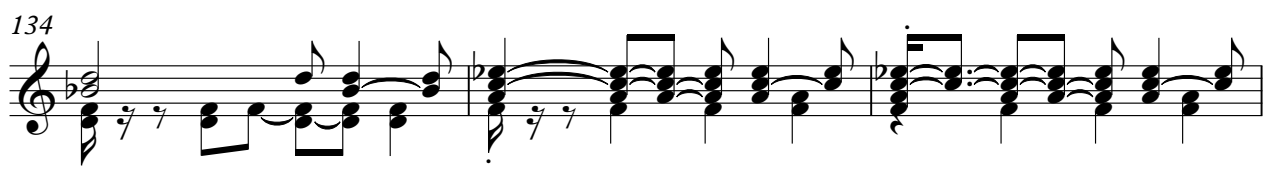

137

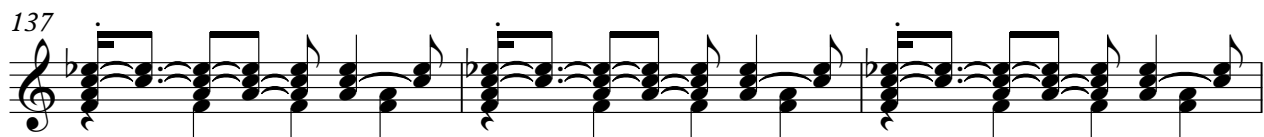

140

143

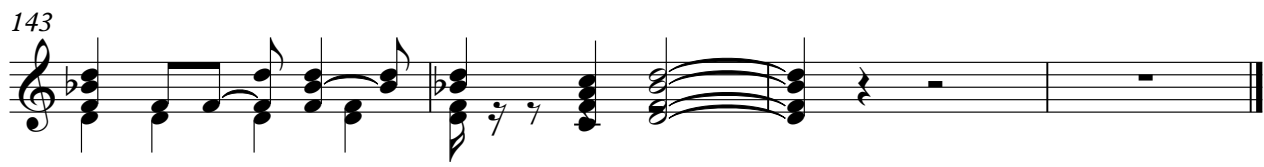

Charley Pride - Me and Bobby McGee

brass

♩ = 171,010330

51

55

51

107

38

Charley Pride - Me and Bobby McGee

gtr 1

♩ = 171,010330

Sequenced by Chris.Hankins.

2

6

9

12

15

18

21

24

27

31

V.S.

35

38

42

45

49

52

55

58

61

64

67

70

73

76

79

82

86

89

92

96

99

103

106

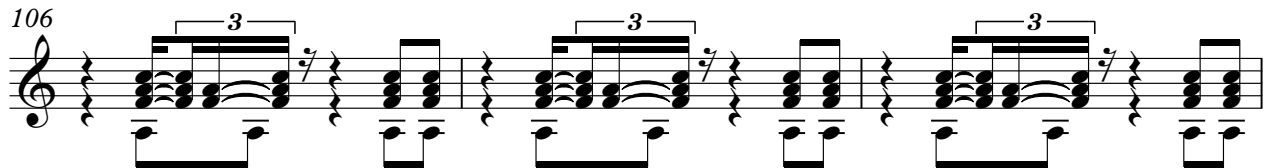

109

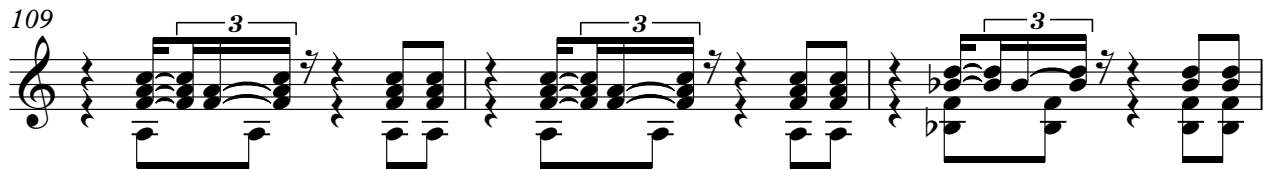

112

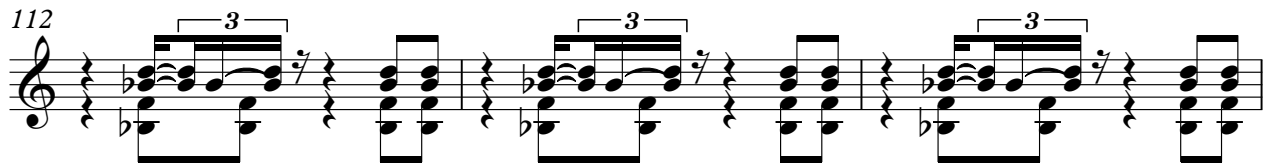

115

118

121

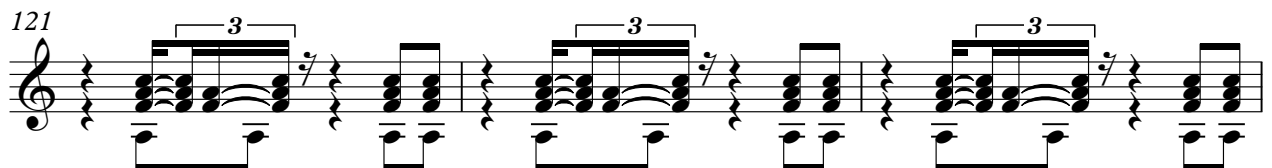

124

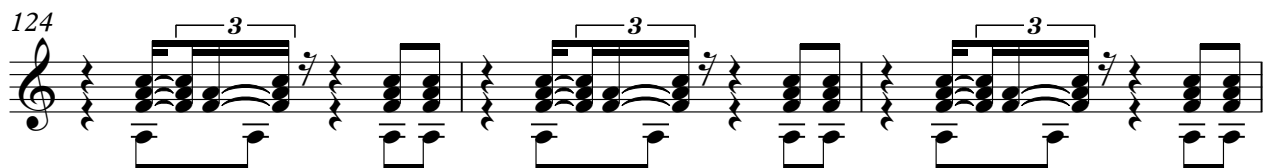

127

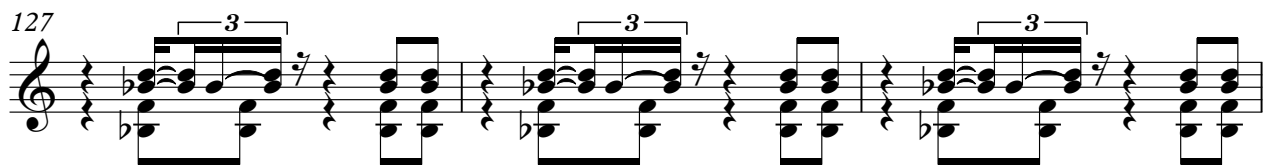

130

133

136

139

142

Charley Pride - Me and Bobby McGee

bass

♩ = 171,010330

8

15

22

28

34

40

47

54

60

V.S.

67

74

81

87

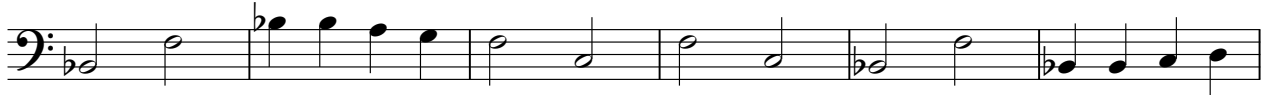

93

100

107

114

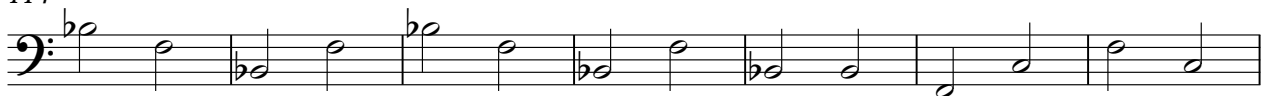

121

128

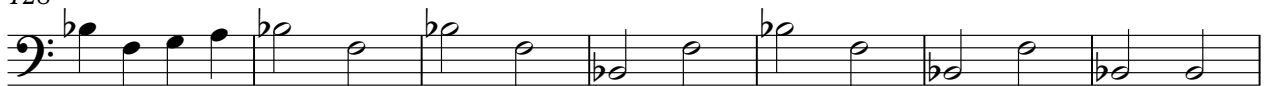

135

141

piano 1

Charley Pride - Me and Bobby McGee

♩ = 171,010330

Me And Bobby McGee. (Charlie Pride)

7

13

18

23

39

66

71

77

37

118

123

129

2

piano 1

135

140

143

Charley Pride - Me and Bobby McGee

string pa

♩ = 171,010330

2

11

20

29

38

47

56

65

74

83

V.S.

2

string pa

92

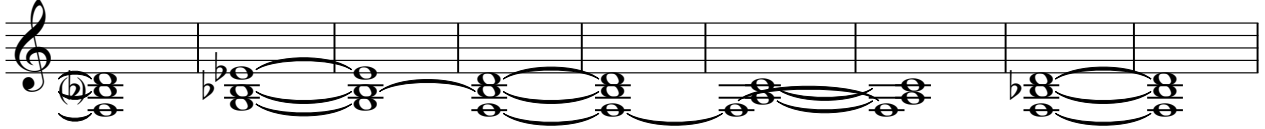

101

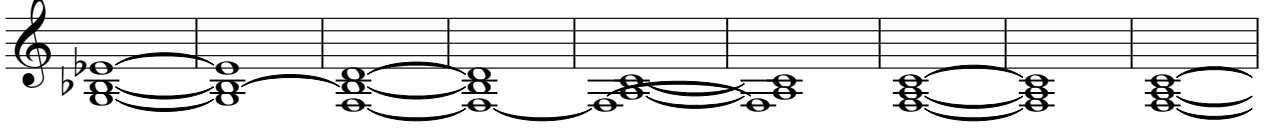

110

118

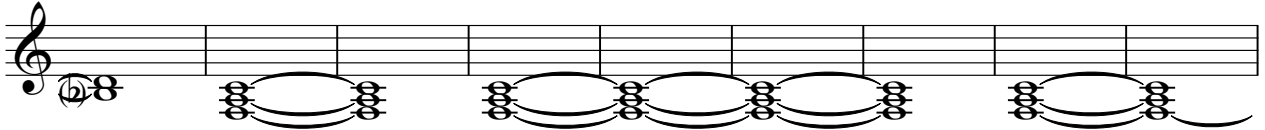

127

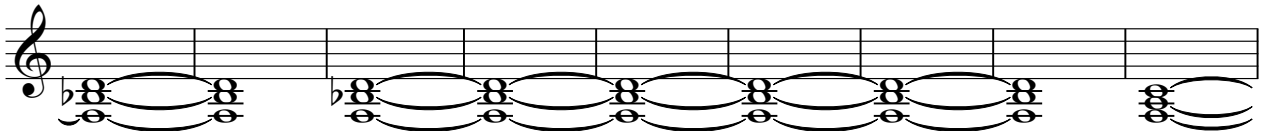

136

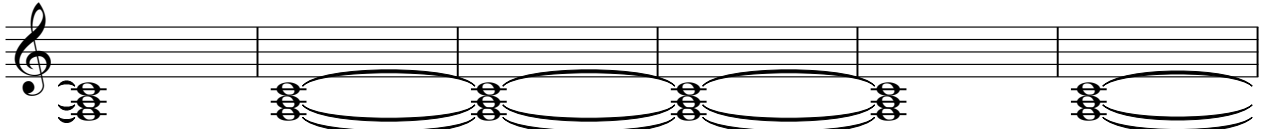

142

Charley Pride - Me and Bobby McGee

oohs

♩ = 171,010330

22

30

39

38

84

90

54

Charley Pride - Me and Bobby McGee

strings

♩ = 171,010330

22

30

39

48

56

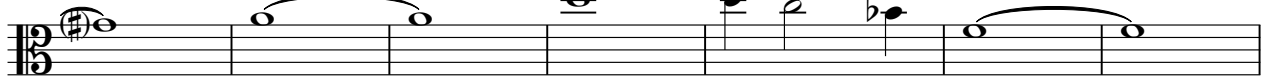

63

14

84

93

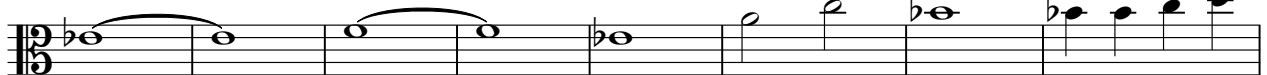

101

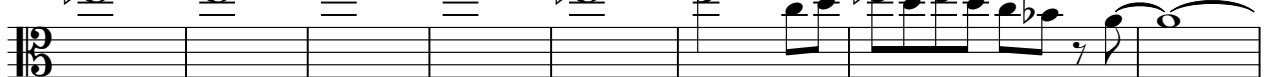

109

V.S.

2

strings

118

127

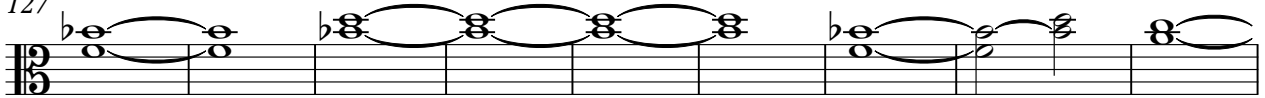

136

142

