

Charley Pride - San Antone Rose

♩ = 120,000000

crash

hats

snare

kick

R gtr
chris@daisydots.freemove.co.uk

sitar
Sequenced by Chris.Hankins.

bass

pad
♩ = 120,000000

strings

viola

piano 2
San Antone Rose. (Charlie Pride)

5

hats

snare

kick

R gtr

sitar

bass

pad

strings

viola

piano 2

10

hats

snare

kick

R gtr

bass

pad

strings

piano 2

15

hats
snare
kick
R gtr
bass
pad
strings
piano 2

20

hats
snare
kick
R gtr
bass
pad
strings
viola
piano 2

24

hats
snare
kick
R gtr
bass
pad
strings
viola
piano 2

29

hats
snare
kick
R gtr
sitar
bass
pad
strings
viola
piano 2

33

hats
snare
kick
R gtr
sitar
bass
pad
strings
viola
piano 2

38

hats
snare
kick
R gtr
bass
pad
strings
viola
piano 2

43

hats
snare
kick
R gtr
bass
pad
strings
viola
piano 2

48

hats
snare
kick
R gtr
bass
pad
strings
viola
piano 2

52

hats
snare
kick
R gtr
bass
pad
strings
viola
piano 2

57

hats
snare
kick
R gtr
sitar
bass
pad
strings
viola
piano 2

61

hats
snare
kick
R gtr
sitar
bass
pad
strings
viola
piano 2

64

hats
snare
kick
R gtr
sitar
bass
pad
strings
viola
piano 2

crash

Charley Pride - San Antone Rose

♩ = 120,000000

Charley Pride - San Antone Rose

hats

♩ = 120,000000

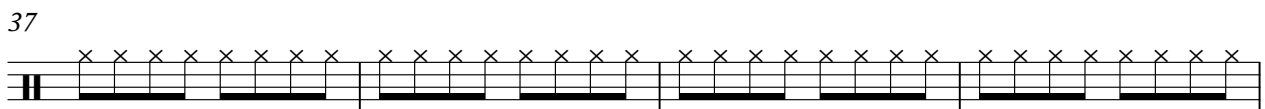
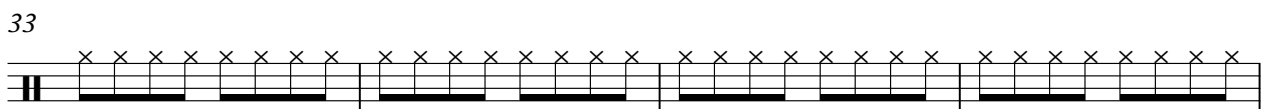
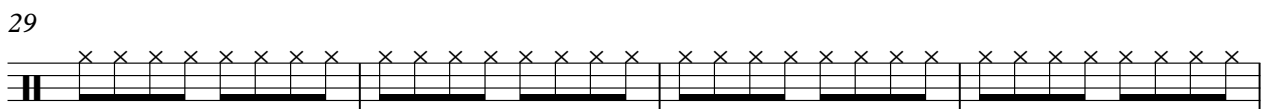
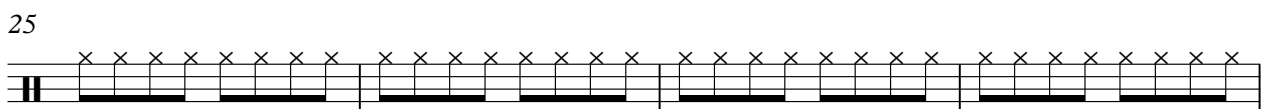
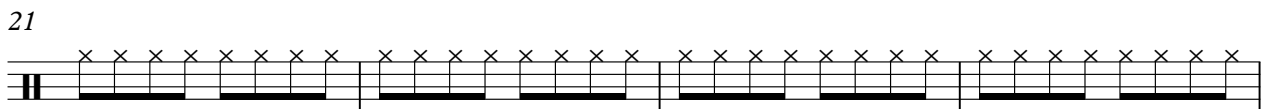
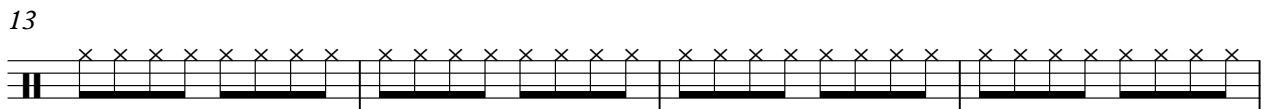
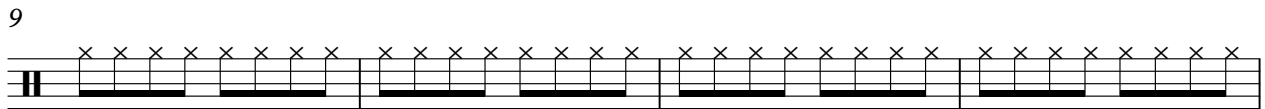
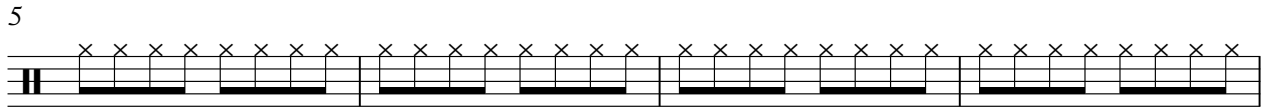
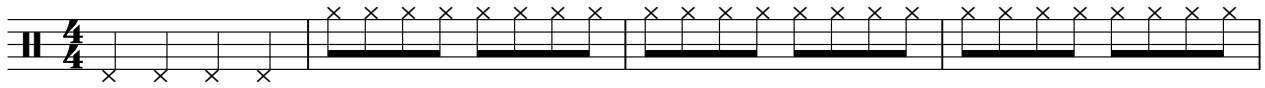

V.S.

2

hats

41

45

49

53

57

61

64

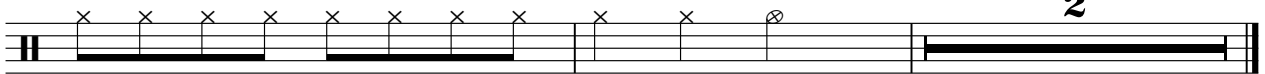

Charley Pride - San Antone Rose

snare

♩ = 120,000000

7

13

19

25

31

37

43

49

55

V.S.

2

snare

61

2

Charley Pride - San Antone Rose

kick

♩ = 120,000000

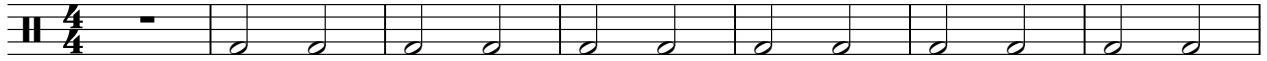

8

15

22

29

36

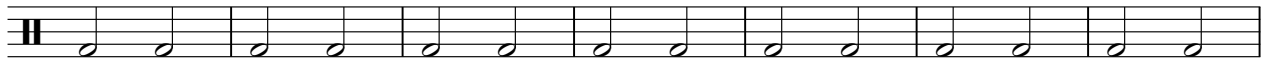

43

50

57

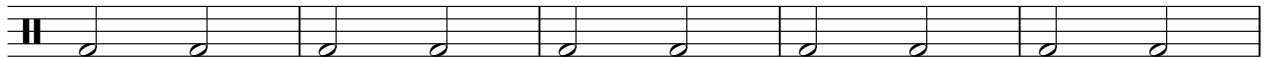

62

Charley Pride - San Antone Rose

R gtr

♩ = 120,000000

chris@daisydots.freerve.co.uk

5

9

13

17

21

25

29

33

37

V.S.

41

45

49

53

57

61

64

Charley Pride - San Antone Rose

sitar

♩ = 120,000000

Sequenced by Chris.Hankins.

3 26

32 26

61 2

Charley Pride - San Antone Rose

bass

♩ = 120,000000

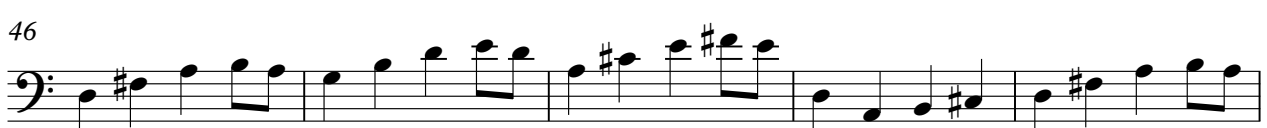
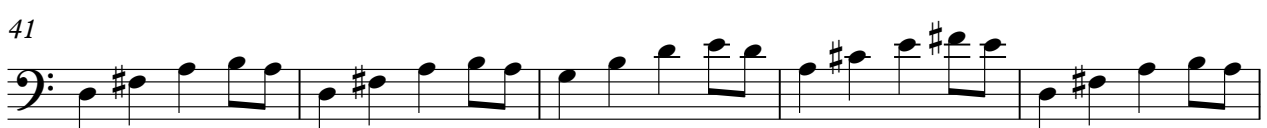

V.S.

2

bass

51

56

61

64

Charley Pride - San Antone Rose

pad

♩ = 120,000000

8

15

22

29

37

44

51

58

62

2

Charley Pride - San Antone Rose

strings

♩ = 120,000000

V.S.

51

53

58

62

64

Charley Pride - San Antone Rose

viola

♩ = 120,000000

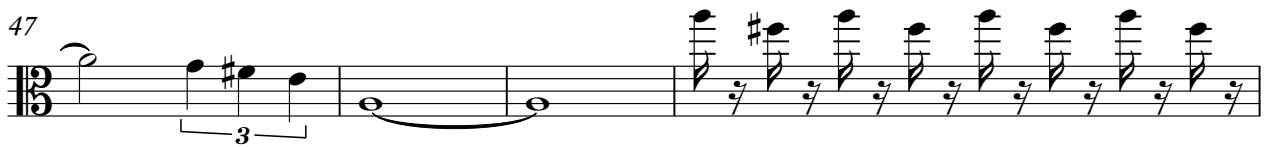
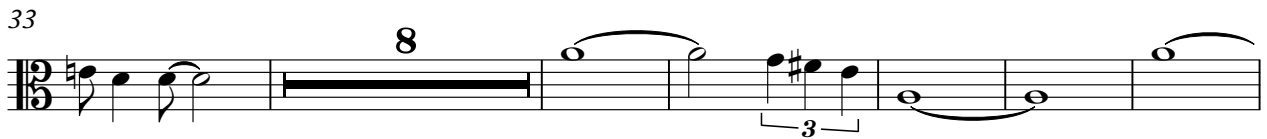
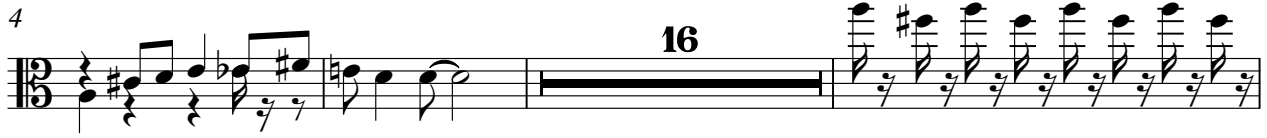

V.S.

2

viola

62

64

A single staff of music containing a sequence of notes and rests, including a sharp sign.

piano 2

Charley Pride - San Antone Rose

♩ = 120,000000

San Antone Rose. (Charlie Pride)

5

9

13

17

21

25

29

33

37

V.S.

41

45

49

53

57

61

64

