

Charley Pride - Silver Wings

00:00:03:00
1.1,00
intro

♩ = 100,000000

00:00:14:29
6.1,00
verse

7

34

40

00:01:53:08
47.1,00
solo verse

46

SNARE

KICK

HI-HAT

CYMBAL

RIM

VIBES

PIANO

ACC. GUITAR

ACC. GUITAR

BASS

0 2 0 2 0 0 0 2 0 2 0 0 2 2 2 2 2 2 2 2

52

SNARE

KICK

CYMBAL

VIBES

PIANO

PIANO SOLO

ACC.GUITAR

ACC.GUITAR

BASS

57

SNARE

KICK

CYMBAL

PIANO

PIANO SOLO

ACC.GUITAR

ACC.GUITAR

BASS

00:02:31:19
63.1,00
bridge

62

SNARE

KICK

CYMBAL

PIANO

PIANO FILLS

PIANO SOLO

ACC.GUITAR

ACC.GUITAR

BASS

67

SNARE

KICK

HI-HAT

CYMBAL

PIANO

PIANO FILLS

ACC.GUITAR

ACC.GUITAR

BASS

00:02:53:06
72.1,00
verse

71

77

83

SNARE

KICK

HI-HAT

CYMBAL

RIM

PIANO

ACC. GUITAR

ACC. GUITAR

BASS

TAB: 2 5 2 0 3 0 | 0 4 0 0 4 0 | 2 5 2 0 3 0 | 2 2 2 2 3 3 3 |

89

SNARE

KICK

CYMBAL

PIANO

ACC. GUITAR

ACC. GUITAR

BASS

TAB: 0 2 0 0 2 0 | 0 0 2 0 0 2 0 | 0 2 0 0 2 0 | 0

92

SNARE

KICK

CYMBAL

PIANO

ACC. GUITAR

ACC. GUITAR

BASS

92

SNARE

Charley Pride - Silver Wings

♩ = 100,000000

17

23

29

51

57

63

69

90

KICK

Charley Pride - Silver Wings

♩ = 100,000000

8

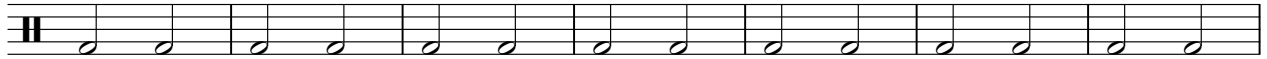

15

22

28

35

42

49

56

63

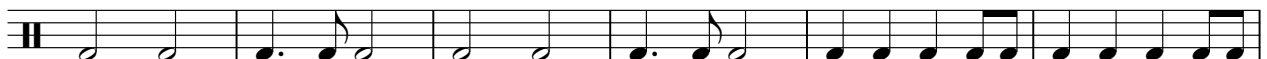

V.S.

HI-HAT

Charley Pride - Silver Wings

♩ = 100,000000

5

9

13

17

21

25

31

35

39

43

V.S.

2

HI-HAT

47

20

72

76

80

84

87

6

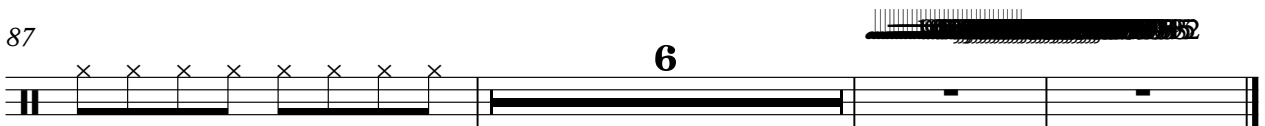

CYMBAL

Charley Pride - Silver Wings

♩ = 100,000000

♩ = 100,000000

5

11

17

9

31

37

43

25

72

78

84

87

6

VIBES

Charley Pride - Silver Wings

♩ = 100,000000

45

50

54

40

PIANO

Charley Pride - Silver Wings

♩ = 100,000000

6

11

16

20

24

V.S.

27

30

35

40

44

49

53

58

62

66

69

73

V.S.

78

83

88

91

92

PIANO FILLS

Charley Pride - Silver Wings

♩ = 100,000000

21

25

28

33

64

68

70

23

PIANO SOLO

Charley Pride - Silver Wings

♩ = 100,000000

53

53

56

60

63

31

31

♩ = 100,000000

7

13

19

25

28

32

38

44

56

62

67

69

73

79

85

90

2

Charley Pride - Silver Wings

ACC.GUITAR

♩ = 100,000000

6

T A B

D A D A D

0 2 0 0 2 0 | 0 0 2 0 0 2 0 | 0 0 2 0 0 2 0 | 0

11

T A B

0 2 0 0 2 0 | 0 0 2 0 0 2 0 | 0 2 7 2 2 7 2 | 2 2 2 2 2 2 2 2

16

T A B

2 2 2 2 2 2 2 2 | 2 4 2 4 2 0 | 0 0 2 0 0 2 0 | 0

20

T A B

0 0 2 0 0 2 0 | 0 2 7 2 0 3 0 | 0 2 4 0 0 4 0 | 0

24

T A B

0 0 2 0 0 2 0 | 4 0 0 0 2 2 2 0 | 0 0 0 0 0 0 0 | 0 2 6 2 2 2

27

T A B

0 5 0 0 0 0 | 0 4 4 4 0 5 0 | 18 18 18 18 16 17 17 17 17 | 14 7 2 4 2 4 2

30

T A B

18 18 18 18 16 17 17 17 17 | 14 7 2 4 2 4 2

35

T A B

0 0 2 0 0 2 0 | 0 0 2 0 0 2 0 | 0 0 2 0 0 2 0 | 0

40

T A B

2 7 2 2 7 2 | 2 7 2 2 7 2 | 0 0 2 4 2 4 2 | 0 0 2 0 0 2 0

45

T A B

0 0 2 0 0 2 0 | 0 2 7 2 0 3 0 | 0 2 4 0 0 4 0 | 0

V.S.

2
45

ACC.GUITAR

45

T				
A				
B	0 0 2 0 2 0	0	0 2 0 2 0	0 0 2 0 2 0

50

50

T		5 2 7 2	5 2 7 2	5 2 7 2	5 2 7 2	0	0
A		2 2 2 2	2 2 2 2	2 2 2 2	2 2 2 2	2 4 2	4 2
B	0		2 2 2 2				0

55

55

T					5 2 7 2	2 3 0
A					2 2 2 2	0 3 0
B	0 2 0 2 0	0	0 2 0 2 0	0	2 2 2 2	3 3 3

60

60

T	0 4 0 0 4 0				2 2 2	2 2 2
A					0 0 0	0 0 0
B	0 0	0 0 2 0 0 2 0	4	0 0	5 5	5 5

64

64

T		0 6 2 2 2 2	0 4 5 0	2 0	0 4 5 0 4 5 0
A					
B	0 2 2 2 2 2	0 0 0 0 0 0	5 5	0	0

67

67

T	18 18 18 18	17 18	18 18 18 18	18 18
A	16 16 16 16	16 16	16 16 16 16	16 16
B	2 2 2 2	2 2	2 2 2 2	2 2

69

69

T	17 17 17 17	14 7 2 4 2	4 2	
A	16 16 16 16	16 14		
B	2 2 2 2		0	0 2 0 2 0

73

73

T			5 2 7 2	5 2 7 2	5 2 7 2	5 2 7 2
A			2 2 2 2	2 2 2 2	2 2 2 2	2 2 2 2
B	0	0 0 2 0 0 2 0	0	2 2 2 2		

78

78

T	0	0				
A	2 4 2	4 2				
B		0	0 2 0 0 2 0	0	0 2 0 0 2 0	0

83

83

T		5 2 7 2	2 3 0	0 4 0	0 4 0	
A		2 2 2 2	3 3 3			
B	0		0	0	0 2 0 0 2 0	0

Charley Pride - Silver Wings

BASS

♩ = 100,000000

8

15

22

27

31

38

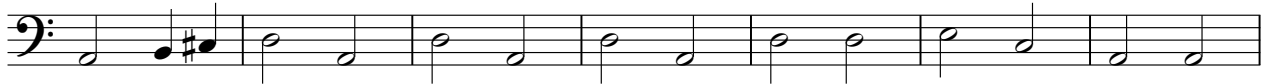

45

52

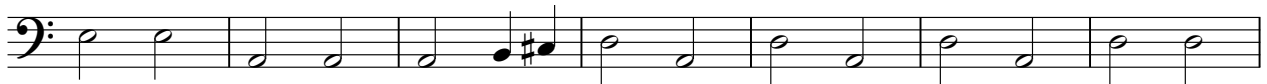

59

V.S.

2

BASS

66

69

74

81

88

92

