

Maxime Raynal

Arranger, Composer, Interpreter, Publisher, Teacher

France

About the piece

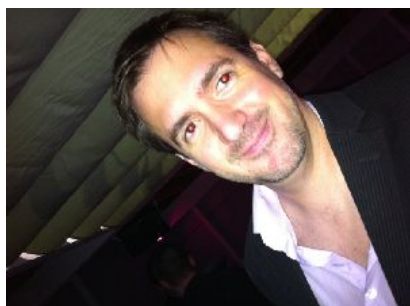

Title:	Prelude n.9
Composer:	Raynal, Maxime
Arranger:	Raynal, Maxime
Licence:	Maxime Raynal, tous droits réservés
Publisher:	Raynal, Maxime
Instrumentation:	1 Piano, 2 voices
Style:	Romantic

Maxime Raynal on [free-scores.com](http://www.free-scores.com)

<http://www.free-scores.com/Download-PDF-Sheet-Music-amanclos.htm>

- Donate / Financial compensation
- Download other works by this artist
- Listen to his pieces
- Contact the artist
- Write feedback comments
- Share your mp3 recording of this piece

This work is not Public Domain. You must contact the artist for any use outside the private area.

Prélude n°9

Maxime Raynal

Vif ♩=126

11

p subito *f*

Ped. * Ped. *

13

Ped. * Ped. * Ped. * Ped. * Ped. * Ped. * Ped. *

15

pp

Ped. * Ped. * Ped. * Ped. * Ped. * Ped. * Ped. * Ped. * Ped. *

18

rall.

mf

Ped. * Ped. * Ped. * Ped. * Ped. * Ped. *
