

Charlie Daniels Band - Longhaired Country Boy

♩ = 140,060928

Percussion

5-string Electric Bass

4

Perc.

E. Bass

8

Perc.

E. Bass

12

Perc.

E. Bass

16

Perc.

E. Bass

2

20

Perc.

E. Bass

24

Perc.

E. Bass

28

Perc.

E. Bass

32

Perc.

E. Bass

36

Perc.

E. Bass

40

Perc.

E. Bass

44

Perc.

E. Bass

48

Perc.

E. Bass

52

Perc.

E. Bass

56

Perc.

E. Bass

60

Perc.

E. Bass

64

Perc.

E. Bass

92

Perc.

E. Bass

96

Perc.

E. Bass

100

Perc.

E. Bass

104

Perc.

E. Bass

108

Perc.

E. Bass

112

Perc.

E. Bass

116

Perc.

E. Bass

120

Perc.

E. Bass

124

Perc.

E. Bass

128

Perc.

E. Bass

132

Perc.

E. Bass

136

Perc.

E. Bass

140

Perc.

E. Bass

143

Perc.

E. Bass

Charlie Daniels Band - Longhaired Country Boy

Percussion

♩ = 140, 060928

6

10

14

18

22

26

30

34

39

V.S.

43

47

51

55

59

63

67

71

76

80

Percussion

84

88

92

96

100

104

108

113

117

121

V.S.

Percussion

125

129

133

137

141

143

Charlie Daniels Band - Longhaired Country Boy

5-string Electric Bass

♩ = 140,060928

7

14

21

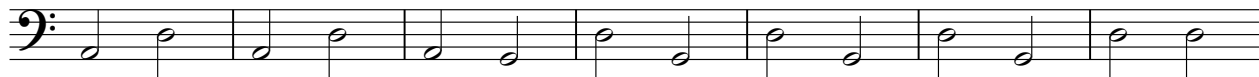

28

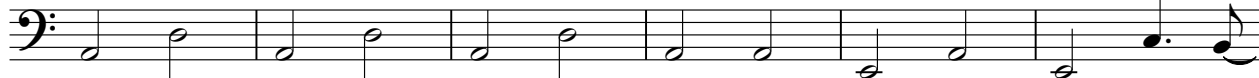

34

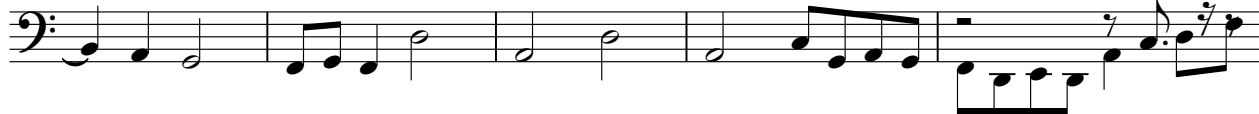

39

67

73

79

86

93

100

106

111

118

125

132

139

143

